

BANANA SHIRE FLOOD STUDY

Baralaba

Banana Shire Council is conducting a flood study to understand the impact of flooding on people, property and industry within the Shire, and how flood risks can be reduced through improved flood warning and protection measures.

Please view the image below and answer the following questions. Please provide your feedback by **Friday 29 July 2016**.

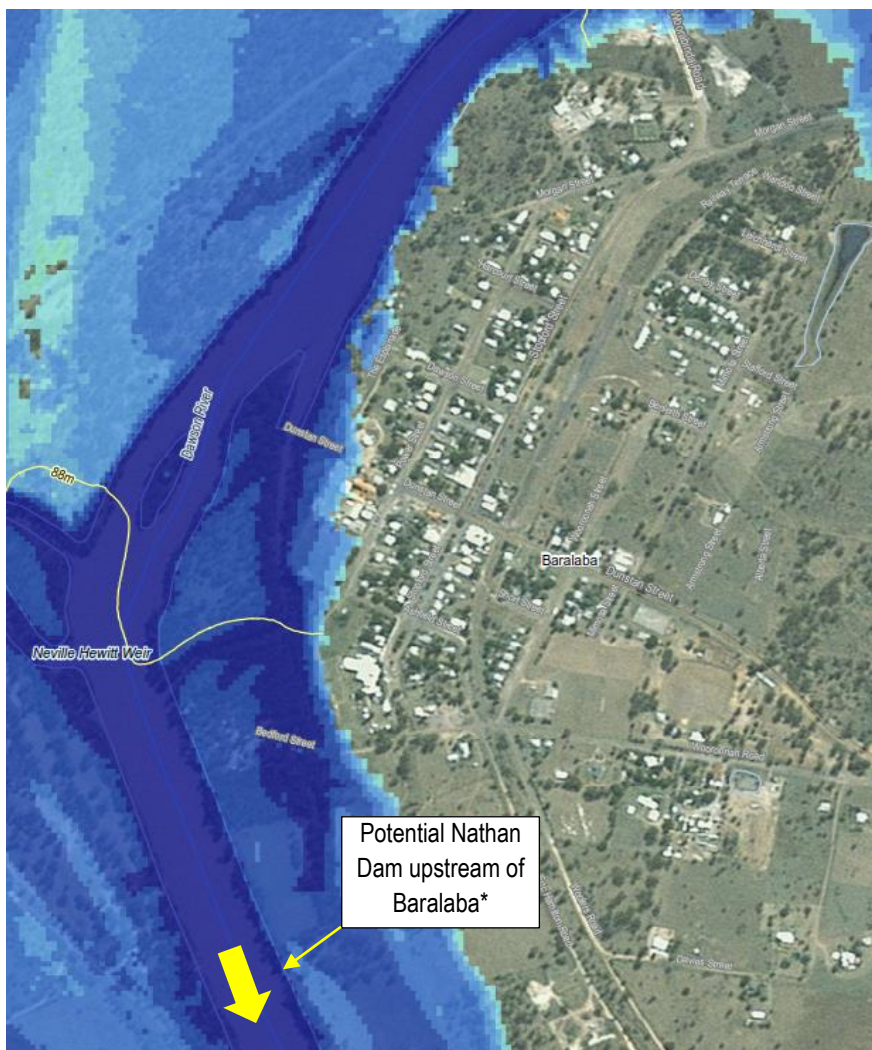

Image: Potential upstream structural mitigation option (Baralaba) with 1% + CC AEP flood inundation depths shown

*The Nathan Dam and Pipelines Project is considered to be one of the best long-term solutions for the provision of reliable water supplies to the Dawson-Callide and Surat Basin areas of Queensland. This project is a major initiative, however it does not yet have business case or funding approval. It has been included as a flood mitigation measure because it is a plausible long-term, regional scale option that could provide flood benefits to the town of Baralaba.



1 **Do you agree that a portion of Baralaba State School is the only property currently at risk of flooding at Baralaba?**

YES

NO, Why _____

2 **Do you believe there are any areas within Baralaba that should be investigated to protect residents from the impact of flooding?**

NO

YES, Where _____

3 **Please rate the following criteria for assessing flood mitigation measures in order of importance from 1 to 4, with 1 being the most important, and 4 being the least important:**

Wherever possible, any potential measures should not worsen flooding for other properties _____

Measures that protect more properties are better, even if they cost more _____

More affordable options are better, even if they do not protect as many properties _____

Options delivered faster are better, even it is more expensive or protects less people _____

Other _____

Thank you for your input. Please post your completed hard copy survey by **Friday 29 July 2016** to:

Reply Paid 633, BRISBANE QLD 4001

All feedback received will be reviewed by the project team and provided to Council for consideration. Through this process, the project team will recommend options for detailed modelling and incorporate this information into the planning of the Draft Floodplain Management Plan.

For more information on the Banana Shire Flood Study please contact the project team at:

Phone: 1800 428 919 (free call)
Email: floodstudies@kbr.com
Website: banana.qld.gov.au/flood-study