

**DAWSON RIVER FLOOD STUDY
STAGE 2**

Hydrological Assessment Report – Flood maps

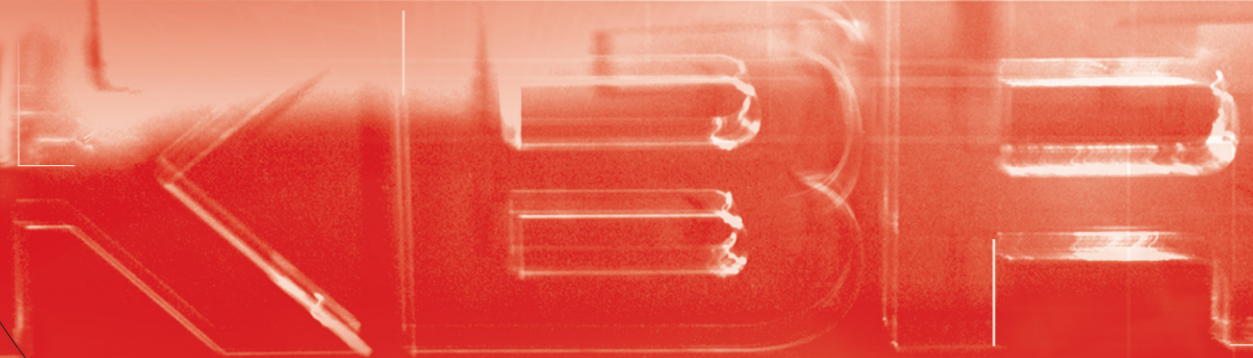

KBR

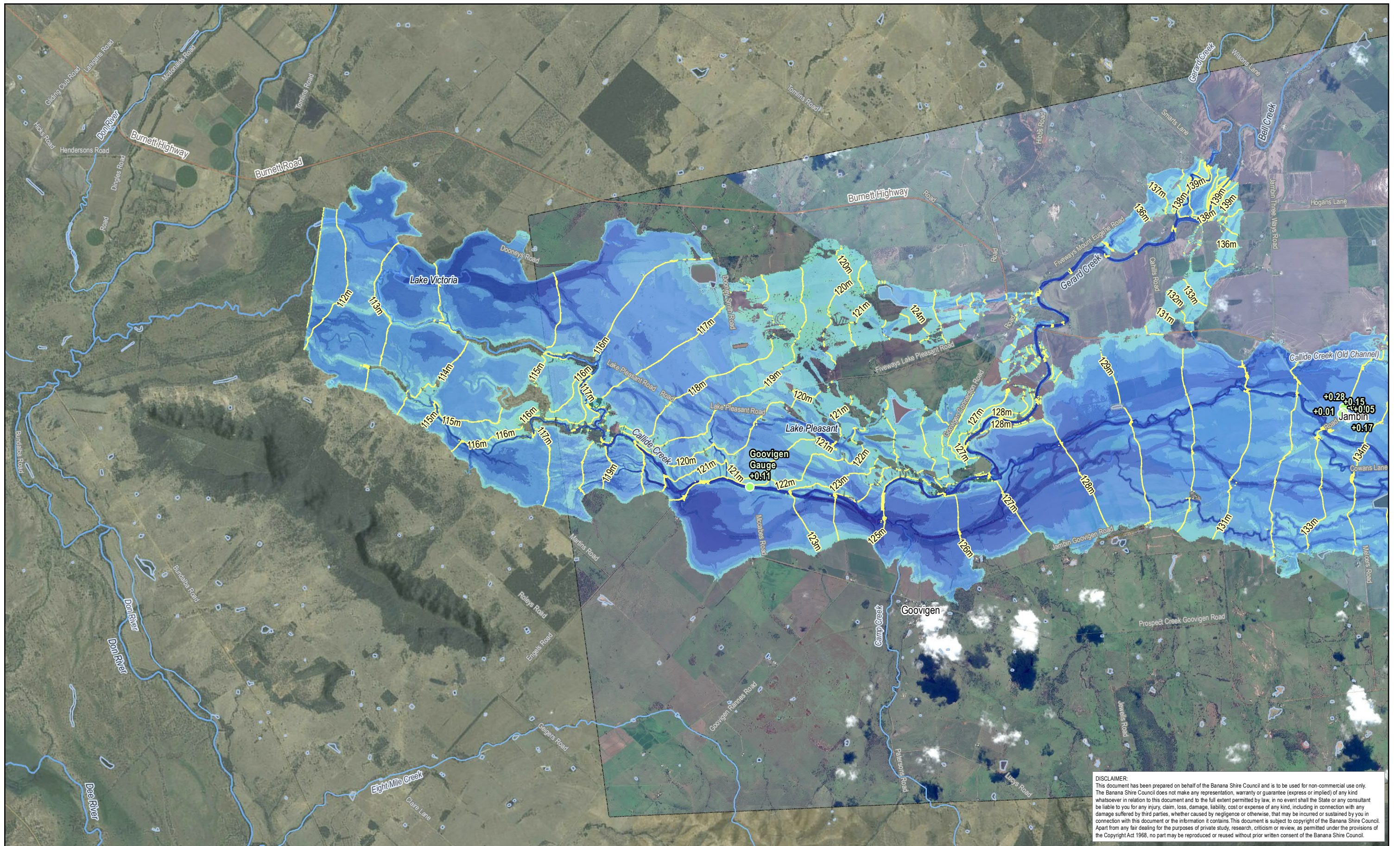

DISCLAIMER:
 This document has been prepared on behalf of the Banana Shire Council and is to be used for non-commercial use only. The Banana Shire Council does not make any representation, warranty or guarantee (express or implied) of any kind whatsoever in relation to this document and to the full extent permitted by law, in no event shall the State or any consultant be liable to you for any injury, claim, loss, damage, liability, cost or expense of any kind, including in connection with any damage suffered by third parties, whether caused by negligence or otherwise, that may be incurred or sustained by you in connection with this document or the information it contains. This document is subject to copyright of the Banana Shire Council. Apart from any fair dealing for the purposes of private study, research, criticism or review, as permitted under the provisions of the Copyright Act 1968, no part may be reproduced or reused without prior written consent of the Banana Shire Council.

KBR
 © Kellogg Brown & Root Pty Ltd
 ABN 91 007 660 317
 BEW455-0001-TD-HY-GIS-0001-0101

POSITION	NAME	SIGNATURE
PREPARED	T. ATTARD	
MAPPED	E. M ^C COWAN	
CHECKED	A. CHAPMAN	
APPROVED	H. BETTS	

Legend

Flood surface contour (mAH)	Flood Depth (m) < 0.05	0.80 - 1.50
Calibration confidence High	0.05 - 0.40	1.50 - 2.50
Medium	0.40 - 0.80	2.50 - 5.00
Low	> 5.00	

Banana SHIRE
 SHIRE OF OPPORTUNITY

Locality: Goovigen and Jambin Projection: GDA 1994 MGA Zone 56

Scale at A3 - 1:75,000

While every care is taken to ensure the accuracy of this data, the Banana Shire Council, the Department of Natural Resources and Mines and/or contributors to this publication, makes no representations or warranties about its accuracy, reliability, completeness or suitability for any particular purpose and disclaims all responsibility and all liability (including without limitation, liability in negligence) for all expenses, losses, damages (including indirect or subsequent damage), and costs which you might incur as a result of the data being inaccurate or incomplete in any way or for any reason. Data must not be used for direct marketing or be used in breach of privacy laws.

This map contains data that is © The State of Queensland (Department of Natural Resources and Mines) 2015. © Banana Shire Council 2015. Imagery © ESRI and partners.
 Model Result: CAL_10m_2010_101_d_Max

Banana Shire Flood Assessment	
Goovigen and Jambin Calibration Map	01-CA-101
Maximum Flood Depth	12/05/2016
2010/2011 Event	0

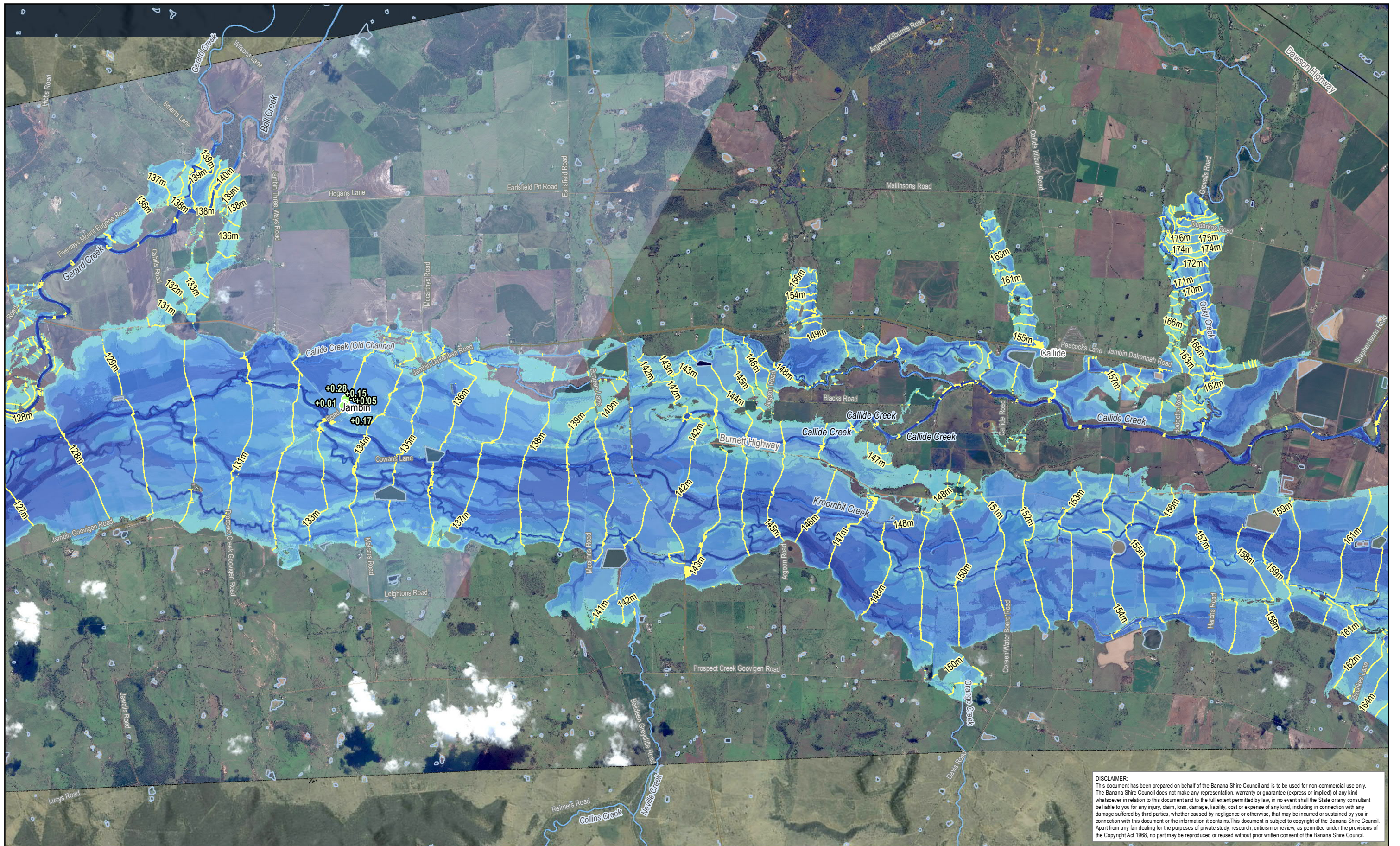

DISCLAIMER:
 This document has been prepared on behalf of the Banana Shire Council and is to be used for non-commercial use only. The Banana Shire Council does not make any representation, warranty or guarantee (express or implied) of any kind whatsoever in relation to this document and to the full extent permitted by law, in no event shall the State or any consultant be liable to you for any injury, claim, loss, damage, liability, cost or expense of any kind, including in connection with any damage suffered by third parties, whether caused by negligence or otherwise, that may be incurred or sustained by you in connection with this document or the information it contains. This document is subject to copyright of the Banana Shire Council. Apart from any fair dealing for the purposes of private study, research, criticism or review, as permitted under the provisions of the Copyright Act 1968, no part may be reproduced or reused without prior written consent of the Banana Shire Council.

KBR
 © Kellogg Brown & Root Pty Ltd
 ABN 91 007 660 317
 BEW455-0001-TD-HY-GIS-0001-0102

POSITION	NAME	SIGNATURE
PREPARED	T. ATTARD	
MAPPED	E. M ^C COWAN	
CHECKED	A. CHAPMAN	
APPROVED	H. BETTS	

Legend

Flood surface contour (mAH)	Flood Depth (m) < - 0.05	0.80 - 1.50
Calibration confidence High	0.05 - 0.40	1.50 - 2.50
Calibration confidence Medium	0.40 - 0.80	2.50 - 5.00
Calibration confidence Low	> 5.00	

Banana SHIRE
 SHIRE OF OPPORTUNITY

Locality: Jambin and Callide Projection: GDA 1994 MGA Zone 56

Scale at A3 - 1:75,000

While every care is taken to ensure the accuracy of this data, the Banana Shire Council, the Department of Natural Resources and Mines and/or contributors to this publication, makes no representations or warranties about its accuracy, reliability, completeness or suitability for any particular purpose and disclaims all responsibility and all liability (including without limitation, liability in negligence) for all expenses, losses, damages (including indirect or subsequent damage), and costs which you might incur as a result of the data being inaccurate or incomplete in any way or for any reason. Data must not be used for direct marketing or be used in breach of privacy laws.
 This map contains data that is © The State of Queensland (Department of Natural Resources and Mines) 2015. © Banana Shire Council 2015. Imagery © ESRI and partners.
 Model Result: CAL_10m_2010_101_0_Max

Banana Shire Flood Assessment Jambin and Callide Calibration Map Maximum Flood Depth 2010/2011 Event	01-CA-102
	12/05/2016
	0

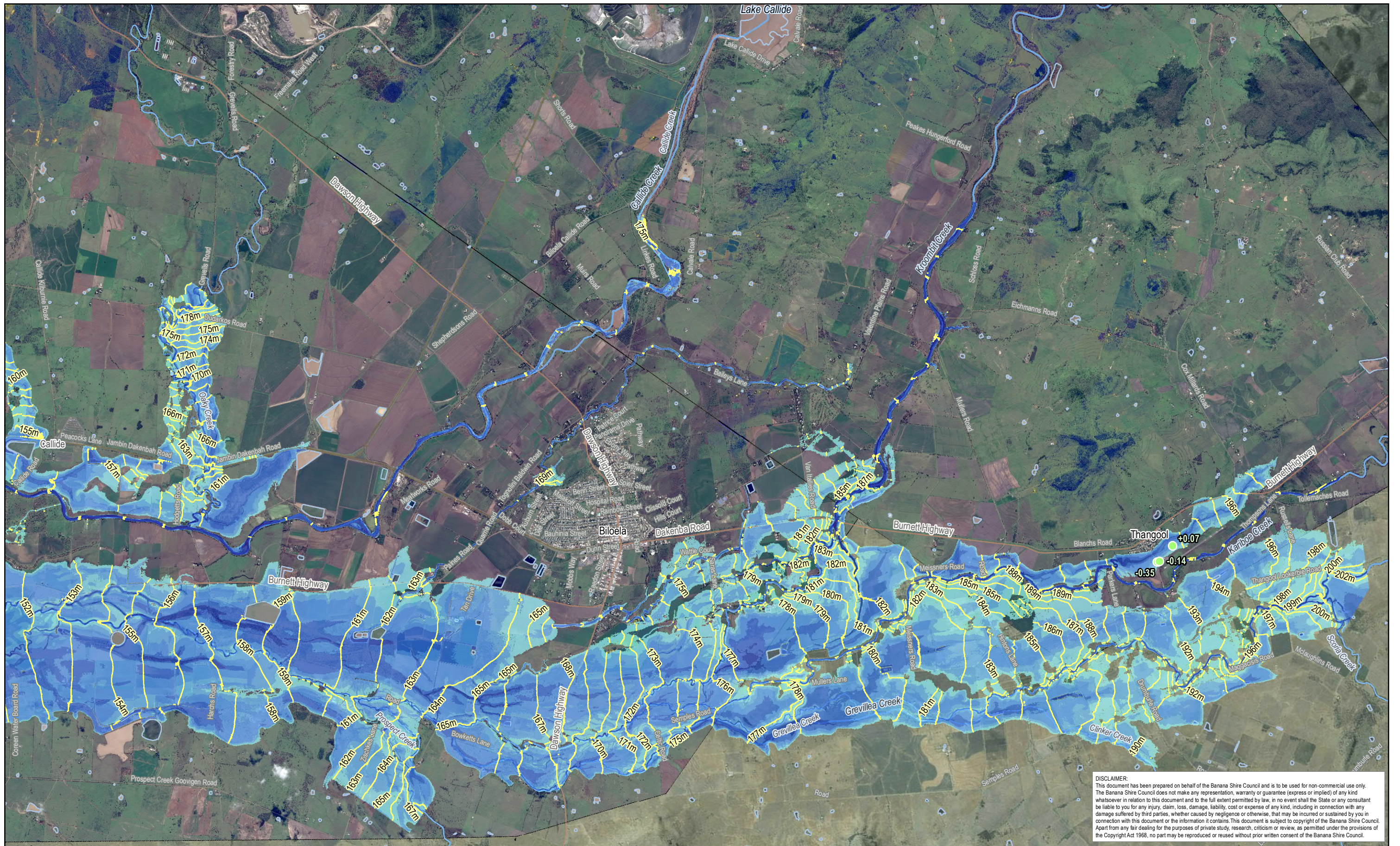

DISCLAIMER:
 This document has been prepared on behalf of the Banana Shire Council and is to be used for non-commercial use only. The Banana Shire Council does not make any representation, warranty or guarantee (express or implied) of any kind whatsoever in relation to this document and to the full extent permitted by law, in no event shall the State or any consultant be liable to you for any injury, claim, loss, damage, liability, cost or expense of any kind, including in connection with any damage suffered by third parties, whether caused by negligence or otherwise, that may be incurred or sustained by you in connection with this document or the information it contains. This document is subject to copyright of the Banana Shire Council. Apart from any fair dealing for the purposes of private study, research, criticism or review, as permitted under the provisions of the Copyright Act 1968, no part may be reproduced or reused without prior written consent of the Banana Shire Council.

KBR

© Kellogg Brown & Root Pty Ltd
 ABN 91 007 660 317

BEW455-0001-TD-HY-GIS-0001-0103

POSITION	NAME	SIGNATURE
PREPARED	T. ATTARD	
MAPPED	E. M ^C COWAN	
CHECKED	A. CHAPMAN	
APPROVED	H. BETTS	

Legend

- Flood surface contour (mAHD)
- Calibration confidence: High
- Calibration confidence: Medium
- Calibration confidence: Low
- Flood Depth (m): < - 0.05
- Flood Depth (m): 0.05 - 0.40
- Flood Depth (m): 0.40 - 0.80
- Flood Depth (m): 0.80 - 1.50
- Flood Depth (m): 1.50 - 2.50
- Flood Depth (m): 2.50 - 5.00
- Flood Depth (m): > 5.00



Locality: Biloele and Thangool Projection: GDA 1994 MGA Zone 56

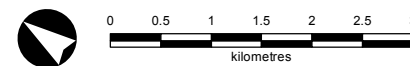

Scale at A3 - 1:75,000

While every care is taken to ensure the accuracy of this data, the Banana Shire Council, the Department of Natural Resources and Mines and/or contributors to this publication, makes no representations or warranties about its accuracy, reliability, completeness or suitability for any particular purpose and disclaims all responsibility and all liability (including without limitation, liability in negligence) for all expenses, losses, damages (including indirect or subsequent damage), and costs which you might incur as a result of the data being inaccurate or incomplete in any way or for any reason. Data must not be used for direct marketing or be used in breach of privacy laws. This map contains data that is © The State of Queensland (Department of Natural Resources and Mines) 2015. © Banana Shire Council 2015. Imagery © ESRI and partners. Model Result: CAL_10m_2010_101_g_Max

Banana Shire Flood Assessment
 Biloele and Thangool Calibration Map
 Maximum Flood Depth
 2010/2011 Event

01-CA-103

12/05/2016

0

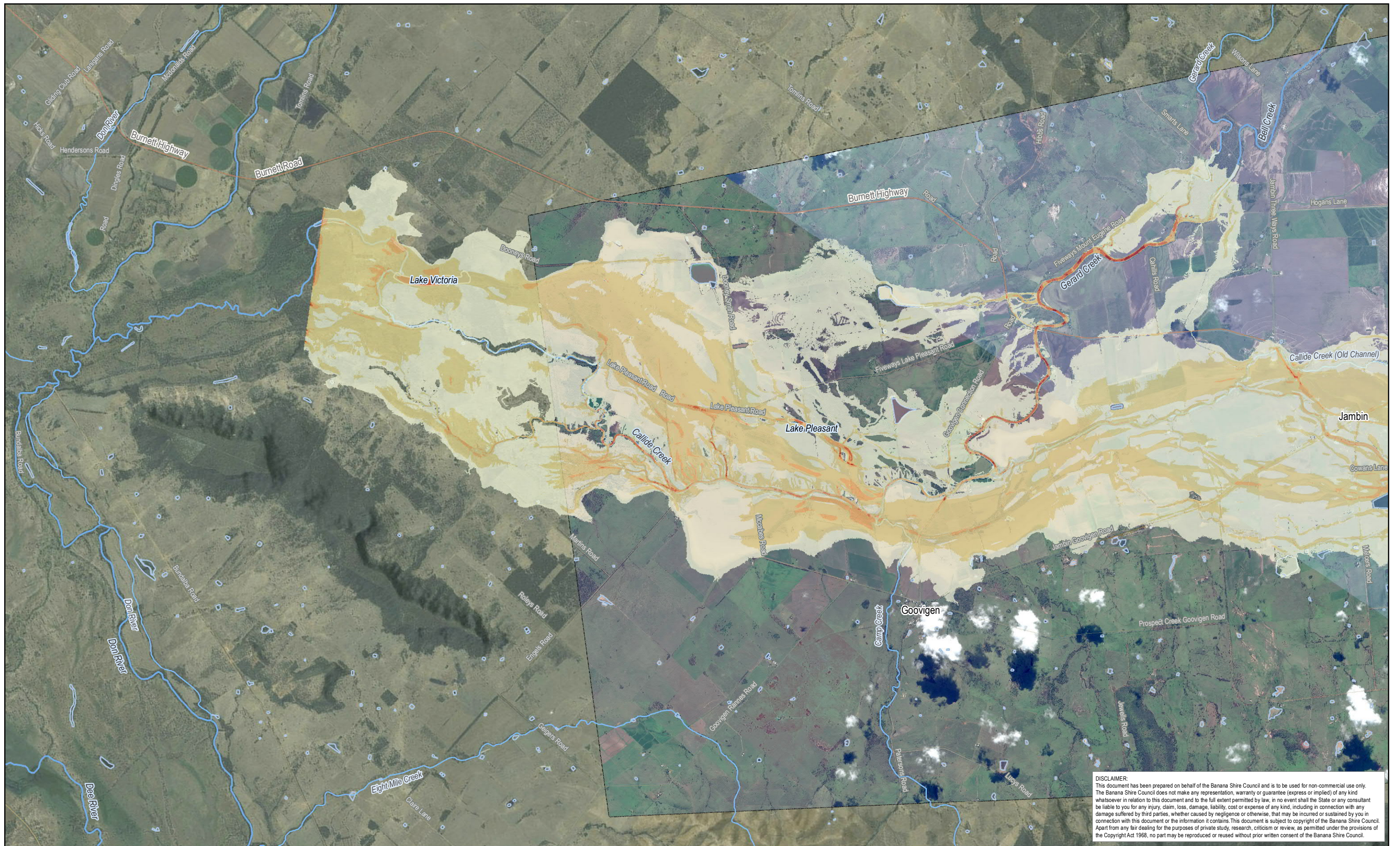

DISCLAIMER:
 This document has been prepared on behalf of the Banana Shire Council and is to be used for non-commercial use only. The Banana Shire Council does not make any representation, warranty or guarantee (express or implied) of any kind whatsoever in relation to this document and to the full extent permitted by law, in no event shall the State or any consultant be liable to you for any injury, claim, loss, damage, liability, cost or expense of any kind, including in connection with any damage suffered by third parties, whether caused by negligence or otherwise, that may be incurred or sustained by you in connection with this document or the information it contains. This document is subject to copyright of the Banana Shire Council. Apart from any fair dealing for the purposes of private study, research, criticism or review, as permitted under the provisions of the Copyright Act 1968, no part may be reproduced or reused without prior written consent of the Banana Shire Council.

KBR
 © Kellogg Brown & Root Pty Ltd
 ABN 91 007 660 317
 BEW455-0001-TD-HY-GIS-0001-0104

POSITION	NAME	SIGNATURE
PREPARED	T. ATTARD	
MAPPED	E. M ^C COWAN	
CHECKED	A. CHAPMAN	
APPROVED	H. BETTS	

Legend
 Flood Velocity (m/s)

- <math>< 0.5</math>
- 0.5 – 1.0
- 1.0 – 1.5
- 1.5 – 2.0
- > 2.0

Banana SHIRE
 SHIRE OF OPPORTUNITY
 Locality: Goovigen and Jambin Projection: GDA 1994 MGA Zone 56

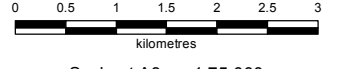

 Scale at A3 - 1:75,000
While every care is taken to ensure the accuracy of this data, the Banana Shire Council, the Department of Natural Resources and Mines and/or contributors to this publication, makes no representations or warranties about its accuracy, reliability, completeness or suitability for any particular purpose and disclaims all responsibility and all liability (including without limitation, liability in negligence) for all expenses, losses, damages (including indirect or subsequent damage), and costs which you might incur as a result of the data being inaccurate or incomplete in any way or for any reason. Data must not be used for direct marketing or be used in breach of privacy laws.
 This map contains data that is © The State of Queensland (Department of Natural Resources and Mines) 2015. © Banana Shire Council 2015. Imagery © ESRI and partners.
 Model Result: CAL_10m_2010_101_V_Max

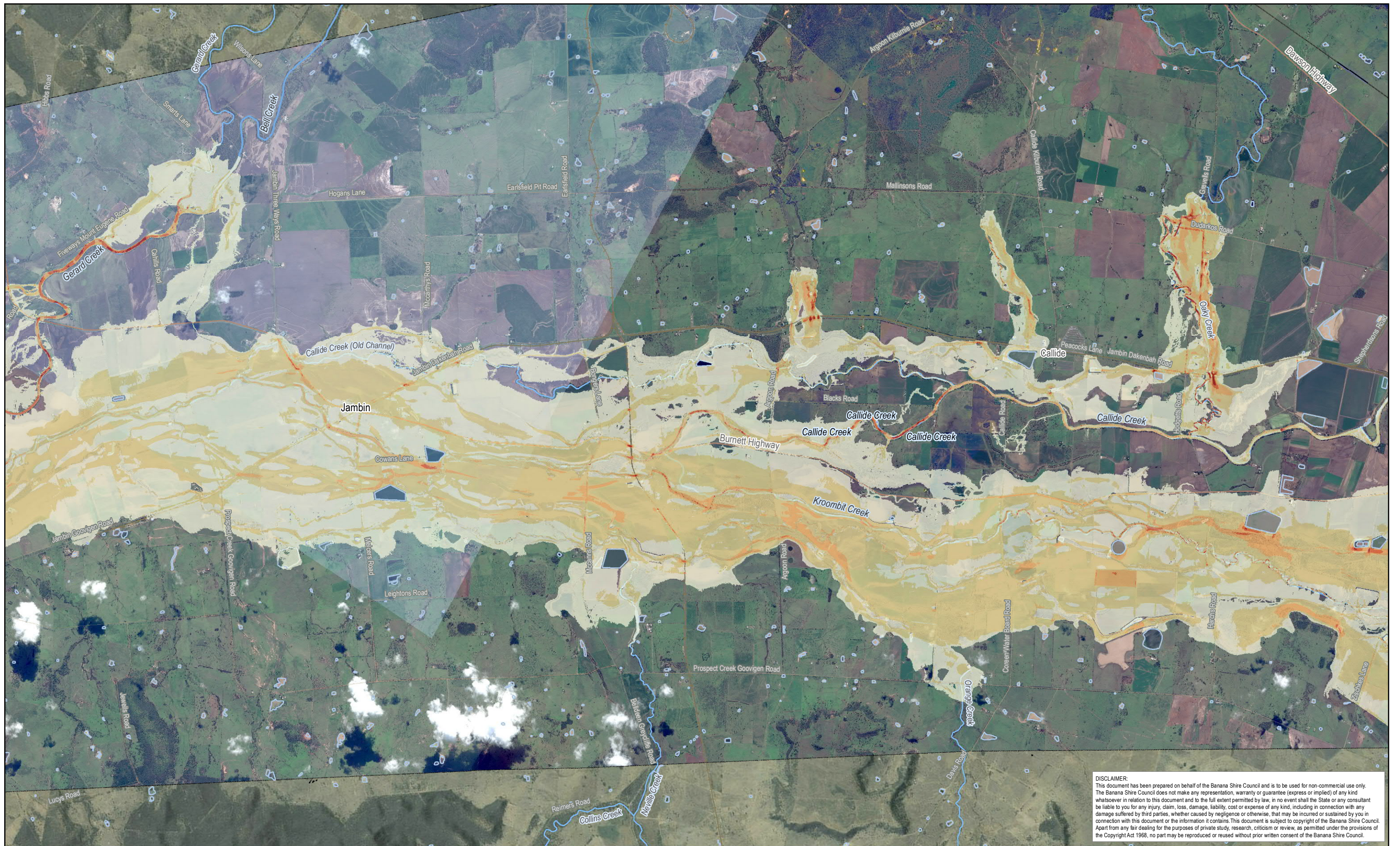
Banana Shire Flood Assessment Goovigen and Jambin Calibration Map Maximum Flood Velocity 2010/2011 Event	01-CA-104
	12/05/2016
	0



DISCLAIMER:
 This document has been prepared on behalf of the Banana Shire Council and is to be used for non-commercial use only. The Banana Shire Council does not make any representation, warranty or guarantee (express or implied) of any kind whatsoever in relation to this document and to the full extent permitted by law, in no event shall the State or any consultant be liable to you for any injury, claim, loss, damage, liability, cost or expense of any kind, including in connection with any damage suffered by third parties, whether caused by negligence or otherwise, that may be incurred or sustained by you in connection with this document or the information it contains. This document is subject to copyright of the Banana Shire Council. Apart from any fair dealing for the purposes of private study, research, criticism or review, as permitted under the provisions of the Copyright Act 1968, no part may be reproduced or reused without prior written consent of the Banana Shire Council.

KBR

© Kellogg Brown & Root Pty Ltd
 ABN 91 007 660 317

BEW455-0001-TD-HY-GIS-0001-0105

POSITION	NAME	SIGNATURE
PREPARED	T. ATTARD	
MAPPED	E. M ^C COWAN	
CHECKED	A. CHAPMAN	
APPROVED	H. BETTS	

Legend

Flood Velocity (m/s)

- <math>< 0.5</math>
- 0.5 – 1.0
- 1.0 – 1.5
- 1.5 – 2.0
- > 2.0



Locality: Jambin and Callide

Projection: GDA 1994 MGA Zone 56

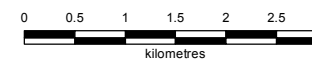

Scale at A3 - 1:75,000

While every care is taken to ensure the accuracy of this data, the Banana Shire Council, the Department of Natural Resources and Mines and/or contributors to this publication, makes no representations or warranties about its accuracy, reliability, completeness or suitability for any particular purpose and disclaims all responsibility and all liability (including without limitation, liability in negligence) for all expenses, losses, damages (including indirect or subsequent damage), and costs which you might incur as a result of the data being inaccurate or incomplete in any way or for any reason. Data must not be used for direct marketing or be used in breach of privacy laws.
 This map contains data that is © The State of Queensland (Department of Natural Resources and Mines) 2015. © Banana Shire Council 2015. Imagery © ESRI and partners.
 Model Result: CAL_10m_2010_101_V_Max

Banana Shire Flood Assessment
 Jambin and Callide Calibration Map
 Maximum Flood Velocity
 2010/2011 Event

01-CA-105

12/05/2016

0



DISCLAIMER:
 This document has been prepared on behalf of the Banana Shire Council and is to be used for non-commercial use only. The Banana Shire Council does not make any representation, warranty or guarantee (express or implied) of any kind whatsoever in relation to this document and to the full extent permitted by law, in no event shall the State or any consultant be liable to you for any injury, claim, loss, damage, liability, cost or expense of any kind, including in connection with any damage suffered by third parties, whether caused by negligence or otherwise, that may be incurred or sustained by you in connection with this document or the information it contains. This document is subject to copyright of the Banana Shire Council. Apart from any fair dealing for the purposes of private study, research, criticism or review, as permitted under the provisions of the Copyright Act 1968, no part may be reproduced or reused without prior written consent of the Banana Shire Council.

KBR

© Kellogg Brown & Root Pty Ltd
 ABN 91 007 660 317

BEW455-0001-TD-HY-GIS-0001-0106

POSITION	NAME	SIGNATURE
PREPARED	T. ATTARD	
MAPPED	E. M ^C COWAN	
CHECKED	A. CHAPMAN	
APPROVED	H. BETTS	

Legend

Flood Velocity (m/s)

- <math>< 0.5</math>
- 0.5 – 1.0
- 1.0 – 1.5
- 1.5 – 2.0
- > 2.0



Locality: Biloeila and Thangool

Projection: GDA 1994 MGA Zone 56

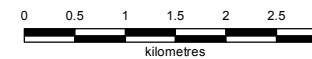

Scale at A3 - 1:75,000

While every care is taken to ensure the accuracy of this data, the Banana Shire Council, the Department of Natural Resources and Mines and/or contributors to this publication, makes no representations or warranties about its accuracy, reliability, completeness or suitability for any particular purpose and disclaims all responsibility and all liability (including without limitation, liability in negligence) for all expenses, losses, damages (including indirect or subsequent damage), and costs which you might incur as a result of the data being inaccurate or incomplete in any way or for any reason. Data must not be used for direct marketing or be used in breach of privacy laws.
 This map contains data that is © The State of Queensland (Department of Natural Resources and Mines) 2015. © Banana Shire Council 2015. Imagery © ESRI and partners.
 Model Result: CAL_10m_2010_101_V_Max

Banana Shire Flood Assessment
 Biloeila and Thangool Calibration Map
 Maximum Flood Velocity
 2010/2011 Event

01-CA-106

12/05/2016

0

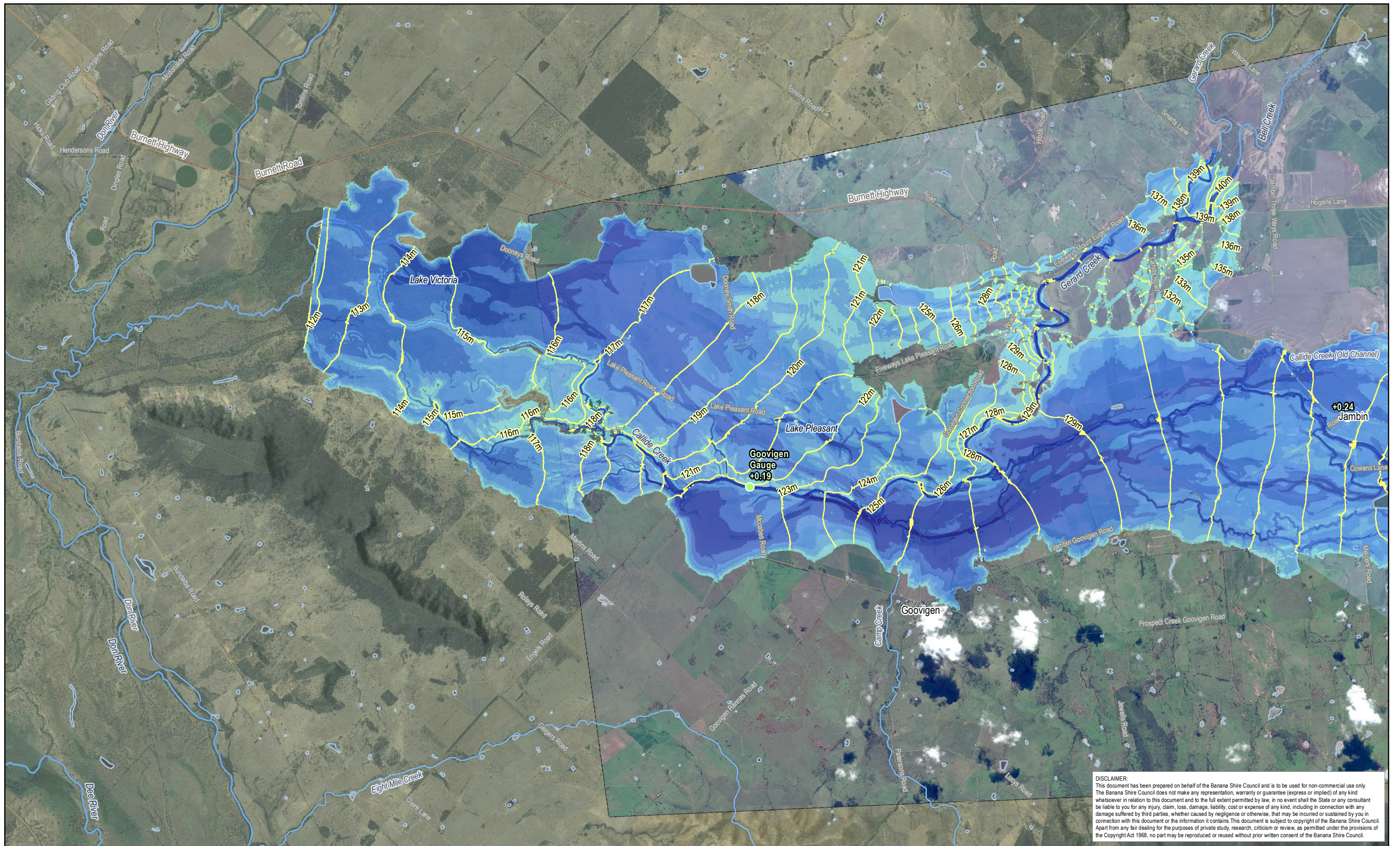

DISCLAIMER:
 This document has been prepared on behalf of the Banana Shire Council and is to be used for non-commercial use only. The Banana Shire Council does not make any representation, warranty or guarantee (express or implied) of any kind whatsoever in relation to this document and to the full extent permitted by law, in no event shall the State or any consultant be liable to you for any injury, claim, loss, damage, liability, cost or expense of any kind, including in connection with any damage suffered by third parties, whether caused by negligence or otherwise, that may be incurred or sustained by you in connection with this document or the information it contains. This document is subject to copyright of the Banana Shire Council. Apart from any fair dealing for the purposes of private study, research, criticism or review, as permitted under the provisions of the Copyright Act 1968, no part may be reproduced or reused without prior written consent of the Banana Shire Council.

KBR
 © Kellogg Brown & Root Pty Ltd
 ABN 91 007 660 317
 BEW455-0001-TD-HY-GIS-0001-0107

POSITION	NAME	SIGNATURE
PREPARED	T. ATTARD	
MAPPED	E. M ^C COWAN	
CHECKED	A. CHAPMAN	
APPROVED	H. BETTS	

Legend

- Flood surface contour (mAHD)
- Calibration confidence
 - High
 - Medium
 - Low
- Flood Depth (m)
 - < - 0.05
 - 0.05 - 0.40
 - 0.40 - 0.80
 - 0.80 - 1.50
 - 1.50 - 2.50
 - 2.50 - 5.00
 - > 5.00

Banana SHIRE
 SHIRE OF OPPORTUNITY

Locality: Goovigen and Jambin Projection: GDA 1994 MGA Zone 56

Scale at A3 - 1:75,000

While every care is taken to ensure the accuracy of this data, the Banana Shire Council, the Department of Natural Resources and Mines and/or contributors to this publication, makes no representations or warranties about its accuracy, reliability, completeness or suitability for any particular purpose and disclaims all responsibility and all liability (including without limitation, liability in negligence) for all expenses, losses, damages (including indirect or subsequent damage), and costs which you might incur as a result of the data being inaccurate or incomplete in any way or for any reason. Data must not be used for direct marketing or be used in breach of privacy laws.

This map contains data that is © The State of Queensland (Department of Natural Resources and Mines) 2015. © Banana Shire Council 2015. Imagery © ESRI and partners.
 Model Result: CAL_10m_2013_100_d_Max

Banana Shire Flood Assessment	
Goovigen and Jambin Calibration Map	01-CA-107
Maximum Flood Depth	12/05/2016
2013 Event	0

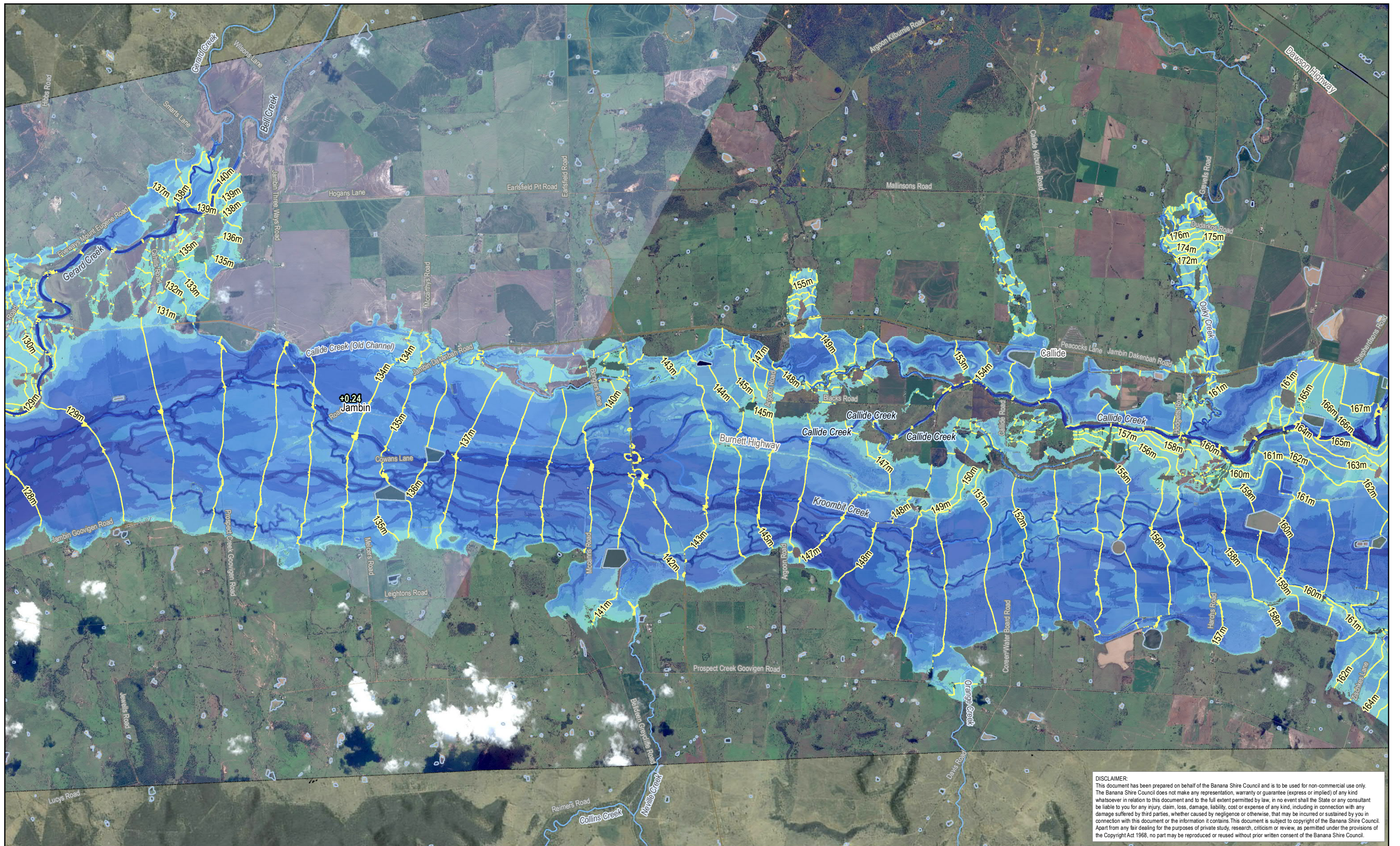

DISCLAIMER:
 This document has been prepared on behalf of the Banana Shire Council and is to be used for non-commercial use only. The Banana Shire Council does not make any representation, warranty or guarantee (express or implied) of any kind whatsoever in relation to this document and to the full extent permitted by law, in no event shall the State or any consultant be liable to you for any injury, claim, loss, damage, liability, cost or expense of any kind, including in connection with any damage suffered by third parties, whether caused by negligence or otherwise, that may be incurred or sustained by you in connection with this document or the information it contains. This document is subject to copyright of the Banana Shire Council. Apart from any fair dealing for the purposes of private study, research, criticism or review, as permitted under the provisions of the Copyright Act 1968, no part may be reproduced or reused without prior written consent of the Banana Shire Council.

KBR
 © Kellogg Brown & Root Pty Ltd
 ABN 91 007 660 317
 BEW455-0001-TD-HY-GIS-0001-0108

POSITION	NAME	SIGNATURE
PREPARED	T. ATTARD	
MAPPED	E. M ^C COWAN	
CHECKED	A. CHAPMAN	
APPROVED	H. BETTS	

Legend

— Flood surface contour (mASL)

● Calibration confidence
 ● High
 ● Medium
 ● Low

Flood Depth (m)

< - 0.05	0.80 - 1.50
0.05 - 0.40	1.50 - 2.50
0.40 - 0.80	2.50 - 5.00
	> 5.00

Banana SHIRE
 SHIRE OF OPPORTUNITY

Locality: Jambin and Callide Projection: GDA 1994 MGA Zone 56

Scale at A3 - 1:75,000

While every care is taken to ensure the accuracy of this data, the Banana Shire Council, the Department of Natural Resources and Mines and/or contributors to this publication, makes no representations or warranties about its accuracy, reliability, completeness or suitability for any particular purpose and disclaims all responsibility and all liability (including without limitation, liability in negligence) for all expenses, losses, damages (including indirect or subsequent damage), and costs which you might incur as a result of the data being inaccurate or incomplete in any way or for any reason. Data must not be used for direct marketing or be used in breach of privacy laws.

This map contains data that is © The State of Queensland (Department of Natural Resources and Mines) 2015. © Banana Shire Council 2015. Imagery © ESRI and partners.
 Model Result: CAL_10m_2013_100_d_Max

Banana Shire Flood Assessment
 Jambin and Callide Calibration Map
 Maximum Flood Depth
 2013 Event

01-CA-108
12/05/2016
0

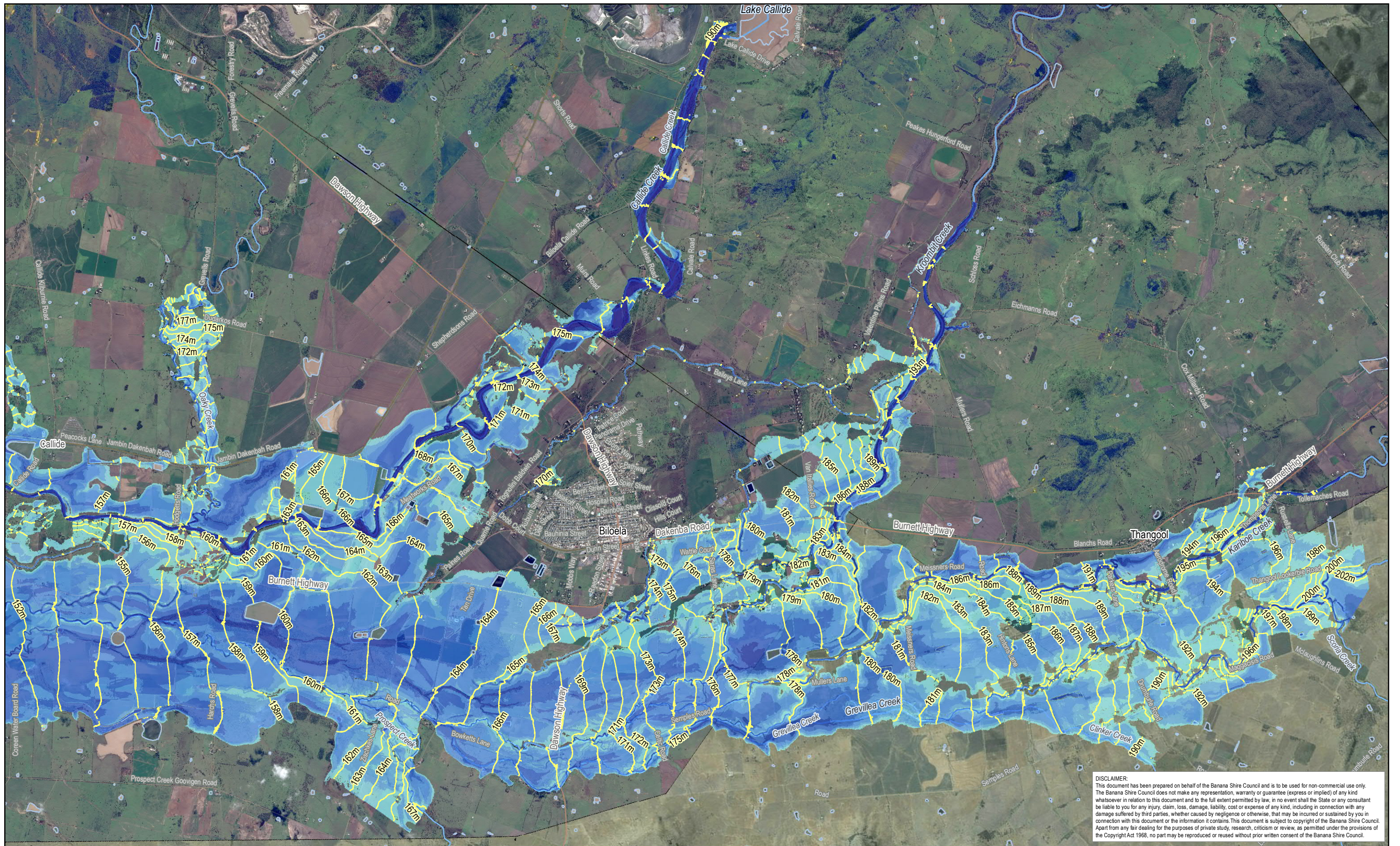

DISCLAIMER:
 This document has been prepared on behalf of the Banana Shire Council and is to be used for non-commercial use only. The Banana Shire Council does not make any representation, warranty or guarantee (express or implied) of any kind whatsoever in relation to this document and to the full extent permitted by law, in no event shall the State or any consultant be liable to you for any injury, claim, loss, damage, liability, cost or expense of any kind, including in connection with any damage suffered by third parties, whether caused by negligence or otherwise, that may be incurred or sustained by you in connection with this document or the information it contains. This document is subject to copyright of the Banana Shire Council. Apart from any fair dealing for the purposes of private study, research, criticism or review, as permitted under the provisions of the Copyright Act 1968, no part may be reproduced or reused without prior written consent of the Banana Shire Council.

KBR
 © Kellogg Brown & Root Pty Ltd
 ABN 91 007 660 317
 BEW455-0001-TD-HY-GIS-0001-0109

POSITION	NAME	SIGNATURE
PREPARED	T. ATTARD	
MAPPED	E. M ^C COWAN	
CHECKED	A. CHAPMAN	
APPROVED	H. BETTS	

Legend

Flood surface contour (mAH)	Flood Depth (m) < - 0.05	0.80 - 1.50
Calibration confidence High	0.05 - 0.40	1.50 - 2.50
Calibration confidence Medium	0.40 - 0.80	2.50 - 5.00
Calibration confidence Low		> 5.00

Banana SHIRE
 SHIRE OF OPPORTUNITY

Locality: Biloea and Thangool Projection: GDA 1994 MGA Zone 56

Scale at A3 - 1:75,000

While every care is taken to ensure the accuracy of this data, the Banana Shire Council, the Department of Natural Resources and Mines and/or contributors to this publication, makes no representations or warranties about its accuracy, reliability, completeness or suitability for any particular purpose and disclaims all responsibility and all liability (including without limitation, liability in negligence) for all expenses, losses, damages (including indirect or subsequent damage), and costs which you might incur as a result of the data being inaccurate or incomplete in any way or for any reason. Data must not be used for direct marketing or be used in breach of privacy laws. This map contains data that is © The State of Queensland (Department of Natural Resources and Mines) 2015. © Banana Shire Council 2015. Imagery © ESRI and partners. Model Result: CAL_10m_2013_100_0_Max

Banana Shire Flood Assessment Biloea and Thangool Calibration Map Maximum Flood Depth 2013 Event	01-CA-109
	12/05/2016
	0

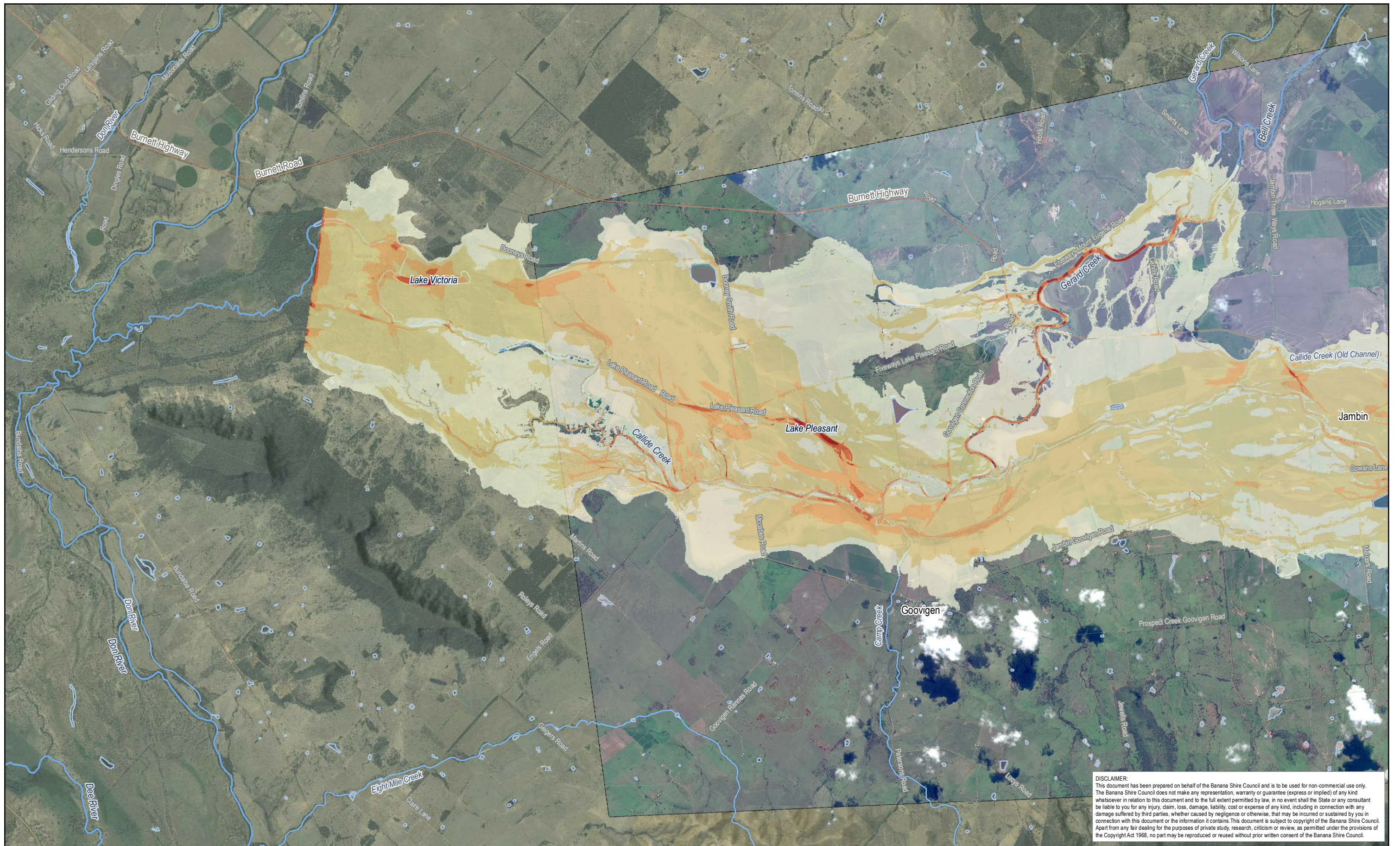

DISCLAIMER:
 This document has been prepared on behalf of the Banana Shire Council and is to be used for non-commercial use only. The Banana Shire Council does not make any representation, warranty or guarantee (express or implied) of any kind whatsoever in relation to this document and to the full extent permitted by law, in no event shall the State or any consultant be liable to you for any injury, claim, loss, damage, liability, cost or expense of any kind, including in connection with any damage suffered by third parties, whether caused by negligence or otherwise, that may be incurred or sustained by you in connection with this document or the information it contains. This document is subject to copyright of the Banana Shire Council. Apart from any fair dealing for the purposes of private study, research, criticism or review, as permitted under the provisions of the Copyright Act 1968, no part may be reproduced or reused without prior written consent of the Banana Shire Council.

KBR
 © Kellogg Brown & Root Pty Ltd
 ABN 91 007 660 317
 BEW455-0001-TD-HY-GIS-0001-0110

POSITION	NAME	SIGNATURE
PREPARED	T. ATTARD	
MAPPED	E. M ^C COWAN	
CHECKED	A. CHAPMAN	
APPROVED	H. BETTS	

Legend
 Flood Velocity (m/s)

- <math>< 0.5</math>
- 0.5 – 1.0
- 1.0 – 1.5
- 1.5 – 2.0
- > 2.0

Banana SHIRE
 SHIRE OF OPPORTUNITY
 Locality: Goovigen and Jambin Projection: GDA 1994 MGA Zone 56

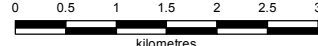

 Scale at A3 - 1:75,000
While every care is taken to ensure the accuracy of this data, the Banana Shire Council, the Department of Natural Resources and Mines and/or contributors to this publication, makes no representations or warranties about its accuracy, reliability, completeness or suitability for any particular purpose and disclaims all responsibility and all liability (including without limitation, liability in negligence) for all expenses, losses, damages (including indirect or subsequent damage), and costs which you might incur as a result of the data being inaccurate or incomplete in any way or for any reason. Data must not be used for direct marketing or be used in breach of privacy laws.
 This map contains data that is © The State of Queensland (Department of Natural Resources and Mines) 2015. © Banana Shire Council 2015, Imagery © ESRI and partners.
 Model Result: CAL_10m_2013_100_V_Max

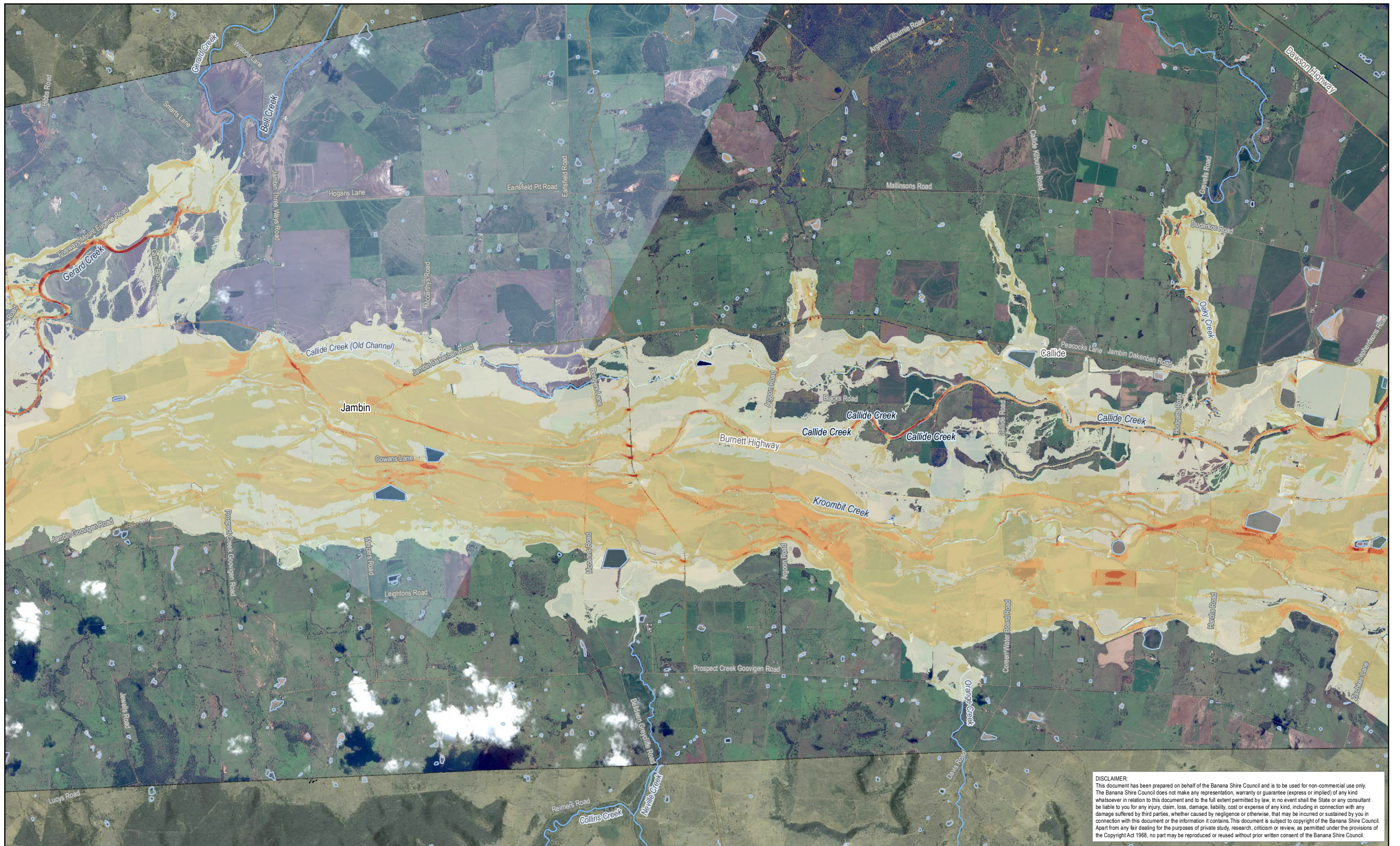
Banana Shire Flood Assessment Goovigen and Jambin Calibration Map Maximum Flood Velocity 2013 Event	01-CA-110
	12/05/2016
	0



DISCLAIMER:
 This document has been prepared on behalf of the Banana Shire Council and is to be used for non-commercial use only. The Banana Shire Council does not make any representation, warranty or guarantee (express or implied) of any kind whatsoever in relation to this document and to the full extent permitted by law, in no event shall the State or any consultant be liable to you for any injury, claim, loss, damage, liability, cost or expense of any kind, including in connection with any damage suffered by third parties, whether caused by negligence or otherwise, that may be incurred or sustained by you in connection with this document or the information it contains. This document is subject to copyright of the Banana Shire Council. Apart from any fair dealing for the purposes of private study, research, criticism or review, as permitted under the provisions of the Copyright Act 1968, no part may be reproduced or reused without prior written consent of the Banana Shire Council.

KBR

© Kellogg Brown & Root Pty Ltd
 ABN 91 007 660 317

BEW455-0001-TD-HY-GIS-0001-0111

POSITION	NAME	SIGNATURE
PREPARED	T. ATTARD	
MAPPED	E. M ^C COWAN	
CHECKED	A. CHAPMAN	
APPROVED	H. BETTS	

Legend

Flood Velocity (m/s)

- < 0.5
- 0.5 – 1.0
- 1.0 – 1.5
- 1.5 – 2.0
- > 2.0



Locality: Jambin and Callide

Projection: GDA 1994 MGA Zone 56

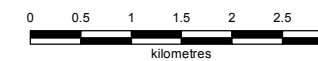

Scale at A3 - 1:75,000

While every care is taken to ensure the accuracy of this data, the Banana Shire Council, the Department of Natural Resources and Mines and/or contributors to this publication, makes no representations or warranties about its accuracy, reliability, completeness or suitability for any particular purpose and disclaims all responsibility and all liability (including without limitation, liability in negligence) for all expenses, losses, damages (including indirect or subsequent damage), and costs which you might incur as a result of the data being inaccurate or incomplete in any way or for any reason. Data must not be used for direct marketing or be used in breach of privacy laws.
 This map contains data that is © The State of Queensland (Department of Natural Resources and Mines) 2015, © Banana Shire Council 2015, Imagery © ESRI and partners.
 Model Result: CAL_10m_2013_100_V_Max

Banana Shire Flood Assessment
 Jambin and Callide Calibration Map
 Maximum Flood Velocity
 2013 Event

01-CA-111

12/05/2016

0

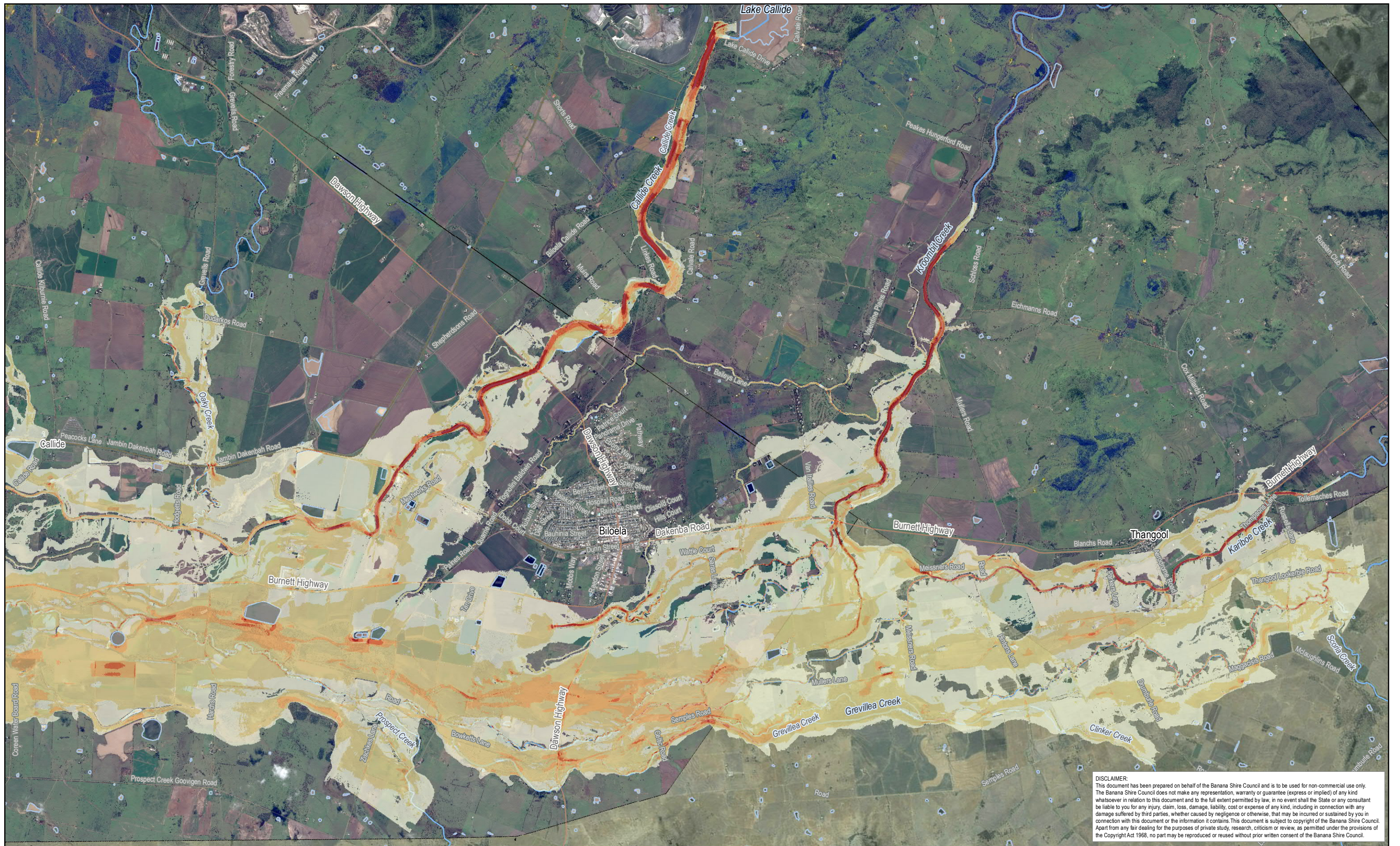

DISCLAIMER:
 This document has been prepared on behalf of the Banana Shire Council and is to be used for non-commercial use only. The Banana Shire Council does not make any representation, warranty or guarantee (express or implied) of any kind whatsoever in relation to this document and to the full extent permitted by law, in no event shall the State or any consultant be liable to you for any injury, claim, loss, damage, liability, cost or expense of any kind, including in connection with any damage suffered by third parties, whether caused by negligence or otherwise, that may be incurred or sustained by you in connection with this document or the information it contains. This document is subject to copyright of the Banana Shire Council. Apart from any fair dealing for the purposes of private study, research, criticism or review, as permitted under the provisions of the Copyright Act 1968, no part may be reproduced or reused without prior written consent of the Banana Shire Council.

KBR
 © Kellogg Brown & Root Pty Ltd
 ABN 91 007 660 317
 BEW455-0001-TD-HY-GIS-0001-0112

POSITION	NAME	SIGNATURE
PREPARED	T. ATTARD	
MAPPED	E. M ^C COWAN	
CHECKED	A. CHAPMAN	
APPROVED	H. BETTS	

Legend
 Flood Velocity (m/s)

- < 0.5
- 0.5 – 1.0
- 1.0 – 1.5
- 1.5 – 2.0
- > 2.0

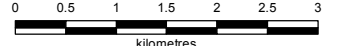

Banana SHIRE
 SHIRE OF OPPORTUNITY
 Locality: Biloea and Thangool Projection: GDA 1994 MGA Zone 56

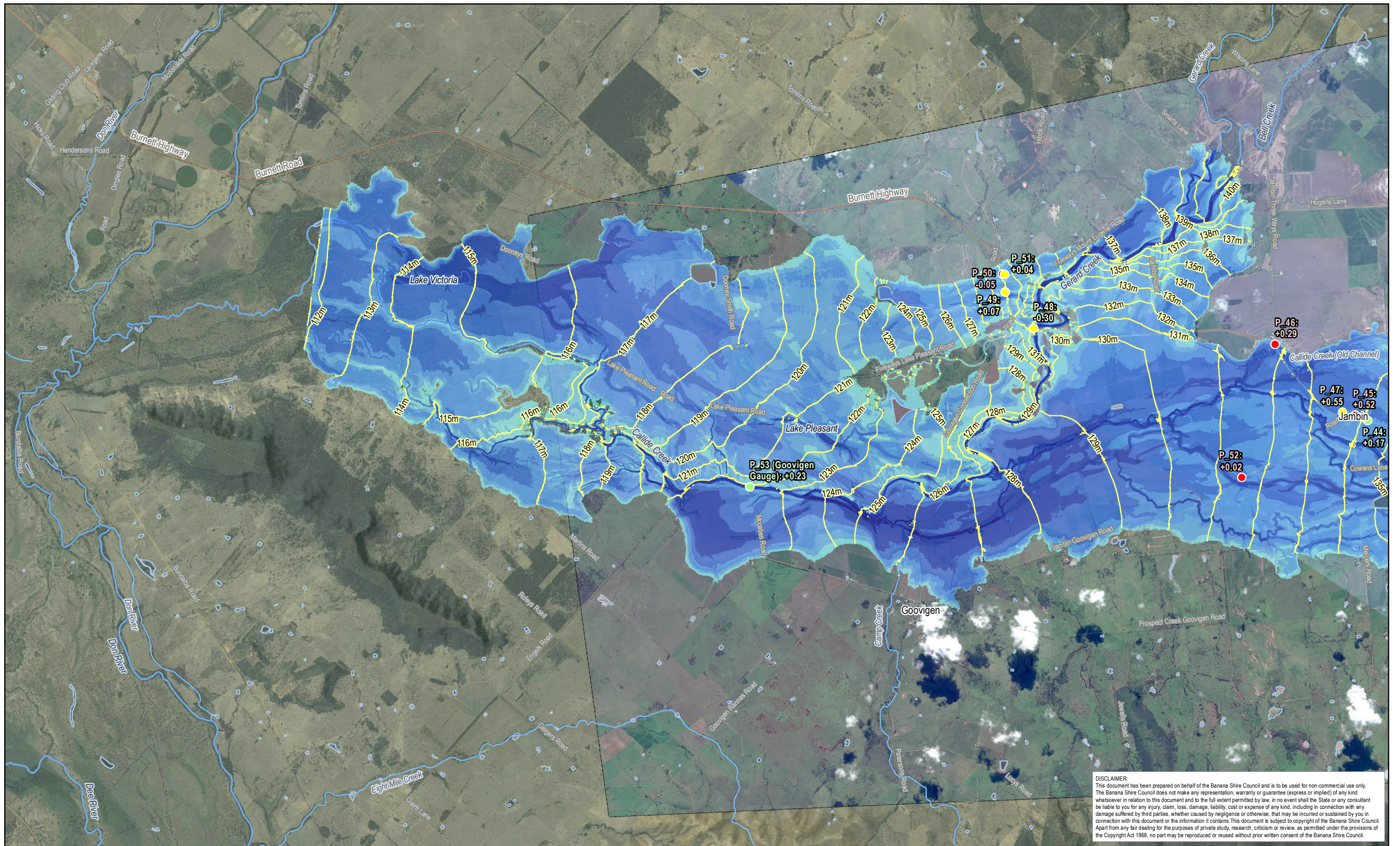

 Scale at A3 - 1:75,000
While every care is taken to ensure the accuracy of this data, the Banana Shire Council, the Department of Natural Resources and Mines and/or contributors to this publication, makes no representations or warranties about its accuracy, reliability, completeness or suitability for any particular purpose and disclaims all responsibility and all liability (including without limitation, liability in negligence) for all expenses, losses, damages (including indirect or subsequent damage), and costs which you might incur as a result of the data being inaccurate or incomplete in any way or for any reason. Data must not be used for direct marketing or be used in breach of privacy laws.
 This map contains data that is © The State of Queensland (Department of Natural Resources and Mines) 2015. © Banana Shire Council 2015. Imagery © ESRI and partners.
 Model Result: CAL_10m_2013_100_V_Max

Banana Shire Flood Assessment Biloea and Thangool Calibration Map Maximum Flood Velocity 2013 Event	01-CA-112
	12/05/2016
	0



DISCLAIMER:
 This document has been prepared on behalf of the Banana Shire Council and is to be used for non-commercial use only. The Banana Shire Council does not make any representation, warranty or guarantee (express or implied) of any kind whatsoever in relation to this document and to the full extent permitted by law, in no event shall the State or any consultant be liable to you for any injury, claim, loss, damage, liability, cost or expense of any kind, including in connection with any damage suffered by third parties, whether caused by negligence or otherwise, that may be incurred or sustained by you in connection with this document or the information it contains. This document is subject to copyright of the Banana Shire Council. Apart from any fair dealing for the purposes of private study, research, criticism or review, as permitted under the provisions of the Copyright Act 1968, no part may be reproduced or reused without prior written consent of the Banana Shire Council.

 © Kellogg Brown & Root Pty Ltd ABN 91 007 660 317 BEW455-0001-TD-HY-GIS-0001-0113	POSITION	NAME	SIGNATURE
	PREPARED	T. ATTARD	
	MAPPED	E. M ^C COWAN	
	CHECKED	A. CHAPMAN	
	APPROVED	H. BETTS	

Legend	Flood surface contour (mAHD)	Flood Depth (m)	Calibration confidence
—	112m to 140m	< - 0.05	High
●		0.05 - 0.40	Medium
●		0.40 - 0.80	Low
		0.80 - 1.50	
		1.50 - 2.50	
		2.50 - 5.00	
		> 5.00	

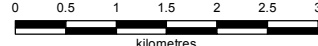

Banana SHIRE
 SHIRE OF OPPORTUNITY

Locality: Goovigen and Jambin Projection: GDA 1994 MGA Zone 56

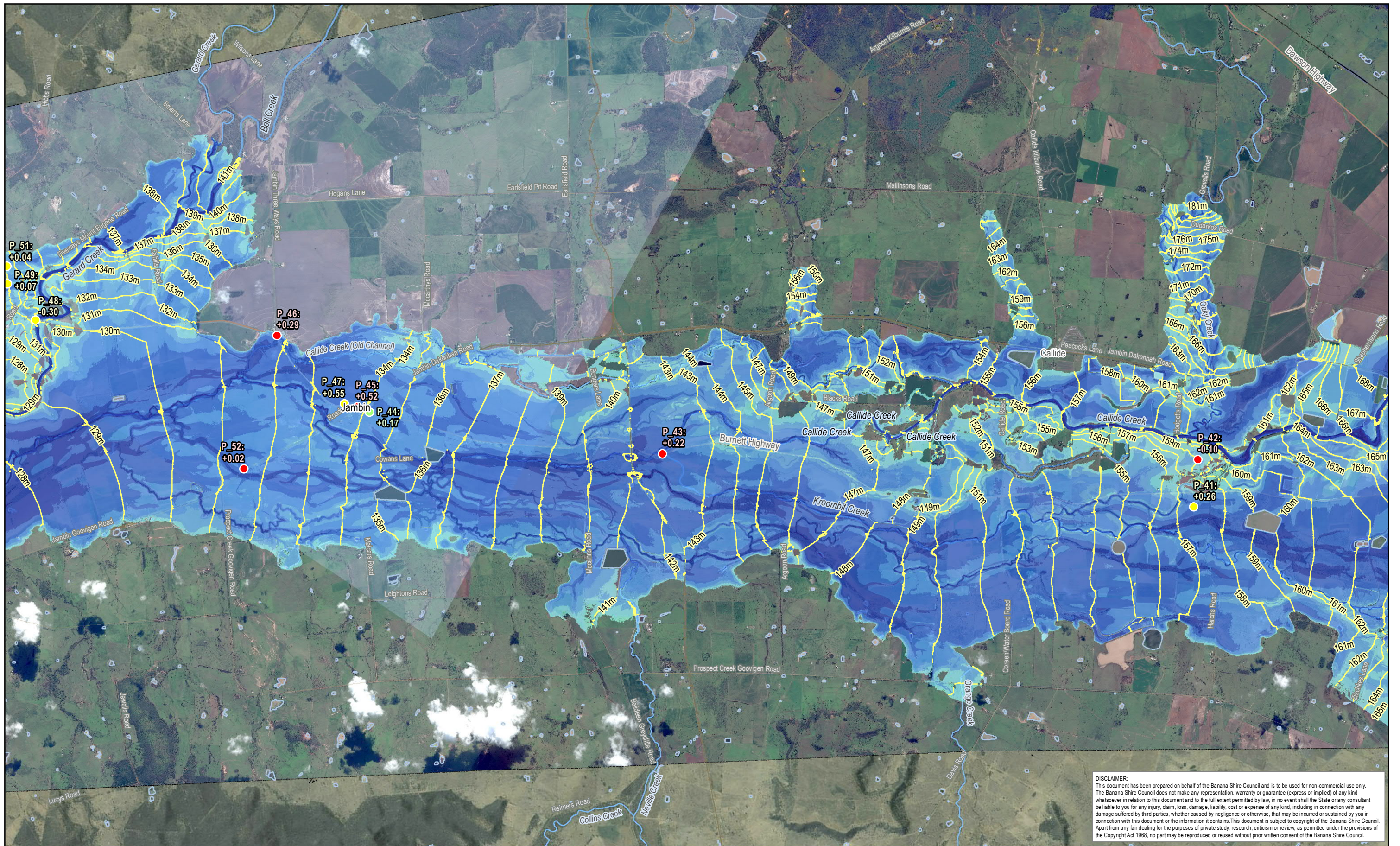

 Scale at A3 - 1:75,000

While every care is taken to ensure the accuracy of this data, the Banana Shire Council, the Department of Natural Resources and Mines and/or contributors to this publication, makes no representations or warranties about its accuracy, reliability, completeness or suitability for any particular purpose and disclaims all responsibility and all liability (including without limitation, liability in negligence) for all expenses, losses, damages (including indirect or subsequent damage), and costs which you might incur as a result of the data being inaccurate or incomplete in any way or for any reason. Data must not be used for direct marketing or be used in breach of privacy laws.
 This map contains data that is © The State of Queensland (Department of Natural Resources and Mines) 2015. © Banana Shire Council 2015. Imagery © ESRI and partners.
 Model Result: CAL_10m_2015_100_d_Max

Banana Shire Flood Assessment Goovigen and Jambin Calibration Map Maximum Flood Depth 2015 Event	01-CA-113
	12/05/2016
	0



DISCLAIMER:
 This document has been prepared on behalf of the Banana Shire Council and is to be used for non-commercial use only. The Banana Shire Council does not make any representation, warranty or guarantee (express or implied) of any kind whatsoever in relation to this document and to the full extent permitted by law, in no event shall the State or any consultant be liable to you for any injury, claim, loss, damage, liability, cost or expense of any kind, including in connection with any damage suffered by third parties, whether caused by negligence or otherwise, that may be incurred or sustained by you in connection with this document or the information it contains. This document is subject to copyright of the Banana Shire Council. Apart from any fair dealing for the purposes of private study, research, criticism or review, as permitted under the provisions of the Copyright Act 1968, no part may be reproduced or reused without prior written consent of the Banana Shire Council.

KBR © Kellogg Brown & Root Pty Ltd ABN 91 007 660 317 BEW455-0001-TD-HY-GIS-0001-0114	POSITION	NAME	SIGNATURE	PREPARED	T. ATTARD		MAPPED	E. M' COWAN		CHECKED	A. CHAPMAN		APPROVED	H. BETTS	
POSITION	NAME	SIGNATURE													
PREPARED	T. ATTARD														
MAPPED	E. M' COWAN														
CHECKED	A. CHAPMAN														
APPROVED	H. BETTS														

Legend	Flood Depth (m)	Calibration confidence
— Flood surface contour (mAHD)	0.80 – 1.50	● High
— Calibration confidence	1.50 – 2.50	● Medium
● High	2.50 – 5.00	● Low
● Medium	0.40 – 0.80	
● Low	> 5.00	

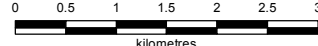

Banana SHIRE
 SHIRE OF OPPORTUNITY

Locality: Jambin and Callide Projection: GDA 1994 MGA Zone 56

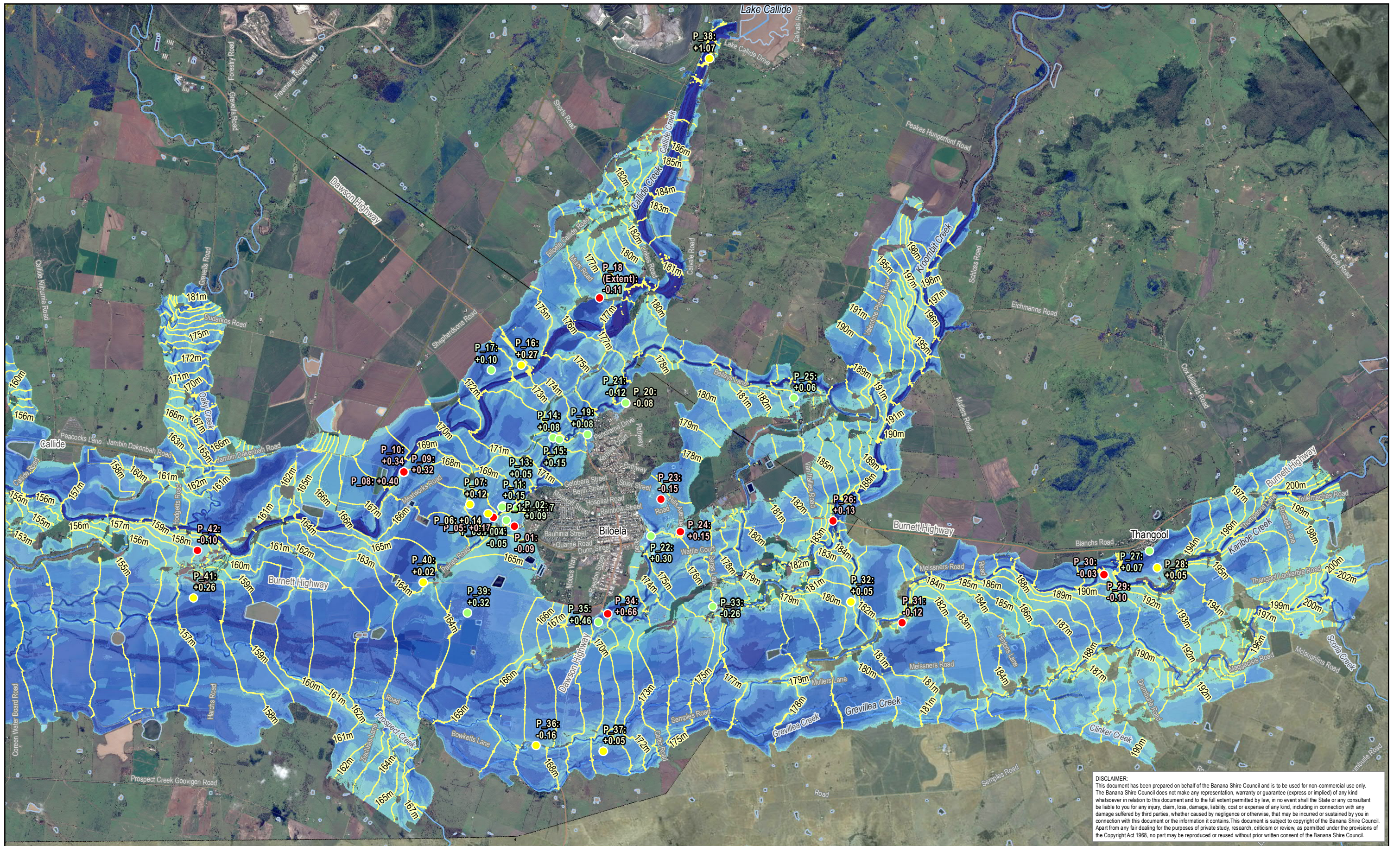

 Scale at A3 - 1:75,000

While every care is taken to ensure the accuracy of this data, the Banana Shire Council, the Department of Natural Resources and Mines and/or contributors to this publication, makes no representations or warranties about its accuracy, reliability, completeness or suitability for any particular purpose and disclaims all responsibility and all liability (including without limitation, liability in negligence) for all expenses, losses, damages (including indirect or subsequent damage), and costs which you might incur as a result of the data being inaccurate or incomplete in any way or for any reason. Data must not be used for direct marketing or be used in breach of privacy laws.
 This map contains data that is © The State of Queensland (Department of Natural Resources and Mines) 2015. © Banana Shire Council 2015. Imagery © ESRI and partners.
 Model Result: CAL_10m_2015_100_d_Max

Banana Shire Flood Assessment Jambin and Callide Calibration Map Maximum Flood Depth 2015 Event	01-CA-114
	12/05/2016
	0



DISCLAIMER:
 This document has been prepared on behalf of the Banana Shire Council and is to be used for non-commercial use only. The Banana Shire Council does not make any representation, warranty or guarantee (express or implied) of any kind whatsoever in relation to this document and to the full extent permitted by law, in no event shall the State or any consultant be liable to you for any injury, claim, loss, damage, liability, cost or expense of any kind, including in connection with any damage suffered by third parties, whether caused by negligence or otherwise, that may be incurred or sustained by you in connection with this document or the information it contains. This document is subject to copyright of the Banana Shire Council. Apart from any fair dealing for the purposes of private study, research, criticism or review, as permitted under the provisions of the Copyright Act 1968, no part may be reproduced or reused without prior written consent of the Banana Shire Council.

KBR
 © Kellogg Brown & Root Pty Ltd
 ABN 91 007 660 317
 BEW455-0001-TD-HY-GIS-0001-0115

POSITION	NAME	SIGNATURE
PREPARED	T. ATTARD	
MAPPED	E. M' COWAN	
CHECKED	A. CHAPMAN	
APPROVED	H. BETTS	

Legend

Flood surface contour (mAHd)	Flood Depth (m) < - 0.05	0.80 - 1.50
Calibration confidence High	0.05 - 0.40	1.50 - 2.50
Medium	0.40 - 0.80	2.50 - 5.00
Low	> 5.00	

Banana SHIRE
 SHIRE OF OPPORTUNITY

Locality: Biloea and Thangool Projection: GDA 1994 MGA Zone 56

Scale at A3 - 1:75,000

While every care is taken to ensure the accuracy of this data, the Banana Shire Council, the Department of Natural Resources and Mines and/or contributors to this publication, makes no representations or warranties about its accuracy, reliability, completeness or suitability for any particular purpose and disclaims all responsibility and all liability (including without limitation, liability in negligence) for all expenses, losses, damages (including indirect or subsequent damage), and costs which you might incur as a result of the data being inaccurate or incomplete in any way or for any reason. Data must not be used for direct marketing or be used in breach of privacy laws.

This map contains data that is © The State of Queensland (Department of Natural Resources and Mines) 2015. © Banana Shire Council 2015. Imagery © ESRI and partners.
 Model Result: CAL_10m_2015_100_m_Max

Banana Shire Flood Assessment Biloea and Thangool Calibration Map Maximum Flood Depth 2015 Event	01-CA-115
	12/05/2016
	0

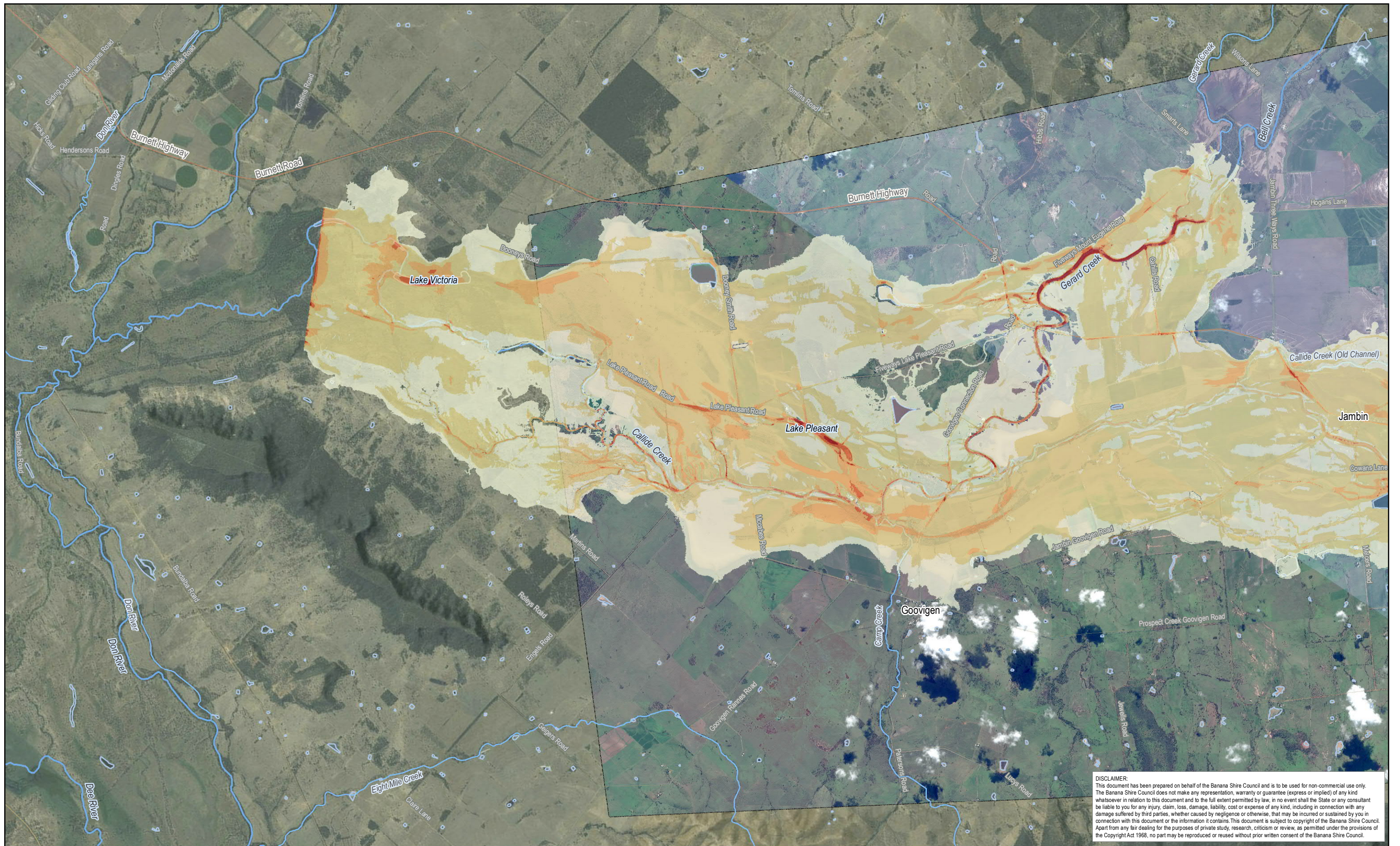

DISCLAIMER:
 This document has been prepared on behalf of the Banana Shire Council and is to be used for non-commercial use only. The Banana Shire Council does not make any representation, warranty or guarantee (express or implied) of any kind whatsoever in relation to this document and to the full extent permitted by law, in no event shall the State or any consultant be liable to you for any injury, claim, loss, damage, liability, cost or expense of any kind, including in connection with any damage suffered by third parties, whether caused by negligence or otherwise, that may be incurred or sustained by you in connection with this document or the information it contains. This document is subject to copyright of the Banana Shire Council. Apart from any fair dealing for the purposes of private study, research, criticism or review, as permitted under the provisions of the Copyright Act 1968, no part may be reproduced or reused without prior written consent of the Banana Shire Council.

KBR
 © Kellogg Brown & Root Pty Ltd
 ABN 91 007 660 317
 BEW455-0001-TD-HY-GIS-0001-0116

POSITION	NAME	SIGNATURE
PREPARED	T. ATTARD	
MAPPED	E. M ^C COWAN	
CHECKED	A. CHAPMAN	
APPROVED	H. BETTS	

Legend
 Flood Velocity (m/s)

- <math>< 0.5</math>
- 0.5 – 1.0
- 1.0 – 1.5
- 1.5 – 2.0
- > 2.0

Banana SHIRE
 SHIRE OF OPPORTUNITY
 Locality: Goovigen and Jambin Projection: GDA 1994 MGA Zone 56

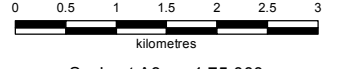

 Scale at A3 - 1:75,000
While every care is taken to ensure the accuracy of this data, the Banana Shire Council, the Department of Natural Resources and Mines and/or contributors to this publication, makes no representations or warranties about its accuracy, reliability, completeness or suitability for any particular purpose and disclaims all responsibility and all liability (including without limitation, liability in negligence) for all expenses, losses, damages (including indirect or subsequent damage), and costs which you might incur as a result of the data being inaccurate or incomplete in any way or for any reason. Data must not be used for direct marketing or be used in breach of privacy laws.
 This map contains data that is © The State of Queensland (Department of Natural Resources and Mines) 2015. © Banana Shire Council 2015. Imagery © ESRI and partners.
 Model Result: CAL_10m_2015_100_V_Max

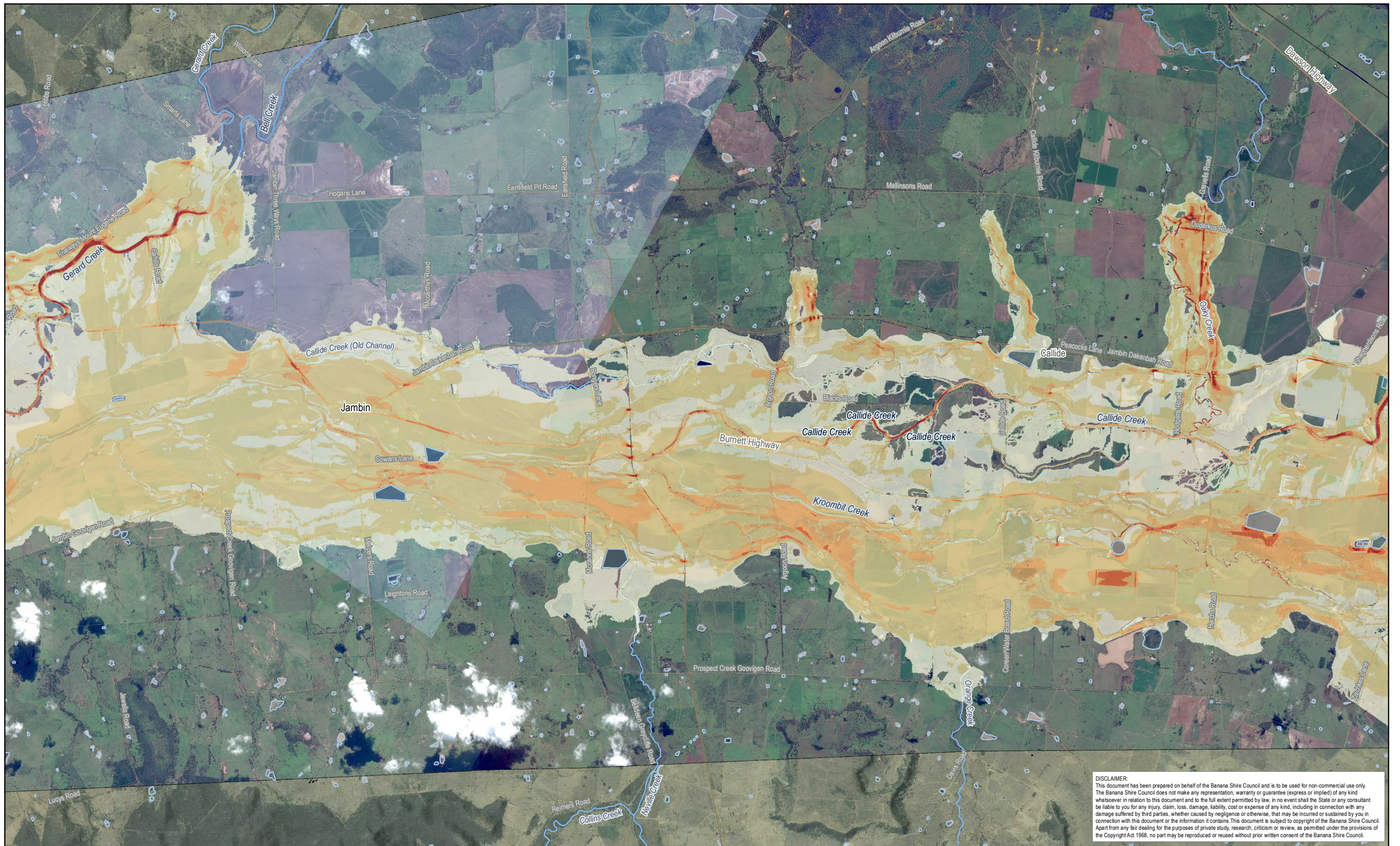
Banana Shire Flood Assessment Goovigen and Jambin Calibration Map Maximum Flood Velocity 2015 Event	01-CA-116
	12/05/2016
	0



DISCLAIMER:
 This document has been prepared on behalf of the Banana Shire Council and is to be used for non-commercial use only. The Banana Shire Council does not make any representation, warranty or guarantee (express or implied) of any kind whatsoever in relation to this document and to the full extent permitted by law, in no event shall the State or any consultant be liable to you for any injury, claim, loss, damage, liability, cost or expense of any kind, including in connection with any damage suffered by third parties, whether caused by negligence or otherwise, that may be incurred or sustained by you in connection with this document or the information it contains. This document is subject to copyright of the Banana Shire Council. Apart from any fair dealing for the purposes of private study, research, criticism or review, as permitted under the provisions of the Copyright Act 1968, no part may be reproduced or reused without prior written consent of the Banana Shire Council.

KBR
 © Kellogg Brown & Root Pty Ltd
 ABN 91 007 660 317
 BEW455-0001-TD-HY-GIS-0001-0117

POSITION	NAME	SIGNATURE
PREPARED	T. ATTARD	
MAPPED	E. M' COWAN	
CHECKED	A. CHAPMAN	
APPROVED	H. BETTS	

Legend
 Flood Velocity (m/s)

- <math>< 0.5</math>
- 0.5 – 1.0
- 1.0 – 1.5
- 1.5 – 2.0
- > 2.0

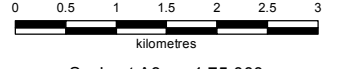

Banana SHIRE
 SHIRE OF OPPORTUNITY

Locality: Jambin and Callide Projection: GDA 1994 MGA Zone 56

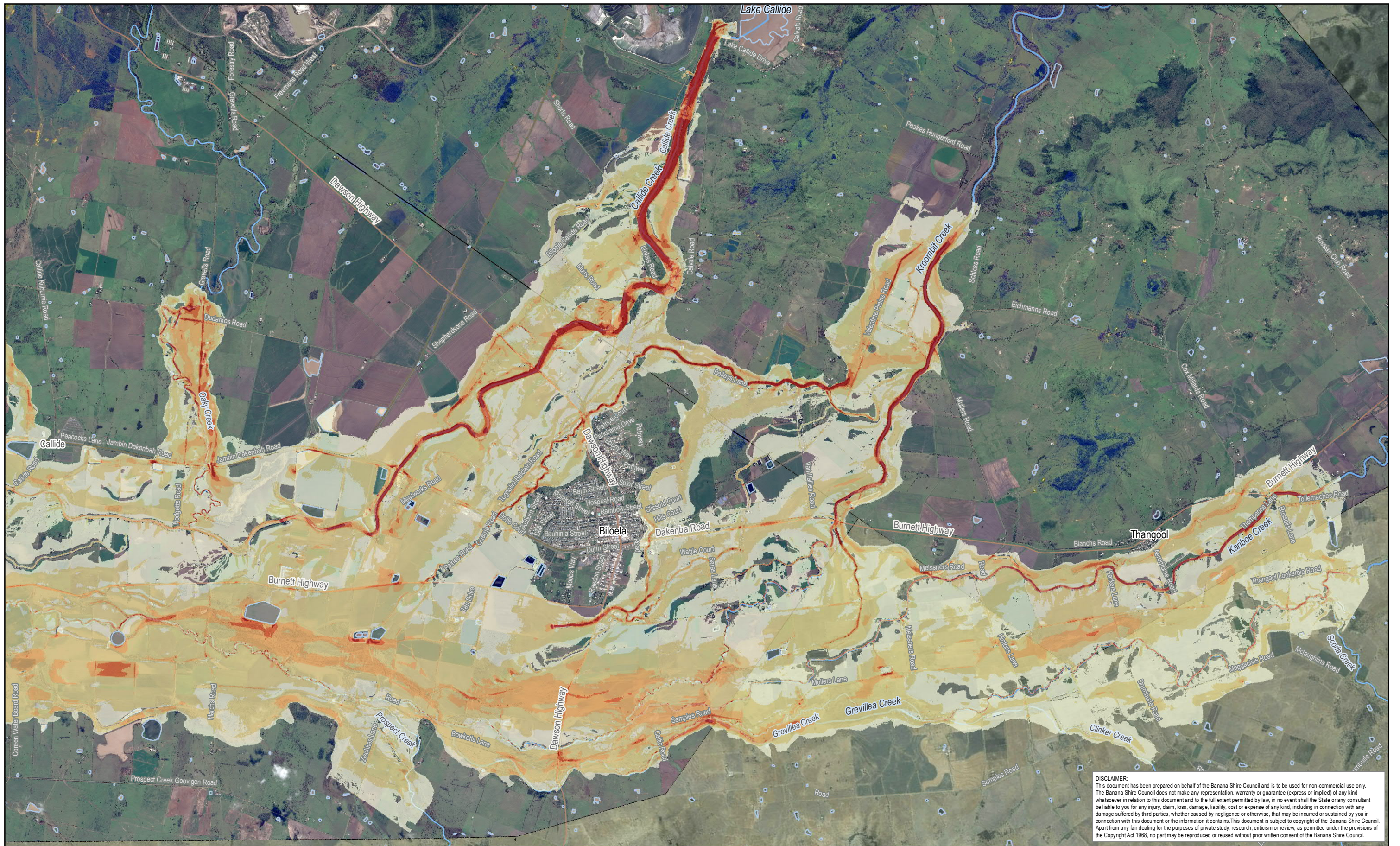

 Scale at A3 - 1:75,000

While every care is taken to ensure the accuracy of this data, the Banana Shire Council, the Department of Natural Resources and Mines and/or contributors to this publication, makes no representations or warranties about its accuracy, reliability, completeness or suitability for any particular purpose and disclaims all responsibility and all liability (including without limitation, liability in negligence) for all expenses, losses, damages (including indirect or subsequent damage), and costs which you might incur as a result of the data being inaccurate or incomplete in any way or for any reason. Data must not be used for direct marketing or be used in breach of privacy laws.
 This map contains data that is © The State of Queensland (Department of Natural Resources and Mines) 2015. © Banana Shire Council 2015. Imagery © ESRI and partners.
 Model Result: CAL_10m_2015_100_V_Max

Banana Shire Flood Assessment Jambin and Callide Calibration Map Maximum Flood Velocity 2015 Event	01-CA-117
	12/05/2016
	0



DISCLAIMER:
 This document has been prepared on behalf of the Banana Shire Council and is to be used for non-commercial use only. The Banana Shire Council does not make any representation, warranty or guarantee (express or implied) of any kind whatsoever in relation to this document and to the full extent permitted by law, in no event shall the State or any consultant be liable to you for any injury, claim, loss, damage, liability, cost or expense of any kind, including in connection with any damage suffered by third parties, whether caused by negligence or otherwise, that may be incurred or sustained by you in connection with this document or the information it contains. This document is subject to copyright of the Banana Shire Council. Apart from any fair dealing for the purposes of private study, research, criticism or review, as permitted under the provisions of the Copyright Act 1968, no part may be reproduced or reused without prior written consent of the Banana Shire Council.

KBR
 © Kellogg Brown & Root Pty Ltd
 ABN 91 007 660 317
 BEW455-0001-TD-HY-GIS-0001-0118

POSITION	NAME	SIGNATURE
PREPARED	T. ATTARD	
MAPPED	E. M ^C COWAN	
CHECKED	A. CHAPMAN	
APPROVED	H. BETTS	

Legend
 Flood Velocity (m/s)

- <math>< 0.5</math>
- 0.5 – 1.0
- 1.0 – 1.5
- 1.5 – 2.0
- > 2.0

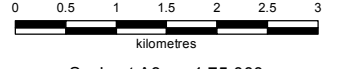

Banana SHIRE
 SHIRE OF OPPORTUNITY

Locality: Biloea and Thangool Projection: GDA 1994 MGA Zone 56

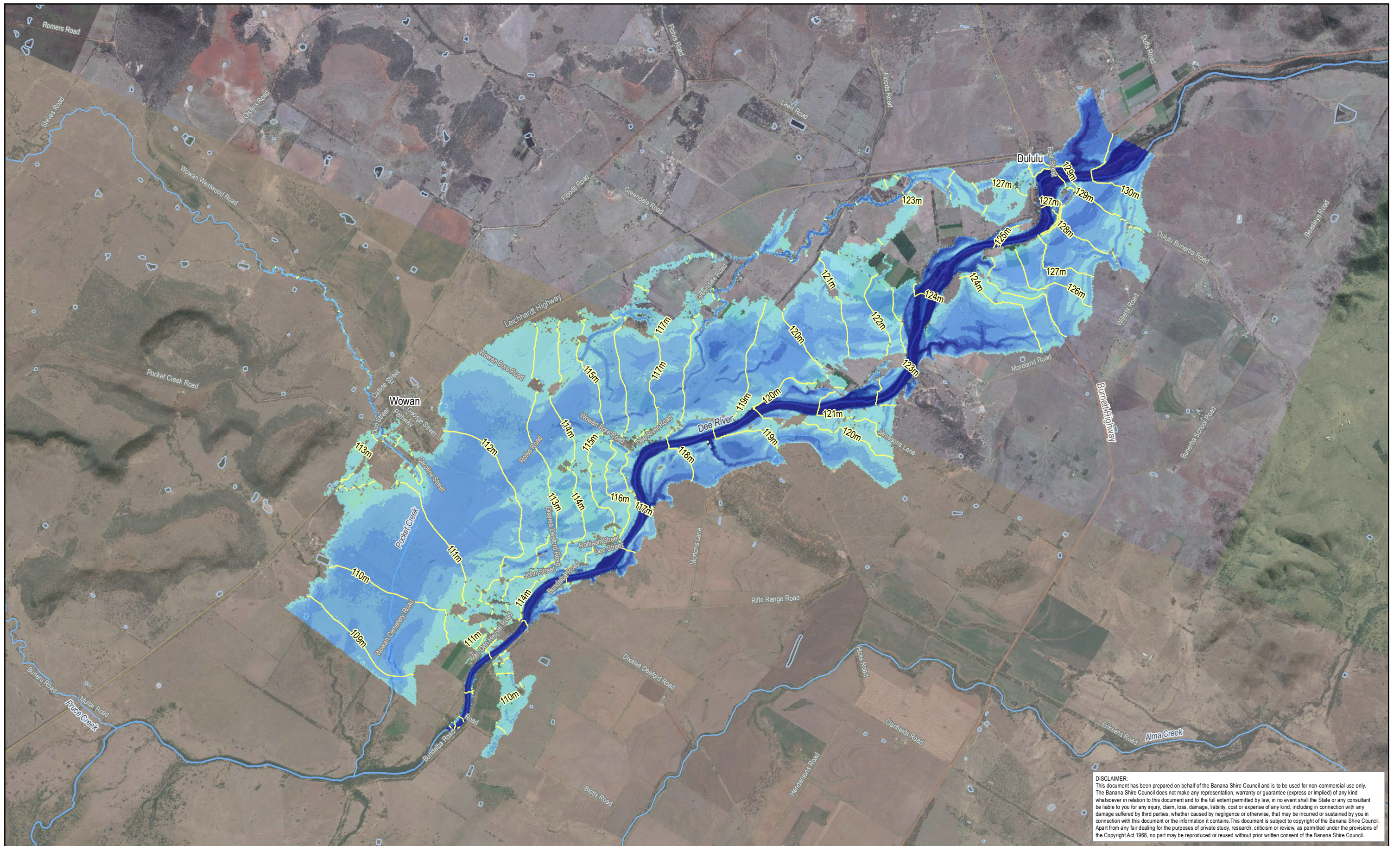

 Scale at A3 - 1:75,000

While every care is taken to ensure the accuracy of this data, the Banana Shire Council, the Department of Natural Resources and Mines and/or contributors to this publication, makes no representations or warranties about its accuracy, reliability, completeness or suitability for any particular purpose and disclaims all responsibility and all liability (including without limitation, liability in negligence) for all expenses, losses, damages (including indirect or subsequent damage), and costs which you might incur as a result of the data being inaccurate or incomplete in any way or for any reason. Data must not be used for direct marketing or be used in breach of privacy laws.
 This map contains data that is © The State of Queensland (Department of Natural Resources and Mines) 2015. © Banana Shire Council 2015. Imagery © ESRI and partners.
 Model Result: CAL_10m_2015_V_Max

Banana Shire Flood Assessment Biloea and Thangool Calibration Map Maximum Flood Velocity 2015 Event	01-CA-118
	12/05/2016
	0



DISCLAIMER:
 This document has been prepared on behalf of the Banana Shire Council and is to be used for non-commercial use only. The Banana Shire Council does not make any representation, warranty or guarantee (express or implied) of any kind whatsoever in relation to this document and to the full extent permitted by law, in no event shall the State or any consultant be liable to you for any injury, claim, loss, damage, liability, cost or expense of any kind, including in connection with any damage suffered by third parties, whether caused by negligence or otherwise, that may be incurred or sustained by you in connection with this document or the information it contains. This document is subject to copyright of the Banana Shire Council. Apart from any fair dealing for the purposes of private study, research, criticism or review, as permitted under the provisions of the Copyright Act 1968, no part may be reproduced or reused without prior written consent of the Banana Shire Council.

KBR
 © Kellogg Brown & Root Pty Ltd
 ABN 91 007 660 317
 BEW455-0001-TD-HY-GIS-0002-0101

POSITION	NAME	SIGNATURE
PREPARED	E. SYMONS	
MAPPED	E. M ^C COWAN	
CHECKED	A. CHAPMAN	
APPROVED	H. BETTS	

Legend

Flood surface contour (mAHD)	Flood Depth (m) < - 0.05	0.80 - 1.50
Calibration confidence High	0.05 - 0.40	1.50 - 2.50
Calibration confidence Medium	0.40 - 0.80	2.50 - 5.00
Calibration confidence Low	> 5.00	

Banana SHIRE
 SHIRE OF OPPORTUNITY

Locality: Dululu and Wowan Projection: GDA 1994 MGA Zone 56

Scale at A3 - 1:50,000

While every care is taken to ensure the accuracy of this data, the Banana Shire Council, the Department of Natural Resources and Mines and/or contributors to this publication, makes no representations or warranties about its accuracy, reliability, completeness or suitability for any particular purpose and disclaims all responsibility and all liability (including without limitation, liability in negligence) for all expenses, losses, damages (including indirect or subsequent damage), and costs which you might incur as a result of the data being inaccurate or incomplete in any way or for any reason. Data must not be used for direct marketing or be used in breach of privacy laws.

This map contains data that is © The State of Queensland (Department of Natural Resources and Mines) 2015, © Banana Shire Council 2015, Imagery © ESRI and partners.
 Model Result: DulWov_20m_2015_100_d_Max

Banana Shire Flood Assessment Dululu and Wowan Calibration Map Maximum Flood Depth 2015 Event	02-DU-101
	12/05/2016
	0

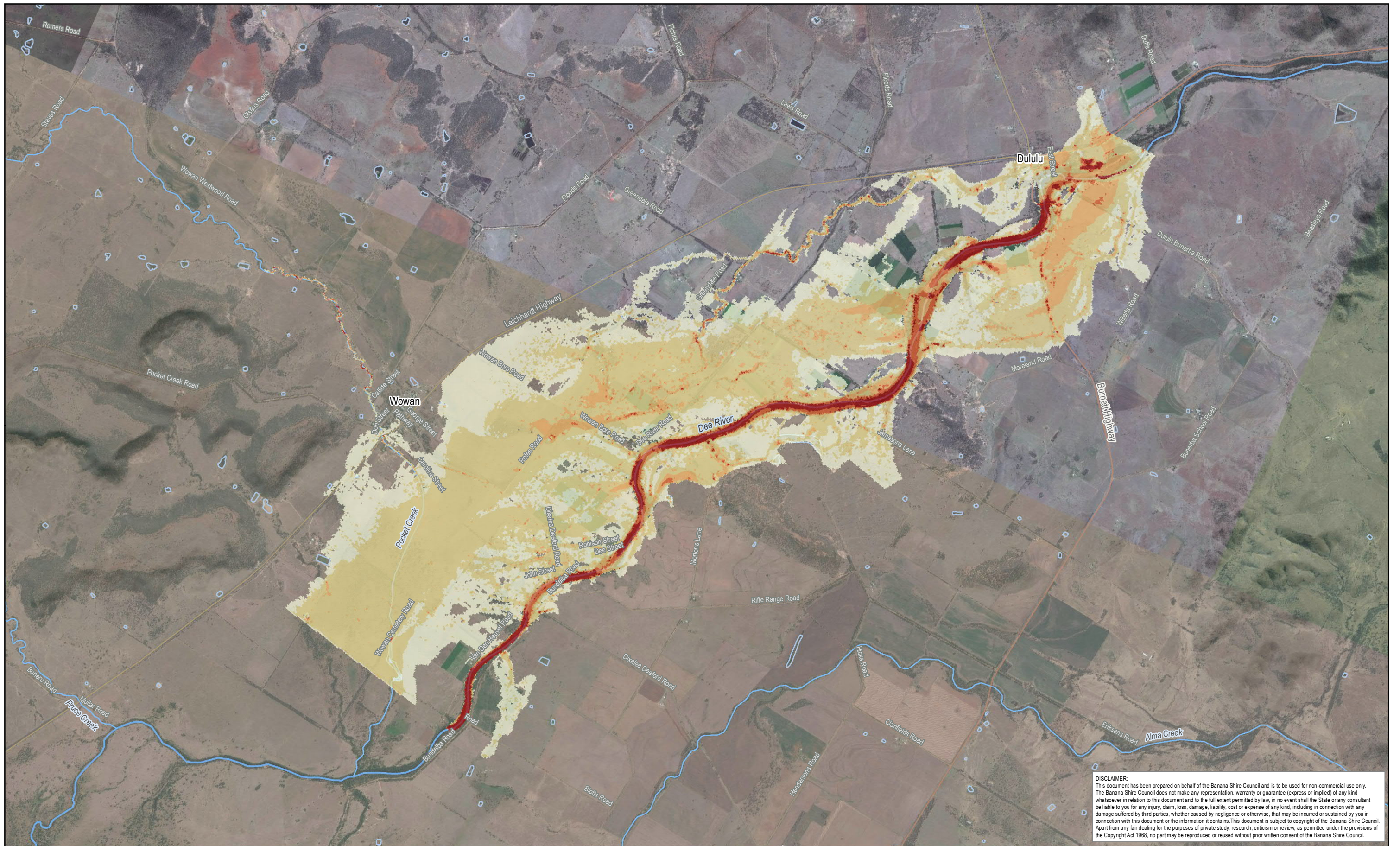

DISCLAIMER:
 This document has been prepared on behalf of the Banana Shire Council and is to be used for non-commercial use only. The Banana Shire Council does not make any representation, warranty or guarantee (express or implied) of any kind whatsoever in relation to this document and to the full extent permitted by law, in no event shall the State or any consultant be liable to you for any injury, claim, loss, damage, liability, cost or expense of any kind, including in connection with any damage suffered by third parties, whether caused by negligence or otherwise, that may be incurred or sustained by you in connection with this document or the information it contains. This document is subject to copyright of the Banana Shire Council. Apart from any fair dealing for the purposes of private study, research, criticism or review, as permitted under the provisions of the Copyright Act 1968, no part may be reproduced or reused without prior written consent of the Banana Shire Council.

KBR
 © Kellogg Brown & Root Pty Ltd
 ABN 91 007 660 317
 BEW455-0001-TD-HY-GIS-0002-0103

POSITION	NAME	SIGNATURE
PREPARED	E. SYMONS	
MAPPED	E. M ^C COWAN	
CHECKED	A. CHAPMAN	
APPROVED	H. BETTS	

Legend
 Flood Velocity (m/s)

- <math>< 0.5</math>
- 0.5 – 1.0
- 1.0 – 1.5
- 1.5 – 2.0
- > 2.0

Banana SHIRE
 SHIRE OF OPPORTUNITY

Locality: Dululu and Wowan Projection: GDA 1994 MGA Zone 56

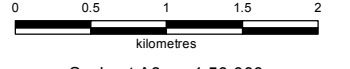

 Scale at A3 - 1:50,000

While every care is taken to ensure the accuracy of this data, the Banana Shire Council, the Department of Natural Resources and Mines and/or contributors to this publication, makes no representations or warranties about its accuracy, reliability, completeness or suitability for any particular purpose and disclaims all responsibility and all liability (including without limitation, liability in negligence) for all expenses, losses, damages (including indirect or subsequent damage), and costs which you might incur as a result of the data being inaccurate or incomplete in any way or for any reason. Data must not be used for direct marketing or be used in breach of privacy laws.

This map contains data that is © The State of Queensland (Department of Natural Resources and Mines) 2015, © Banana Shire Council 2015, Imagery © ESRI and partners.
 Model Result: DulWov_20m_2015_100_V_Max

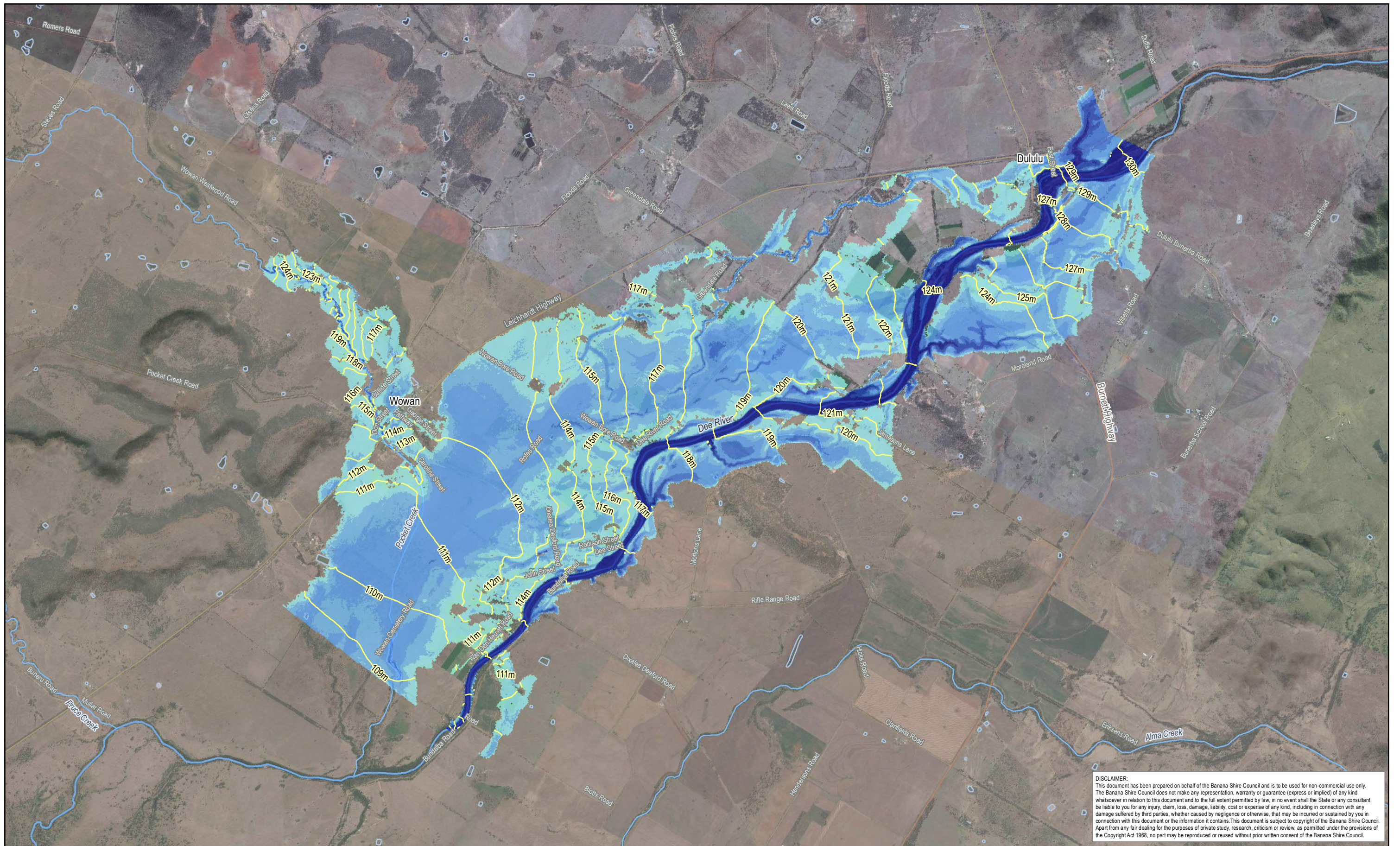
Banana Shire Flood Assessment Dululu and Wowan Calibration Map Maximum Flood Velocity 2015 Event	02-DU-103
	12/05/2016
	0



DISCLAIMER:
 This document has been prepared on behalf of the Banana Shire Council and is to be used for non-commercial use only. The Banana Shire Council does not make any representation, warranty or guarantee (express or implied) of any kind whatsoever in relation to this document and to the full extent permitted by law, in no event shall the State or any consultant be liable to you for any injury, claim, loss, damage, liability, cost or expense of any kind, including in connection with any damage suffered by third parties, whether caused by negligence or otherwise, that may be incurred or sustained by you in connection with this document or the information it contains. This document is subject to copyright of the Banana Shire Council. Apart from any fair dealing for the purposes of private study, research, criticism or review, as permitted under the provisions of the Copyright Act 1968, no part may be reproduced or reused without prior written consent of the Banana Shire Council.

KBR
 © Kellogg Brown & Root Pty Ltd
 ABN 91 007 660 317
 BEW455-0001-TD-HY-GIS-0002-0104

POSITION	NAME	SIGNATURE
PREPARED	E. SYMONS	
MAPPED	E. M ^C COWAN	
CHECKED	A. CHAPMAN	
APPROVED	H. BETTS	

Legend

Flood surface contour (mAH)	Flood Depth (m) < 0.05	0.80 – 1.50
	0.05 – 0.40	1.50 – 2.50
	0.40 – 0.80	2.50 – 5.00
		> 5.00

Locality: Dululu and Wowan Projection: GDA 1994 MGA Zone 56

Scale at A3 - 1:50,000

While every care is taken to ensure the accuracy of this data, the Banana Shire Council, the Department of Natural Resources and Mines and/or contributors to this publication, makes no representations or warranties about its accuracy, reliability, completeness or suitability for any particular purpose and disclaims all responsibility and all liability (including without limitation, liability in negligence) for all expenses, losses, damages (including indirect or subsequent damage), and costs which you might incur as a result of the data being inaccurate or incomplete in any way or for any reason. Data must not be used for direct marketing or be used in breach of privacy laws.

This map contains data that is © The State of Queensland (Department of Natural Resources and Mines) 2015, © Banana Shire Council 2015, Imagery © ESRI and partners.
 Model Result: DulWov_20m_2013_100_d_Max

Banana Shire Flood Assessment Dululu and Wowan Calibration Map Maximum Flood Depth 2013 Event	02-DU-104
	12/05/2016
	0

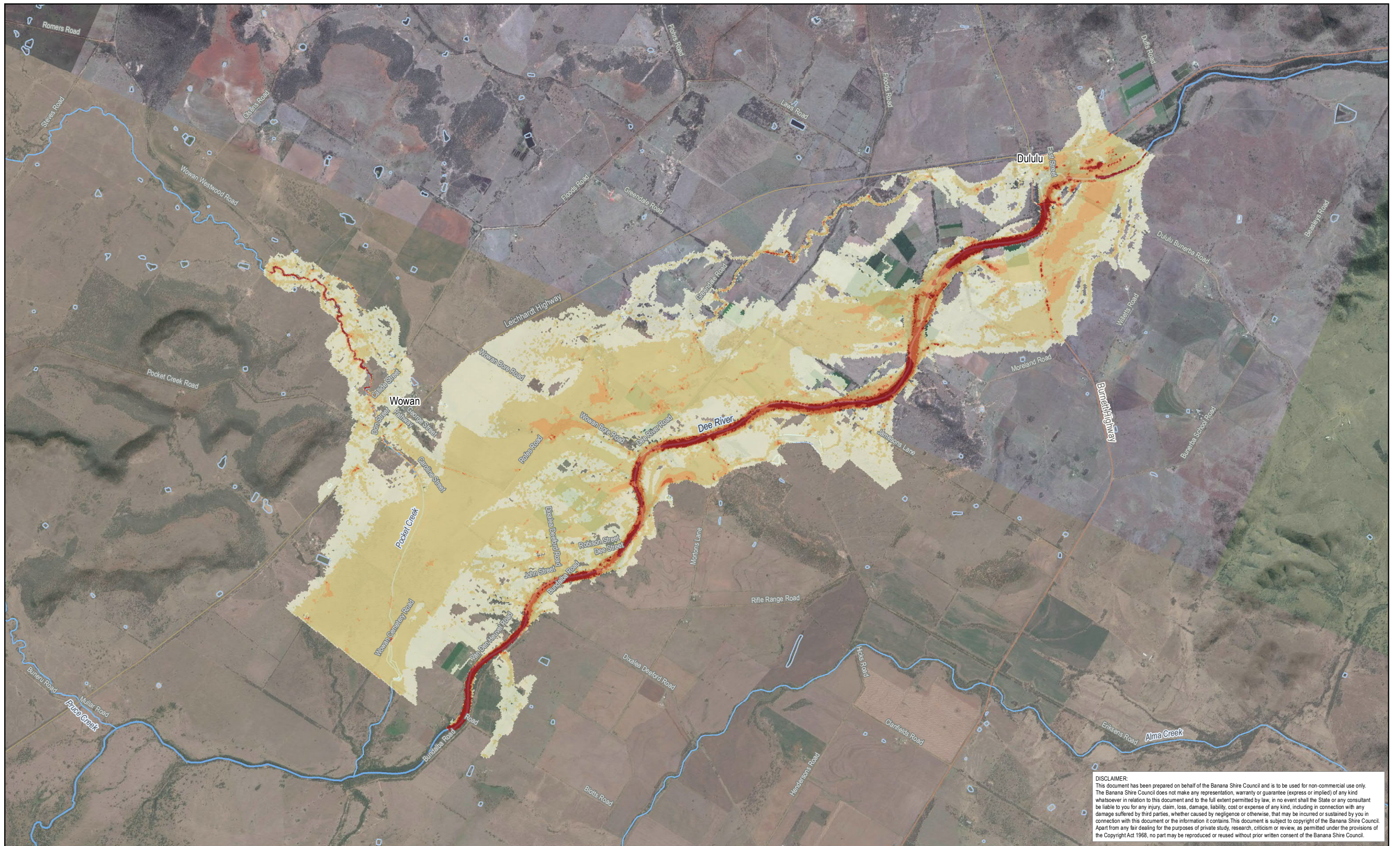

DISCLAIMER:
 This document has been prepared on behalf of the Banana Shire Council and is to be used for non-commercial use only. The Banana Shire Council does not make any representation, warranty or guarantee (express or implied) of any kind whatsoever in relation to this document and to the full extent permitted by law, in no event shall the State or any consultant be liable to you for any injury, claim, loss, damage, liability, cost or expense of any kind, including in connection with any damage suffered by third parties, whether caused by negligence or otherwise, that may be incurred or sustained by you in connection with this document or the information it contains. This document is subject to copyright of the Banana Shire Council. Apart from any fair dealing for the purposes of private study, research, criticism or review, as permitted under the provisions of the Copyright Act 1968, no part may be reproduced or reused without prior written consent of the Banana Shire Council.

KBR
 © Kellogg Brown & Root Pty Ltd
 ABN 91 007 660 317
 BEW455-0001-TD-HY-GIS-0002-0105

POSITION	NAME	SIGNATURE
PREPARED	E. SYMONS	
MAPPED	E. M ^C COWAN	
CHECKED	A. CHAPMAN	
APPROVED	H. BETTS	

Legend
 Flood Velocity (m/s)

- <math>< 0.5</math>
- 0.5 – 1.0
- 1.0 – 1.5
- 1.5 – 2.0
- > 2.0

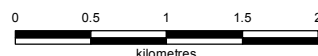

Banana SHIRE
 SHIRE OF OPPORTUNITY

Locality: Dululu and Wowan Projection: GDA 1994 MGA Zone 56

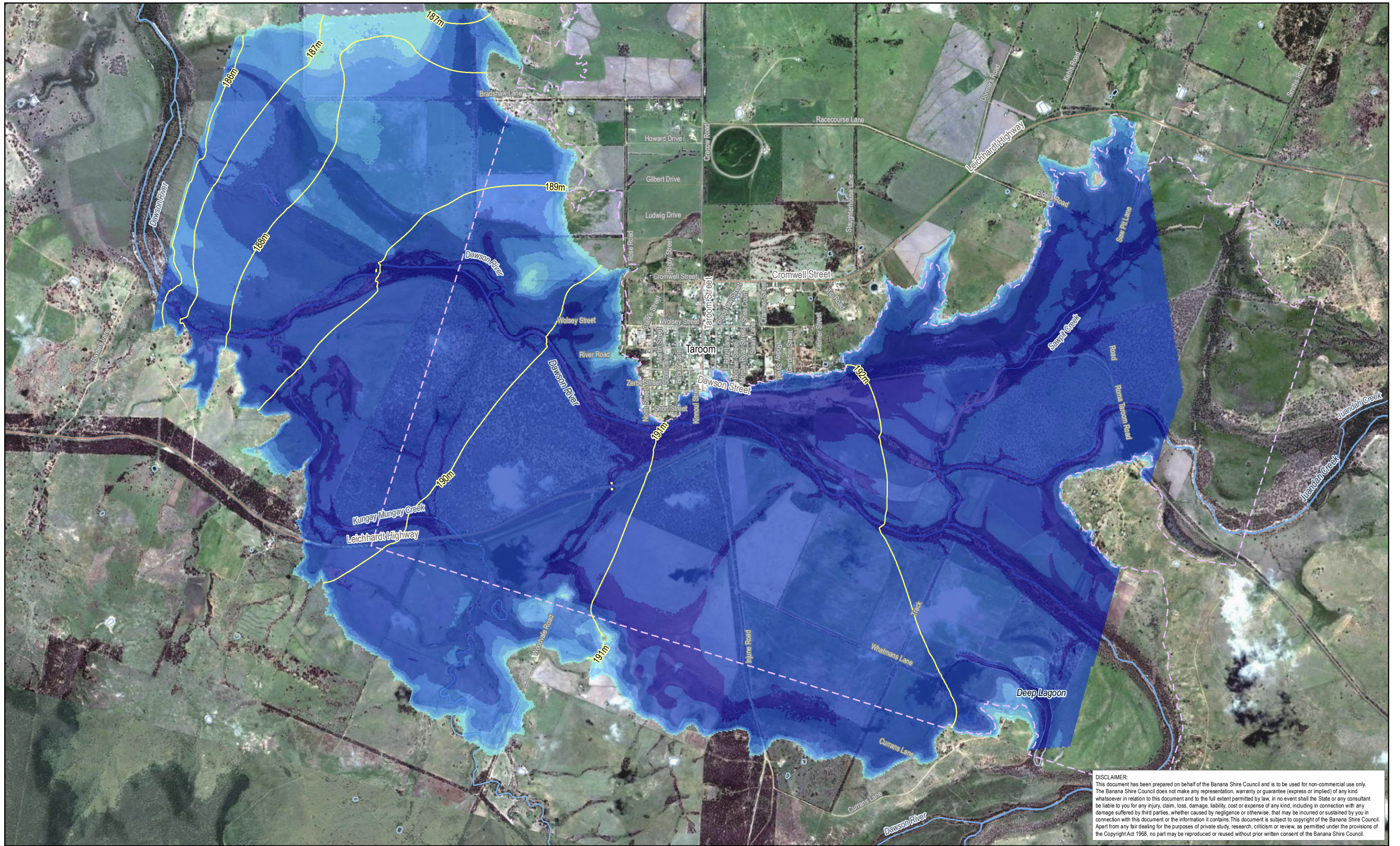

 Scale at A3 - 1:50,000

While every care is taken to ensure the accuracy of this data, the Banana Shire Council, the Department of Natural Resources and Mines and/or contributors to this publication, makes no representations or warranties about its accuracy, reliability, completeness or suitability for any particular purpose and disclaims all responsibility and all liability (including without limitation, liability in negligence) for all expenses, losses, damages (including indirect or subsequent damage), and costs which you might incur as a result of the data being inaccurate or incomplete in any way or for any reason. Data must not be used for direct marketing or be used in breach of privacy laws.
 This map contains data that is © The State of Queensland (Department of Natural Resources and Mines) 2015, © Banana Shire Council 2015, Imagery © ESRI and partners.
 Model Result: DulWov_20m_2013_100_V_Max

Banana Shire Flood Assessment Dululu and Wowan Calibration Map Maximum Flood Velocity 2013 Event	02-DU-105
	12/05/2016
	0



DISCLAIMER:
 This document has been prepared on behalf of the Banana Shire Council and is to be used for non-commercial use only. The Banana Shire Council does not make any representation, warranty or guarantee (express or implied) of any kind whatsoever in relation to this document and to the full extent permitted by law, in no event shall the State or any consultant be liable to you for any injury, claim, loss, damage, liability, cost or expense of any kind, including in connection with any damage suffered by third parties, whether caused by negligence or otherwise, that may be incurred or sustained by you in connection with this document or the information it contains. This document is subject to copyright of the Banana Shire Council. Apart from any fair dealing for the purposes of private study, research, criticism or review, as permitted under the provisions of the Copyright Act 1968, no part may be reproduced or reused without prior written consent of the Banana Shire Council.

KBR
 © Kellogg Brown & Root Pty Ltd
 ABN 91 007 660 317
 BEW455-0001-TD-HY-GIS-0003-0101

POSITION	NAME	SIGNATURE
PREPARED	E. SYMONS	
MAPPED	E. M ^C COWAN	
CHECKED	A. CHAPMAN	
APPROVED	H. BETTS	

Legend

— Flood surface contour (mAHD)

— Calibration confidence

- High
- Medium
- Low

Flood Depth (m)	0.80 – 1.50
< - 0.05	1.50 – 2.50
0.05 – 0.40	2.50 – 5.00
0.40 – 0.80	> 5.00

Banana SHIRE
 SHIRE OF OPPORTUNITY

Locality: Taroom Projection: GDA 1994 MGA Zone 55

0 0.5 1 1.5
 kilometres

Scale at A3 - 1:37,500

While every care is taken to ensure the accuracy of this data, the Banana Shire Council, the Department of Natural Resources and Mines and/or contributors to this publication, makes no representations or warranties about its accuracy, reliability, completeness or suitability for any particular purpose and disclaims all responsibility and all liability (including without limitation, liability in negligence) for all expenses, losses, damages (including indirect or subsequent damage), and costs which you might incur as a result of the data being inaccurate or incomplete in any way or for any reason. Data must not be used for direct marketing or be used in breach of privacy laws.

This map contains data that is © The State of Queensland (Department of Natural Resources and Mines) 2015, © Banana Shire Council 2015, Imagery © ESRI and partners.
 Model Result: Tar_20m_2010_100_d_Max

Banana Shire Flood Assessment
 Taroom Calibration Map
 Maximum Flood Depth
 2010/2011 Event

03-TA-101

12/05/2016

0

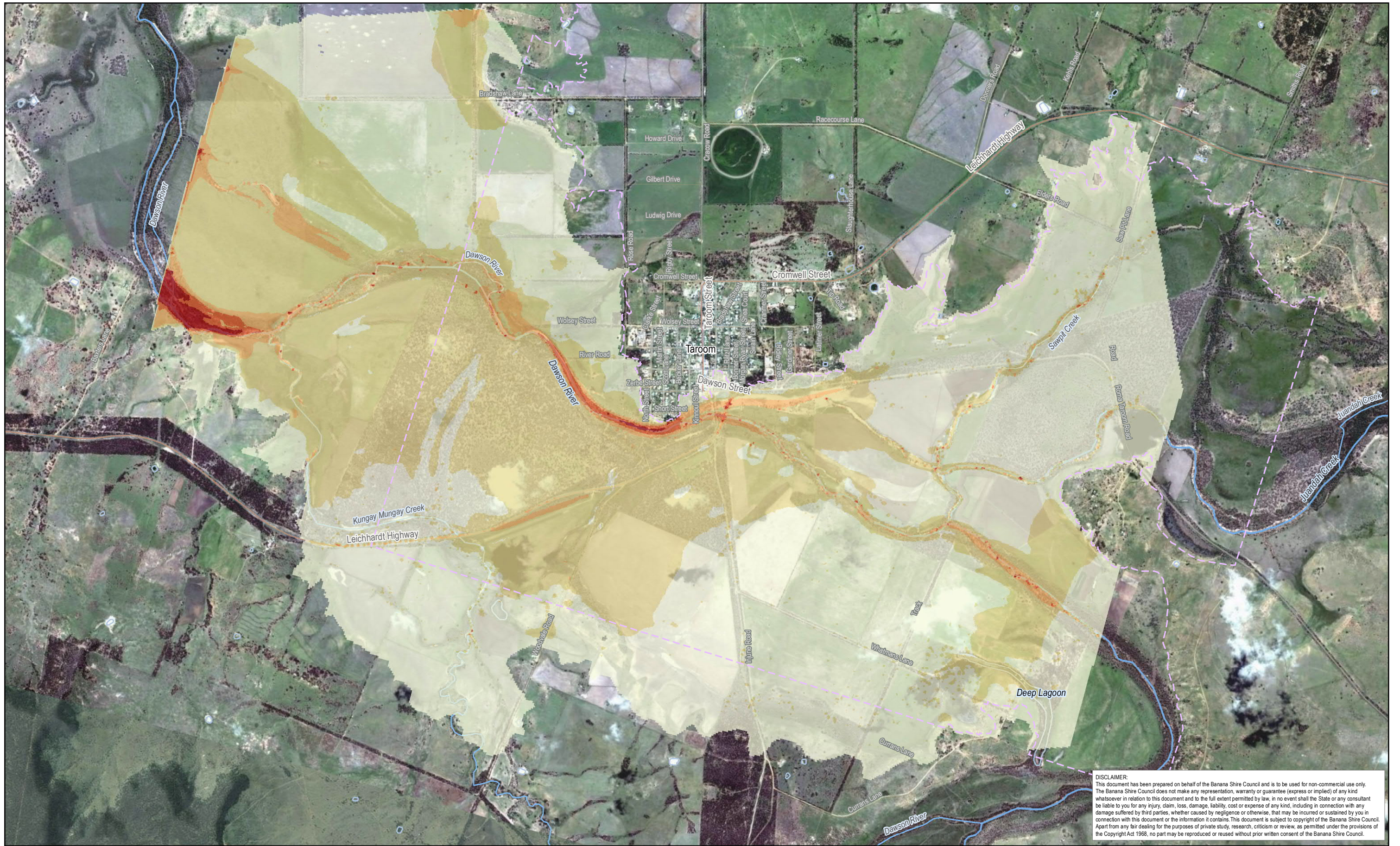

DISCLAIMER:
 This document has been prepared on behalf of the Banana Shire Council and is to be used for non-commercial use only. The Banana Shire Council does not make any representation, warranty or guarantee (express or implied) of any kind whatsoever in relation to this document and to the full extent permitted by law, in no event shall the State or any consultant be liable to you for any injury, claim, loss, damage, liability, cost or expense of any kind, including in connection with any damage suffered by third parties, whether caused by negligence or otherwise, that may be incurred or sustained by you in connection with this document or the information it contains. This document is subject to copyright of the Banana Shire Council. Apart from any fair dealing for the purposes of private study, research, criticism or review, as permitted under the provisions of the Copyright Act 1968, no part may be reproduced or reused without prior written consent of the Banana Shire Council.

KBR
 © Kellogg Brown & Root Pty Ltd
 ABN 91 007 660 317
 BEW455-0001-TD-HY-GIS-0003-0102

POSITION	NAME	SIGNATURE
PREPARED	E. SYMONS	
MAPPED	E. M ^C COWAN	
CHECKED	A. CHAPMAN	
APPROVED	H. BETTS	

Legend
 Flood Velocity (m/s)

- <math>< 0.5</math>
- 0.5 – 1.0
- 1.0 – 1.5
- 1.5 – 2.0
- > 2.0

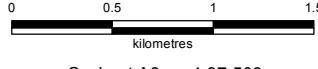

Banana SHIRE
 SHIRE OF OPPORTUNITY

Locality: Taroom Projection: GDA 1994 MGA Zone 55

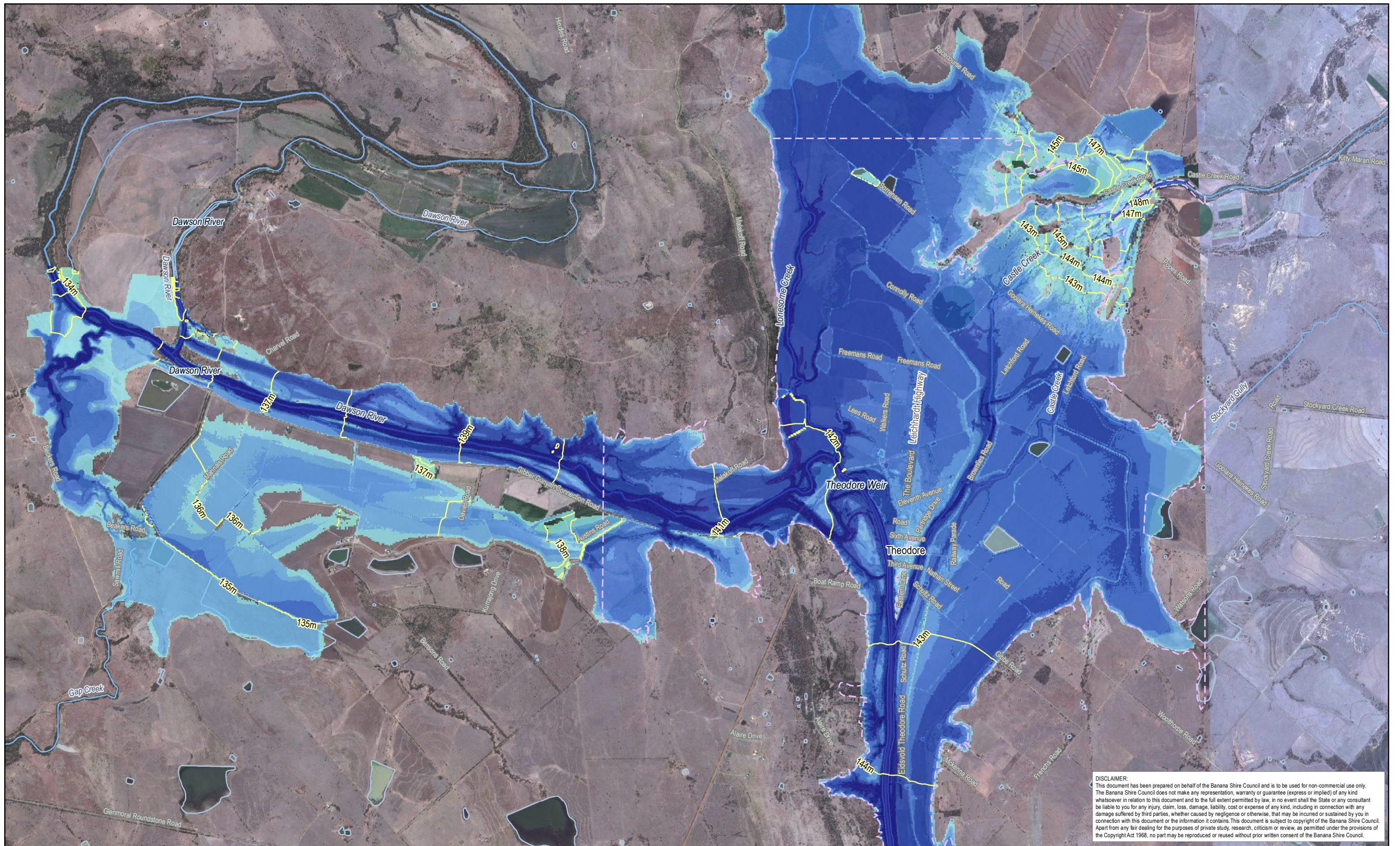

 Scale at A3 - 1:37,500

While every care is taken to ensure the accuracy of this data, the Banana Shire Council, the Department of Natural Resources and Mines and/or contributors to this publication, makes no representations or warranties about its accuracy, reliability, completeness or suitability for any particular purpose and disclaims all responsibility and all liability (including without limitation, liability in negligence) for all expenses, losses, damages (including indirect or subsequent damage), and costs which you might incur as a result of the data being inaccurate or incomplete in any way or for any reason. Data must not be used for direct marketing or be used in breach of privacy laws.
 This map contains data that is © The State of Queensland (Department of Natural Resources and Mines) 2015, © Banana Shire Council 2015, Imagery © ESRI and partners.
 Model Result: Tar_20m_2010_100_V_Max

Banana Shire Flood Assessment Taroom Calibration Map Maximum Flood Velocity 2010/2011 Event	03-TA-102
	12/05/2016
	0



DISCLAIMER:
 This document has been prepared on behalf of the Banana Shire Council and is to be used for non-commercial use only. The Banana Shire Council does not make any representation, warranty or guarantee (express or implied) of any kind whatsoever in relation to this document and to the full extent permitted by law, in no event shall the State or any consultant be liable to you for any injury, claim, loss, damage, liability, cost or expense of any kind, including in connection with any damage suffered by third parties, whether caused by negligence or otherwise, that may be incurred or sustained by you in connection with this document or the information it contains. This document is subject to copyright of the Banana Shire Council. Apart from any fair dealing for the purposes of private study, research, criticism or review, as permitted under the provisions of the Copyright Act 1968, no part may be reproduced or reused without prior written consent of the Banana Shire Council.

KBR
 © Kellogg Brown & Root Pty Ltd
 ABN 91 007 660 317
 BEW455-0001-TD-HY-GIS-0004-0101

POSITION	NAME	SIGNATURE
PREPARED	E. SYMONS	
MAPPED	E. M ^C COWAN	
CHECKED	A. CHAPMAN	
APPROVED	H. BETTS	

Legend

— Flood surface contour (mAHW)

● Calibration confidence
 ● High
 ● Medium
 ● Low

Flood Depth (m)

< - 0.05	0.80 - 1.50
0.05 - 0.40	1.50 - 2.50
0.40 - 0.80	2.50 - 5.00
	> 5.00

Banana SHIRE
 SHIRE OF OPPORTUNITY

Locality: Theodore Projection: GDA 1994 MGA Zone 56

Scale at A3 - 1:50,000

While every care is taken to ensure the accuracy of this data, the Banana Shire Council, the Department of Natural Resources and Mines and/or contributors to this publication, makes no representations or warranties about its accuracy, reliability, completeness or suitability for any particular purpose and disclaims all responsibility and all liability (including without limitation, liability in negligence) for all expenses, losses, damages (including indirect or subsequent damage), and costs which you might incur as a result of the data being inaccurate or incomplete in any way or for any reason. Data must not be used for direct marketing or be used in breach of privacy laws.

This map contains data that is © The State of Queensland (Department of Natural Resources and Mines) 2015, © Banana Shire Council 2015, Imagery © ESRI and partners.
 Model Result: Theo_20m_2010_100_m_Max

Banana Shire Flood Assessment Theodore Calibration Map Maximum Flood Depth 2010/2011 Event	04-TH-101
	12/05/2016
	0

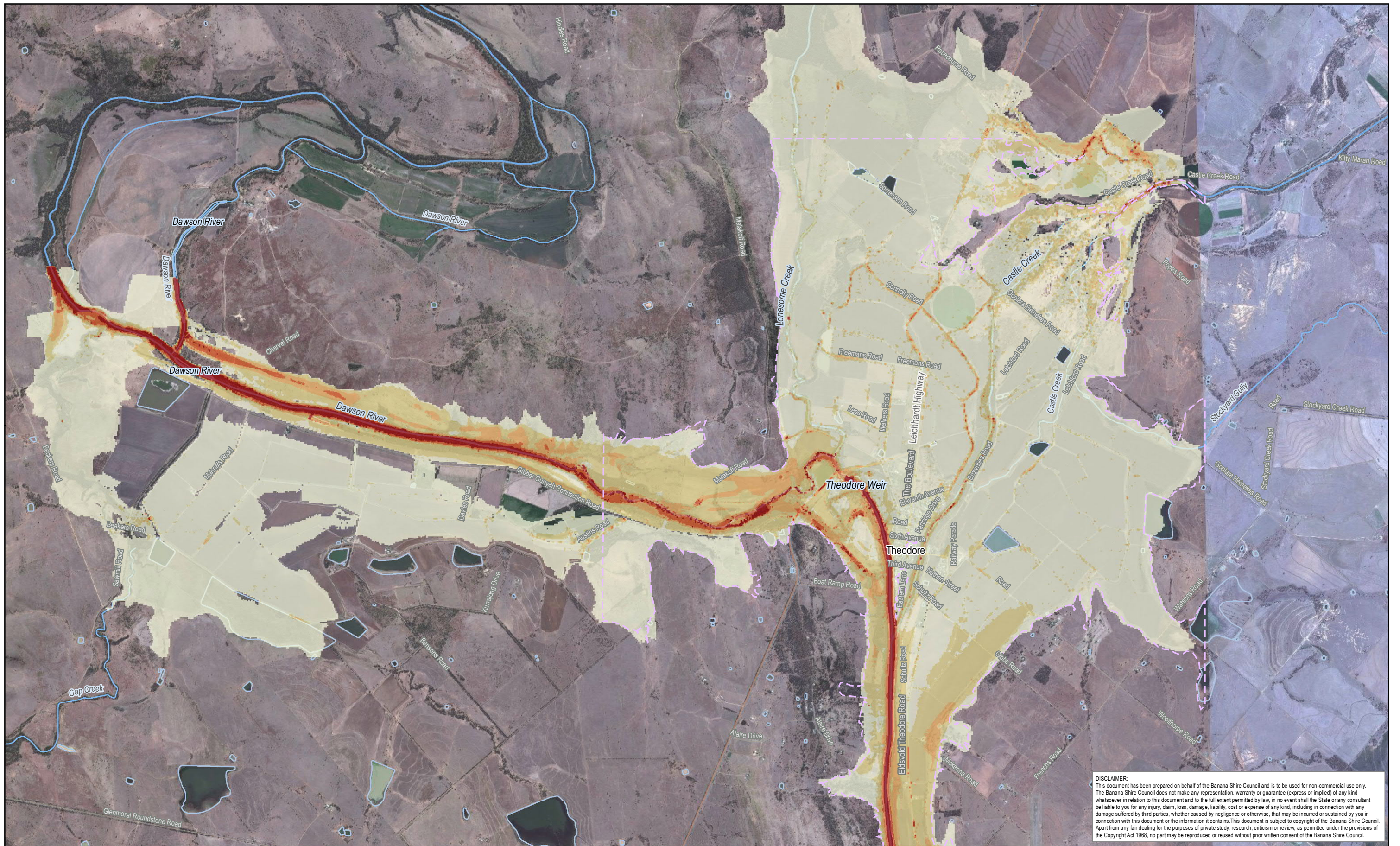

DISCLAIMER:
 This document has been prepared on behalf of the Banana Shire Council and is to be used for non-commercial use only. The Banana Shire Council does not make any representation, warranty or guarantee (express or implied) of any kind whatsoever in relation to this document and to the full extent permitted by law, in no event shall the State or any consultant be liable to you for any injury, claim, loss, damage, liability, cost or expense of any kind, including in connection with any damage suffered by third parties, whether caused by negligence or otherwise, that may be incurred or sustained by you in connection with this document or the information it contains. This document is subject to copyright of the Banana Shire Council. Apart from any fair dealing for the purposes of private study, research, criticism or review, as permitted under the provisions of the Copyright Act 1968, no part may be reproduced or reused without prior written consent of the Banana Shire Council.

KBR

© Kellogg Brown & Root Pty Ltd
 ABN 91 007 660 317

BEW455-0001-TD-HY-GIS-0004-0102

POSITION	NAME	SIGNATURE
PREPARED	E. SYMONS	
MAPPED	E. M ^C COWAN	
CHECKED	A. CHAPMAN	
APPROVED	H. BETTS	

Legend

Flood Velocity (m/s)

- < 0.5
- 0.5 – 1.0
- 1.0 – 1.5
- 1.5 – 2.0
- > 2.0



Locality: Theodore

Projection: GDA 1994 MGA Zone 56

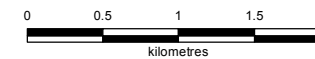

Scale at A3 - 1:50,000

While every care is taken to ensure the accuracy of this data, the Banana Shire Council, the Department of Natural Resources and Mines and/or contributors to this publication, makes no representations or warranties about its accuracy, reliability, completeness or suitability for any particular purpose and disclaims all responsibility and all liability (including without limitation, liability in negligence) for all expenses, losses, damages (including indirect or subsequent damage), and costs which you might incur as a result of the data being inaccurate or incomplete in any way or for any reason. Data must not be used for direct marketing or be used in breach of privacy laws.
 This map contains data that is © The State of Queensland (Department of Natural Resources and Mines) 2015. © Banana Shire Council 2015. Imagery © ESRI and partners.
 Model Result: Theo_20m_2010_100_V_Max

Banana Shire Flood Assessment
 Theodore Calibration Map
 Maximum Flood Velocity
 2010/2011 Event

04-TH-102

12/05/2016

0

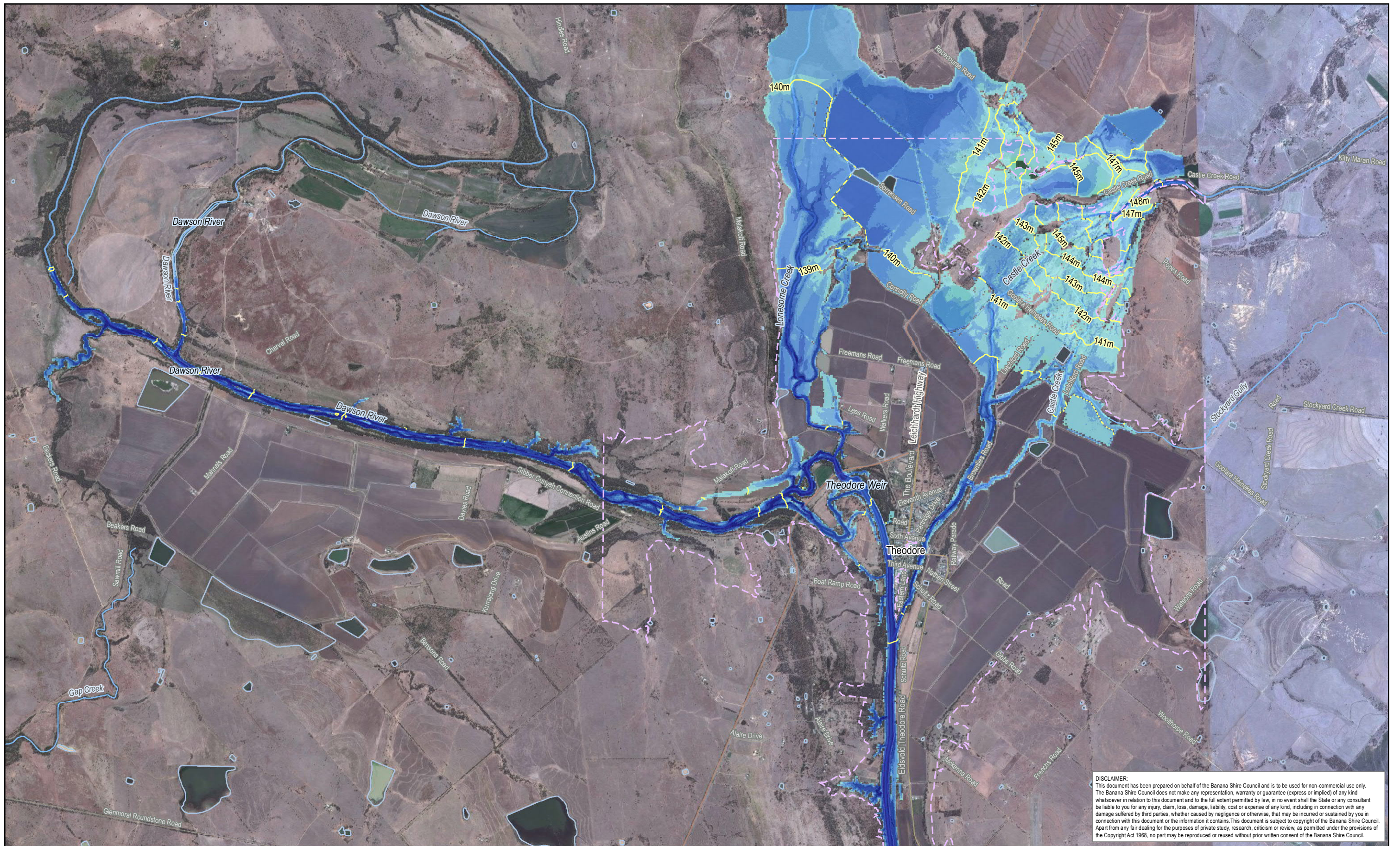

DISCLAIMER:
 This document has been prepared on behalf of the Banana Shire Council and is to be used for non-commercial use only. The Banana Shire Council does not make any representation, warranty or guarantee (express or implied) of any kind whatsoever in relation to this document and to the full extent permitted by law, in no event shall the State or any consultant be liable to you for any injury, claim, loss, damage, liability, cost or expense of any kind, including in connection with any damage suffered by third parties, whether caused by negligence or otherwise, that may be incurred or sustained by you in connection with this document or the information it contains. This document is subject to copyright of the Banana Shire Council. Apart from any fair dealing for the purposes of private study, research, criticism or review, as permitted under the provisions of the Copyright Act 1968, no part may be reproduced or reused without prior written consent of the Banana Shire Council.

KBR
 © Kellogg Brown & Root Pty Ltd
 ABN 91 007 660 317
 BEW455-0001-TD-HY-GIS-0004-0103

POSITION	NAME	SIGNATURE
PREPARED	E. SYMONS	
MAPPED	E. M ^C COWAN	
CHECKED	A. CHAPMAN	
APPROVED	H. BETTS	

Legend

— Flood surface contour (mAHD)

Calibration confidence

- High
- Medium
- Low

Flood Depth (m)

< - 0.05	0.05 - 0.40	0.40 - 0.80	0.80 - 1.50	1.50 - 2.50	2.50 - 5.00	> 5.00
----------	-------------	-------------	-------------	-------------	-------------	--------

Locality: Theodore

Projection: GDA 1994 MGA Zone 56

Scale at A3 - 1:50,000

While every care is taken to ensure the accuracy of this data, the Banana Shire Council, the Department of Natural Resources and Mines and/or contributors to this publication, makes no representations or warranties about its accuracy, reliability, completeness or suitability for any particular purpose and disclaims all responsibility and all liability (including without limitation, liability in negligence) for all expenses, losses, damages (including indirect or subsequent damage), and costs which you might incur as a result of the data being inaccurate or incomplete in any way or for any reason. Data must not be used for direct marketing or be used in breach of privacy laws.

This map contains data that is © The State of Queensland (Department of Natural Resources and Mines) 2015, © Banana Shire Council 2015, Imagery © ESRI and partners.
 Model Result: Theo_20m_2013_100_m_Max

Banana Shire Flood Assessment Theodore Calibration Map Maximum Flood Depth 2013 Event	04-TH-103
	12/05/2016
	0



DISCLAIMER:
 This document has been prepared on behalf of the Banana Shire Council and is to be used for non-commercial use only. The Banana Shire Council does not make any representation, warranty or guarantee (express or implied) of any kind whatsoever in relation to this document and to the full extent permitted by law, in no event shall the State or any consultant be liable to you for any injury, claim, loss, damage, liability, cost or expense of any kind, including in connection with any damage suffered by third parties, whether caused by negligence or otherwise, that may be incurred or sustained by you in connection with this document or the information it contains. This document is subject to copyright of the Banana Shire Council. Apart from any fair dealing for the purposes of private study, research, criticism or review, as permitted under the provisions of the Copyright Act 1968, no part may be reproduced or reused without prior written consent of the Banana Shire Council.

KBR
 © Kellogg Brown & Root Pty Ltd
 ABN 91 007 660 317
 BEW455-0001-TD-HY-GIS-0004-0104

POSITION	NAME	SIGNATURE
PREPARED	E. SYMONS	
MAPPED	E. M ^C COWAN	
CHECKED	A. CHAPMAN	
APPROVED	H. BETTS	

Legend

Flood Velocity (m/s)

	< 0.5
	0.5 – 1.0
	1.0 – 1.5
	1.5 – 2.0
	> 2.0

Locality: Theodore

Projection: GDA 1994 MGA Zone 56

Scale at A3 - 1:50,000

While every care is taken to ensure the accuracy of this data, the Banana Shire Council, the Department of Natural Resources and Mines and/or contributors to this publication, makes no representations or warranties about its accuracy, reliability, completeness or suitability for any particular purpose and disclaims all responsibility and all liability (including without limitation, liability in negligence) for all expenses, losses, damages (including indirect or subsequent damage), and costs which you might incur as a result of the data being inaccurate or incomplete in any way or for any reason. Data must not be used for direct marketing or be used in breach of privacy laws.

This map contains data that is © The State of Queensland (Department of Natural Resources and Mines) 2015, © Banana Shire Council 2015, Imagery © ESRI and partners.
 Model Result: Theo_20m_2013_100_V_Max

Banana Shire Flood Assessment	
Theodore Calibration Map	04-TH-104
Maximum Flood Velocity	12/05/2016
2013 Event	0

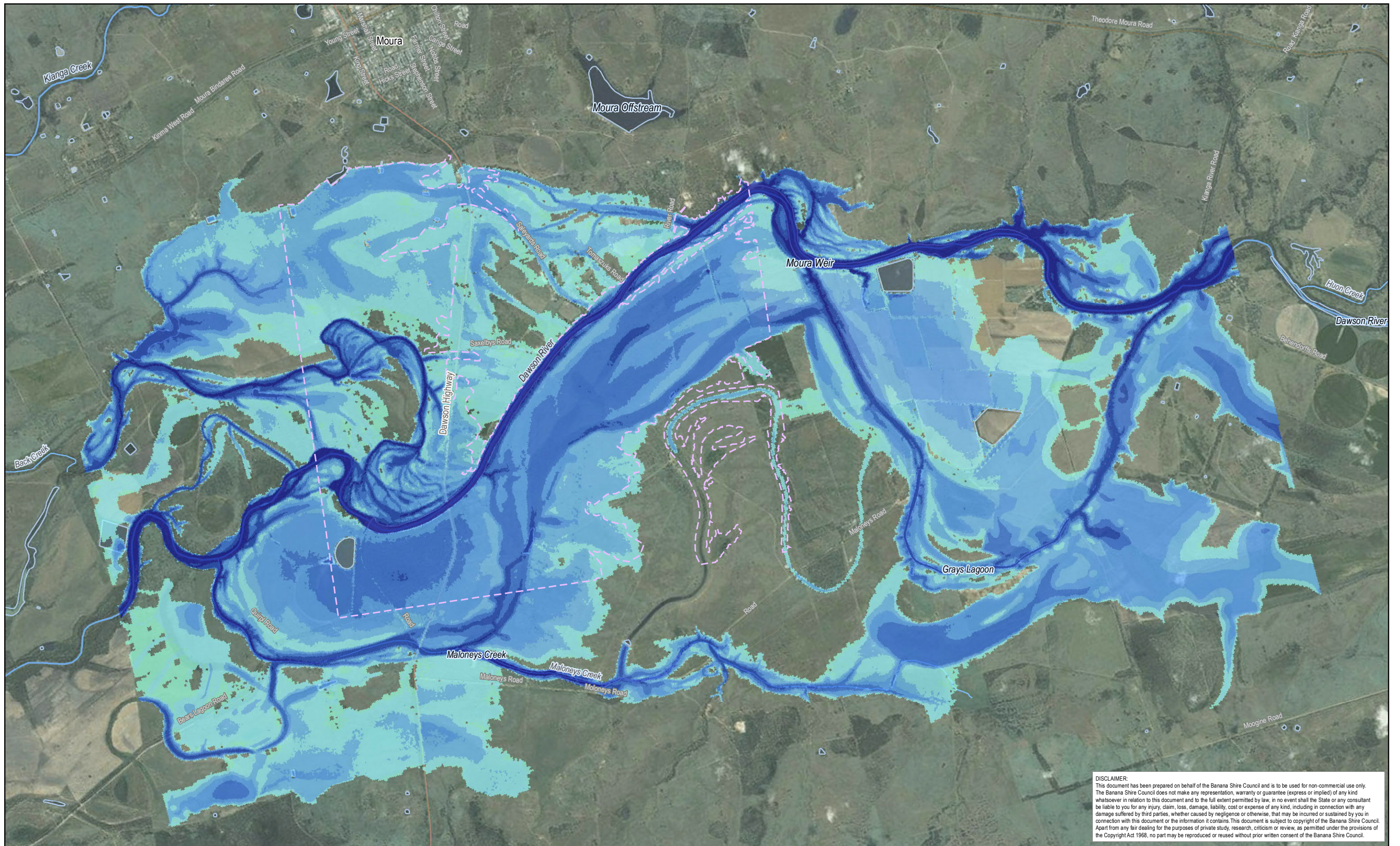

DISCLAIMER:
 This document has been prepared on behalf of the Banana Shire Council and is to be used for non-commercial use only. The Banana Shire Council does not make any representation, warranty or guarantee (express or implied) of any kind whatsoever in relation to this document and to the full extent permitted by law, in no event shall the State or any consultant be liable to you for any injury, claim, loss, damage, liability, cost or expense of any kind, including in connection with any damage suffered by third parties, whether caused by negligence or otherwise, that may be incurred or sustained by you in connection with this document or the information it contains. This document is subject to copyright of the Banana Shire Council. Apart from any fair dealing for the purposes of private study, research, criticism or review, as permitted under the provisions of the Copyright Act 1968, no part may be reproduced or reused without prior written consent of the Banana Shire Council.

KBR
 © Kellogg Brown & Root Pty Ltd
 ABN 91 007 660 317
 BEW455-0001-TD-HY-GIS-0005-0101

POSITION	NAME	SIGNATURE
PREPARED	E. SYMONS	
MAPPED	E. M ^C COWAN	
CHECKED	A. CHAPMAN	
APPROVED	H. BETTS	

Legend

- Flood surface contour (mAHD)
- Calibration confidence
 - High
 - Medium
 - Low
- Flood Depth (m)
 - <math>< - 0.05</math>
 - 0.05 - 0.40
 - 0.40 - 0.80
 - 0.80 - 1.50
 - 1.50 - 2.50
 - 2.50 - 5.00
 - > 5.00

Banana SHIRE
 SHIRE OF OPPORTUNITY

Locality: Moura Projection: GDA 1994 MGA Zone 55

Scale at A3 - 1:55,000

0 0.5 1 1.5 2
 kilometres

While every care is taken to ensure the accuracy of this data, the Banana Shire Council, the Department of Natural Resources and Mines and/or contributors to this publication, makes no representations or warranties about its accuracy, reliability, completeness or suitability for any particular purpose and disclaims all responsibility and all liability (including without limitation, liability in negligence) for all expenses, losses, damages (including indirect or subsequent damage), and costs which you might incur as a result of the data being inaccurate or incomplete in any way or for any reason. Data must not be used for direct marketing or be used in breach of privacy laws.

This map contains data that is © The State of Queensland (Department of Natural Resources and Mines) 2015, © Banana Shire Council 2015, Imagery © ESRI and partners.
 Model Result: Mou_30m_2010_100_d_Max

Banana Shire Flood Assessment	
Moura Calibration Map	05-MO-101
Maximum Flood Depth	12/05/2016
2010/2011 Event	0

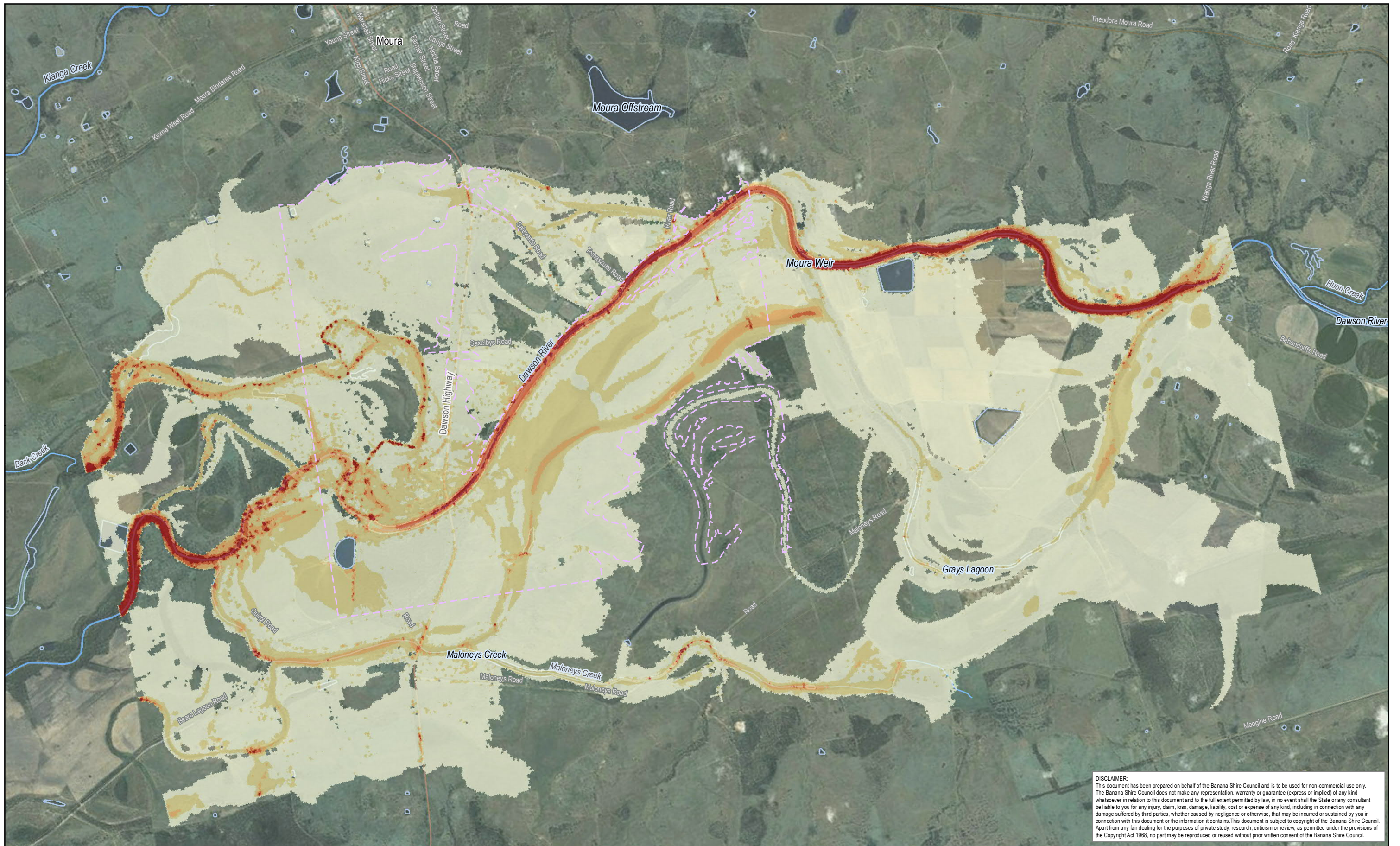

DISCLAIMER:
 This document has been prepared on behalf of the Banana Shire Council and is to be used for non-commercial use only. The Banana Shire Council does not make any representation, warranty or guarantee (express or implied) of any kind whatsoever in relation to this document and to the full extent permitted by law, in no event shall the State or any consultant be liable to you for any injury, claim, loss, damage, liability, cost or expense of any kind, including in connection with any damage suffered by third parties, whether caused by negligence or otherwise, that may be incurred or sustained by you in connection with this document or the information it contains. This document is subject to copyright of the Banana Shire Council. Apart from any fair dealing for the purposes of private study, research, criticism or review, as permitted under the provisions of the Copyright Act 1968, no part may be reproduced or reused without prior written consent of the Banana Shire Council.

KBR
 © Kellogg Brown & Root Pty Ltd
 ABN 91 007 660 317
 BEW455-0001-TD-HY-GIS-0005-0102

POSITION	NAME	SIGNATURE
PREPARED	E. SYMONS	
MAPPED	E. M ^C COWAN	
CHECKED	A. CHAPMAN	
APPROVED	H. BETTS	

Legend
 Flood Velocity (m/s)

- < 0.5
- 0.5 – 1.0
- 1.0 – 1.5
- 1.5 – 2.0
- > 2.0

Banana SHIRE
 SHIRE OF OPPORTUNITY

Locality: Moura Projection: GDA 1994 MGA Zone 55

Scale at A3 - 1:55,000

0 0.5 1 1.5 2
 kilometres

While every care is taken to ensure the accuracy of this data, the Banana Shire Council, the Department of Natural Resources and Mines and/or contributors to this publication, makes no representations or warranties about its accuracy, reliability, completeness or suitability for any particular purpose and disclaims all responsibility and all liability (including without limitation, liability in negligence) for all expenses, losses, damages (including indirect or subsequent damage), and costs which you might incur as a result of the data being inaccurate or incomplete in any way or for any reason. Data must not be used for direct marketing or be used in breach of privacy laws.

This map contains data that is © The State of Queensland (Department of Natural Resources and Mines) 2015, © Banana Shire Council 2015, Imagery © ESRI and partners.
 Model Result: Mou_30m_2010_100_V_Max

Banana Shire Flood Assessment	
Moura Calibration Map	05-MO-102
Maximum Flood Velocity	12/05/2016
2010/2011 Event	0

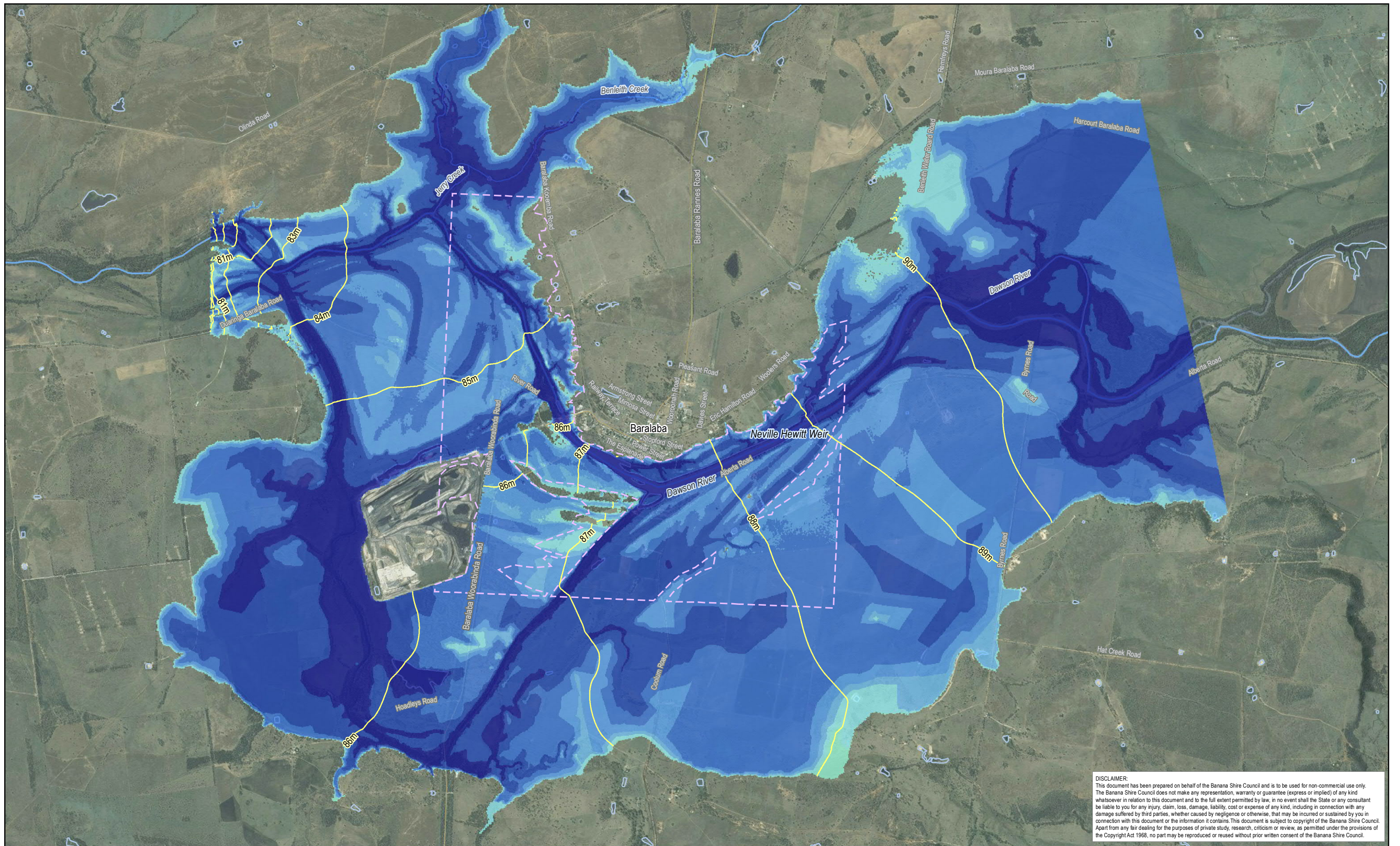

DISCLAIMER:
 This document has been prepared on behalf of the Banana Shire Council and is to be used for non-commercial use only. The Banana Shire Council does not make any representation, warranty or guarantee (express or implied) of any kind whatsoever in relation to this document and to the full extent permitted by law, in no event shall the State or any consultant be liable to you for any injury, claim, loss, damage, liability, cost or expense of any kind, including in connection with any damage suffered by third parties, whether caused by negligence or otherwise, that may be incurred or sustained by you in connection with this document or the information it contains. This document is subject to copyright of the Banana Shire Council. Apart from any fair dealing for the purposes of private study, research, criticism or review, as permitted under the provisions of the Copyright Act 1968, no part may be reproduced or reused without prior written consent of the Banana Shire Council.



© Kellogg Brown & Root Pty Ltd
 ABN 91 007 660 317

BEW455-0001-TD-HY-GIS-0006-0101

POSITION	NAME	SIGNATURE
PREPARED	E. SYMONS	
MAPPED	E. M ^C COWAN	
CHECKED	A. CHAPMAN	
APPROVED	H. BETTS	

Legend

- Flood surface contour (mAHD)
 - Calibration confidence
 - High
 - Medium
 - Low
- | | |
|--------------------------|-------------|
| Flood Depth (m) < - 0.05 | 0.80 - 1.50 |
| 0.05 - 0.40 | 1.50 - 2.50 |
| 0.40 - 0.80 | 2.50 - 5.00 |
| > 5.00 | |



Locality: Baralaba

Projection: GDA 1994 MGA Zone 55

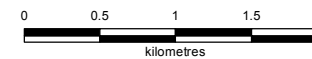

Scale at A3 - 1:50,000

While every care is taken to ensure the accuracy of this data, the Banana Shire Council, the Department of Natural Resources and Mines and/or contributors to this publication, makes no representations or warranties about its accuracy, reliability, completeness or suitability for any particular purpose and disclaims all responsibility and all liability (including without limitation, liability in negligence) for all expenses, losses, damages (including indirect or subsequent damage), and costs which you might incur as a result of the data being inaccurate or incomplete in any way or for any reason. Data must not be used for direct marketing or be used in breach of privacy laws.
 This map contains data that is © The State of Queensland (Department of Natural Resources and Mines) 2015, © Banana Shire Council 2015, Imagery © ESRI and partners.
 Model Result: Bar_20m_2010_100_g_Max

Banana Shire Flood Assessment
 Baralaba Calibration Map
 Maximum Flood Depth
 2010/2011 Event

06-BA-101

12/05/2016

0

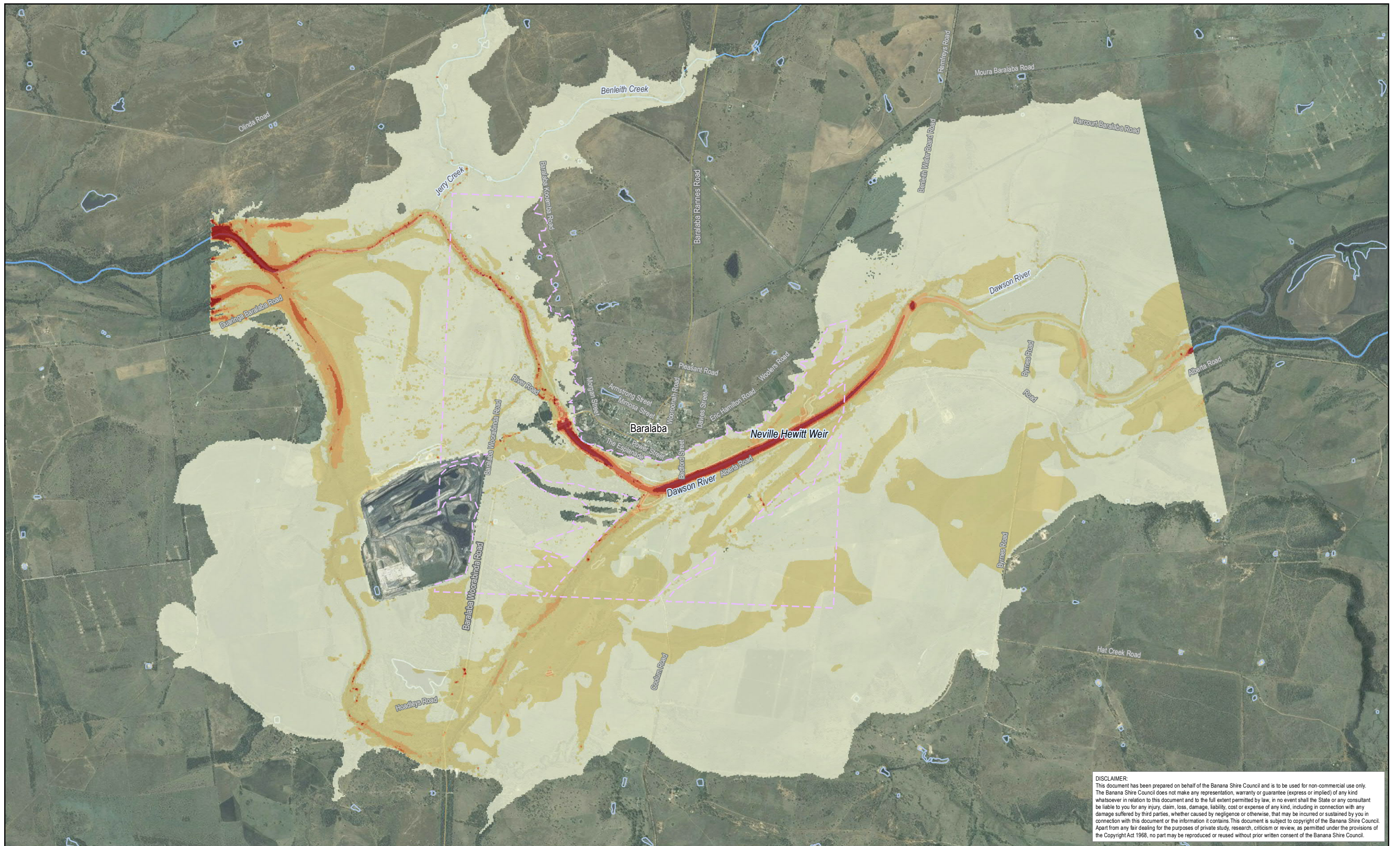

DISCLAIMER:
 This document has been prepared on behalf of the Banana Shire Council and is to be used for non-commercial use only. The Banana Shire Council does not make any representation, warranty or guarantee (express or implied) of any kind whatsoever in relation to this document and to the full extent permitted by law, in no event shall the State or any consultant be liable to you for any injury, claim, loss, damage, liability, cost or expense of any kind, including in connection with any damage suffered by third parties, whether caused by negligence or otherwise, that may be incurred or sustained by you in connection with this document or the information it contains. This document is subject to copyright of the Banana Shire Council. Apart from any fair dealing for the purposes of private study, research, criticism or review, as permitted under the provisions of the Copyright Act 1968, no part may be reproduced or reused without prior written consent of the Banana Shire Council.

KBR
 © Kellogg Brown & Root Pty Ltd
 ABN 91 007 660 317
 BEW455-0001-TD-HY-GIS-0006-0103

POSITION	NAME	SIGNATURE
PREPARED	E. SYMONS	
MAPPED	E. M ^C OWAN	
CHECKED	A. CHAPMAN	
APPROVED	H. BETTS	

Legend
 Flood Velocity (m/s)

- <math>< 0.5</math>
- 0.5 – 1.0
- 1.0 – 1.5
- 1.5 – 2.0
- > 2.0

Banana SHIRE
 SHIRE OF OPPORTUNITY

Locality: Baralaba Projection: GDA 1994 MGA Zone 55

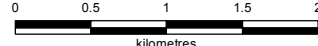

 Scale at A3 - 1:50,000

While every care is taken to ensure the accuracy of this data, the Banana Shire Council, the Department of Natural Resources and Mines and/or contributors to this publication, makes no representations or warranties about its accuracy, reliability, completeness or suitability for any particular purpose and disclaims all responsibility and all liability (including without limitation, liability in negligence) for all expenses, losses, damages (including indirect or subsequent damage), and costs which you might incur as a result of the data being inaccurate or incomplete in any way or for any reason. Data must not be used for direct marketing or be used in breach of privacy laws.
 This map contains data that is © The State of Queensland (Department of Natural Resources and Mines) 2015, © Banana Shire Council 2015, Imagery © ESRI and partners.
 Model Result: Bar_20m_2010_100_V_Max

Banana Shire Flood Assessment Baralaba Calibration Map Maximum Flood Velocity 2010/2011 Event	06-BA-103
	12/05/2016
	0