









DISCLAIMER:
 This document has been prepared on behalf of the Banana Shire Council and is to be used for non-commercial use only. The Banana Shire Council does not make any representation, warranty or guarantee (express or implied) of any kind whatsoever in relation to this document and to the full extent permitted by law, in no event shall the State or any consultant be liable to you for any injury, claim, loss, damage, liability, cost or expense of any kind, including in connection with any damage suffered by third parties, whether caused by negligence or otherwise, that may be incurred or sustained by you in connection with this document or the information it contains. This document is subject to copyright of the Banana Shire Council. Apart from any fair dealing for the purposes of private study, research, criticism or review, as permitted under the provisions of the Copyright Act 1968, no part may be reproduced or reused without prior written consent of the Banana Shire Council.



© Kellogg Brown & Root Pty Ltd
 ABN 91 007 660 317
 BEW455-0002-TD-HY-GIS-0001-0201

POSITION	NAME	SIGNATURE
PREPARED	T. ATTARD	
MAPPED	E. M ^C COWAN	
CHECKED	A. CHAPMAN	
APPROVED	H. BETTS	

Legend

 Flood surface contour (mAHD)	 Flood Depth (m) < - 0.05	 0.80 – 1.50
	 0.05 – 0.40	 1.50 – 2.50
	 0.40 – 0.80	 2.50 – 5.00
		 > 5.00



Banana SHIRE
 SHIRE OF OPPORTUNITY

Locality: Goovigen and Jambin Projection: GDA 1994 MGA Zone 56

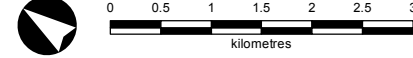

Scale at A3 - 1:75,000

While every care is taken to ensure the accuracy of this data, the Banana Shire Council, the Department of Natural Resources and Mines and/or contributors to this publication, makes no representations or warranties about its accuracy, reliability, completeness or suitability for any particular purpose and disclaims all responsibility and all liability (including without limitation, liability in negligence) for all expenses, losses, damages (including indirect or subsequent damage), and costs which you might incur as a result of the data being inaccurate or incomplete in any way or for any reason. Data must not be used for direct marketing or be used in breach of privacy laws.

This map contains data that is © The State of Queensland (Department of Natural Resources and Mines) 2015. © Banana Shire Council 2015. Imagery © ESRI and partners.
 Model Result: CAL_10m_10y_NS_100_d_Max

Banana Shire Flood Assessment Goovigen and Jambin Maximum Flood Depth 10% AEP Event	01-CA-201
	12/05/2016
	0

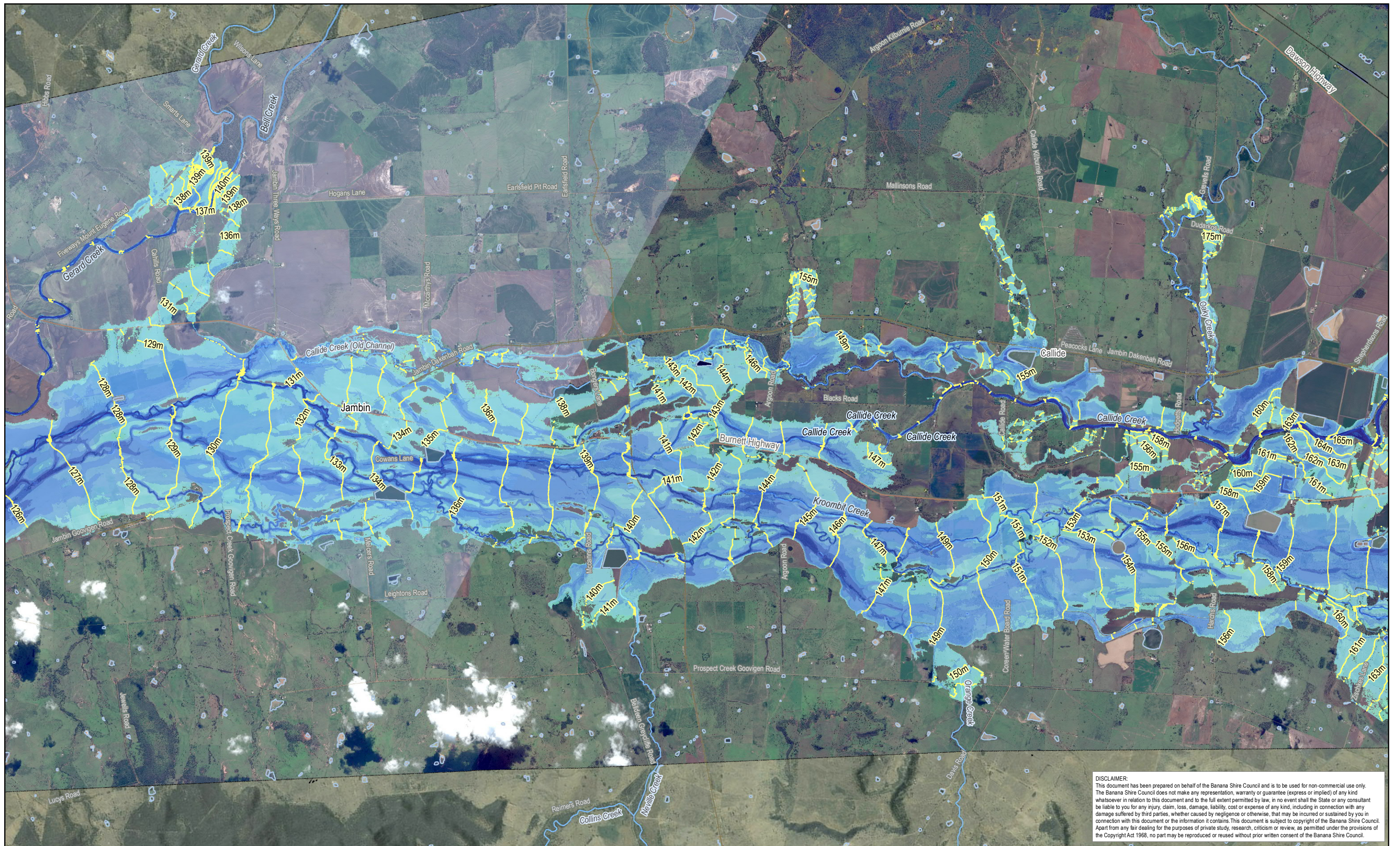

DISCLAIMER:
 This document has been prepared on behalf of the Banana Shire Council and is to be used for non-commercial use only. The Banana Shire Council does not make any representation, warranty or guarantee (express or implied) of any kind whatsoever in relation to this document and to the full extent permitted by law, in no event shall the State or any consultant be liable to you for any injury, claim, loss, damage, liability, cost or expense of any kind, including in connection with any damage suffered by third parties, whether caused by negligence or otherwise, that may be incurred or sustained by you in connection with this document or the information it contains. This document is subject to copyright of the Banana Shire Council. Apart from any fair dealing for the purposes of private study, research, criticism or review, as permitted under the provisions of the Copyright Act 1968, no part may be reproduced or reused without prior written consent of the Banana Shire Council.



© Kellogg Brown & Root Pty Ltd
 ABN 91 007 660 317
 BEW455-0002-TD-HY-GIS-0001-0202

POSITION	NAME	SIGNATURE
PREPARED	T. ATTARD	
MAPPED	E. M ^C COWAN	
CHECKED	A. CHAPMAN	
APPROVED	H. BETTS	

Legend

Flood surface contour (mAHd)	Flood Depth (m) < 0.05	0.80 – 1.50
	0.05 – 0.40	1.50 – 2.50
	0.40 – 0.80	2.50 – 5.00
	> 5.00	



Banana SHIRE
 SHIRE OF OPPORTUNITY

Locality: Jambin and Callide Projection: GDA 1994 MGA Zone 56

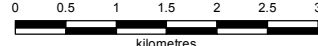



Scale at A3 - 1:75,000

While every care is taken to ensure the accuracy of this data, the Banana Shire Council, the Department of Natural Resources and Mines and/or contributors to this publication, makes no representations or warranties about its accuracy, reliability, completeness or suitability for any particular purpose and disclaims all responsibility and all liability (including without limitation, liability in negligence) for all expenses, losses, damages (including indirect or subsequent damage), and costs which you might incur as a result of the data being inaccurate or incomplete in any way or for any reason. Data must not be used for direct marketing or be used in breach of privacy laws.

This map contains data that is © The State of Queensland (Department of Natural Resources and Mines) 2015. © Banana Shire Council 2015. Imagery © ESRI and partners.
 Model Result: CAL_10m_10y_NS_100_d_Max

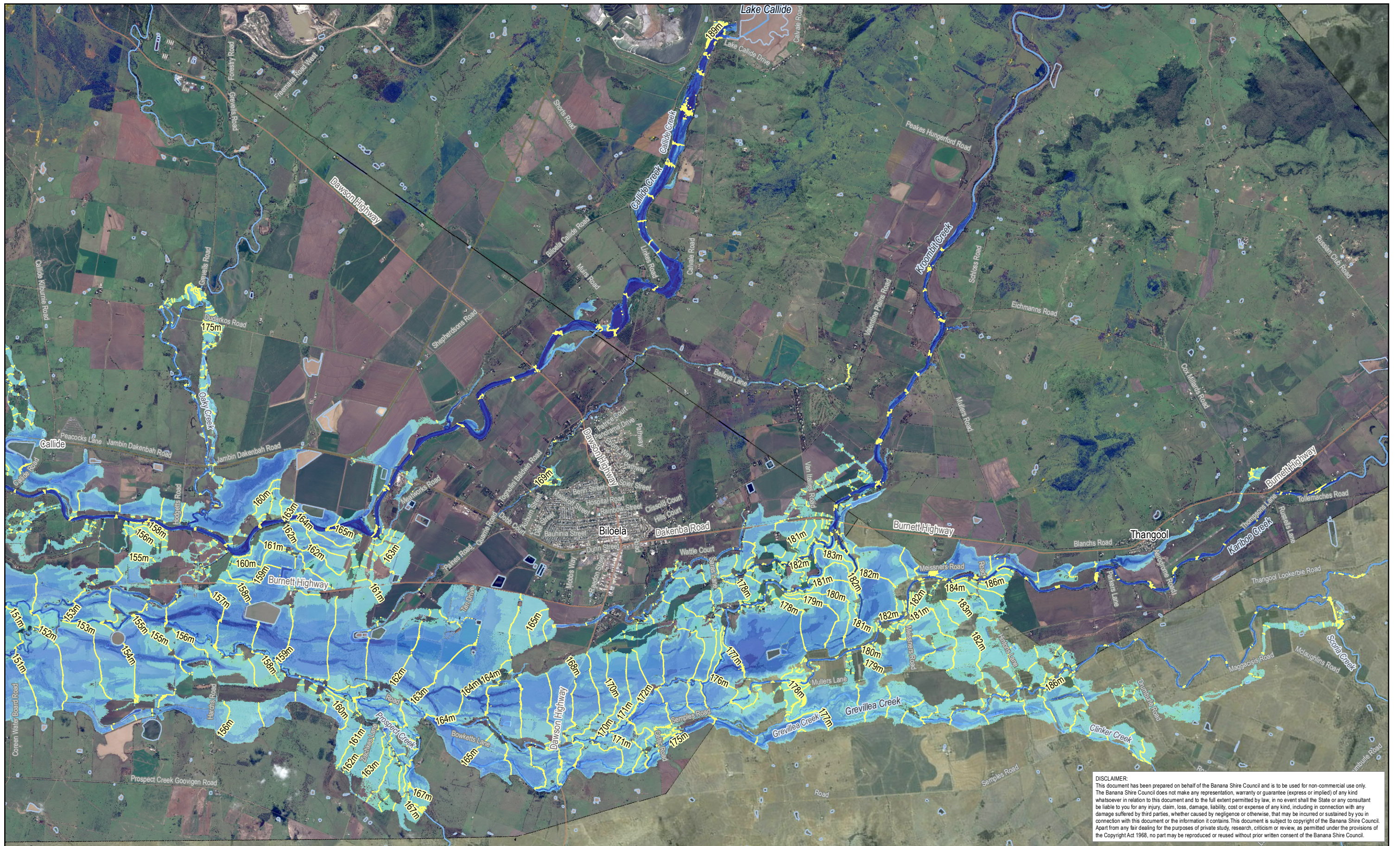
Banana Shire Flood Assessment Jambin and Callide Maximum Flood Depth 10% AEP Event	01-CA-202
	12/05/2016
	0



DISCLAIMER:
 This document has been prepared on behalf of the Banana Shire Council and is to be used for non-commercial use only. The Banana Shire Council does not make any representation, warranty or guarantee (express or implied) of any kind whatsoever in relation to this document and to the full extent permitted by law, in no event shall the State or any consultant be liable to you for any injury, claim, loss, damage, liability, cost or expense of any kind, including in connection with any damage suffered by third parties, whether caused by negligence or otherwise, that may be incurred or sustained by you in connection with this document or the information it contains. This document is subject to copyright of the Banana Shire Council. Apart from any fair dealing for the purposes of private study, research, criticism or review, as permitted under the provisions of the Copyright Act 1968, no part may be reproduced or reused without prior written consent of the Banana Shire Council.

KBR

© Kellogg Brown & Root Pty Ltd
 ABN 91 007 660 317

BEW455-0002-TD-HY-GIS-0001-0203

POSITION	NAME	SIGNATURE
PREPARED	T. ATTARD	
MAPPED	E. M'COWAN	
CHECKED	A. CHAPMAN	
APPROVED	H. BETTS	

Legend

- Flood surface contour (mAHD)
- Flood Depth (m) < 0.05
- 0.05 - 0.40
- 0.40 - 0.80
- 0.80 - 1.50
- 1.50 - 2.50
- 2.50 - 5.00
- > 5.00



Locality: Biloea and Thangool Projection: GDA 1994 MGA Zone 56

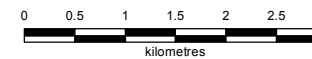

Scale at A3 - 1:75,000

While every care is taken to ensure the accuracy of this data, the Banana Shire Council, the Department of Natural Resources and Mines and/or contributors to this publication, makes no representations or warranties about its accuracy, reliability, completeness or suitability for any particular purpose and disclaims all responsibility and all liability (including without limitation, liability in negligence) for all expenses, losses, damages (including indirect or subsequent damage), and costs which you might incur as a result of the data being inaccurate or incomplete in any way or for any reason. Data must not be used for direct marketing or be used in breach of privacy laws.
 This map contains data that is © The State of Queensland (Department of Natural Resources and Mines) 2015. © Banana Shire Council 2015. Imagery © ESRI and partners.
 Model Result: CAL_10m_10y_NS_100_d_Max

Banana Shire Flood Assessment
 Biloea and Thangool
 Maximum Flood Depth
 10% AEP Event

01-CA-203

12/05/2016

0

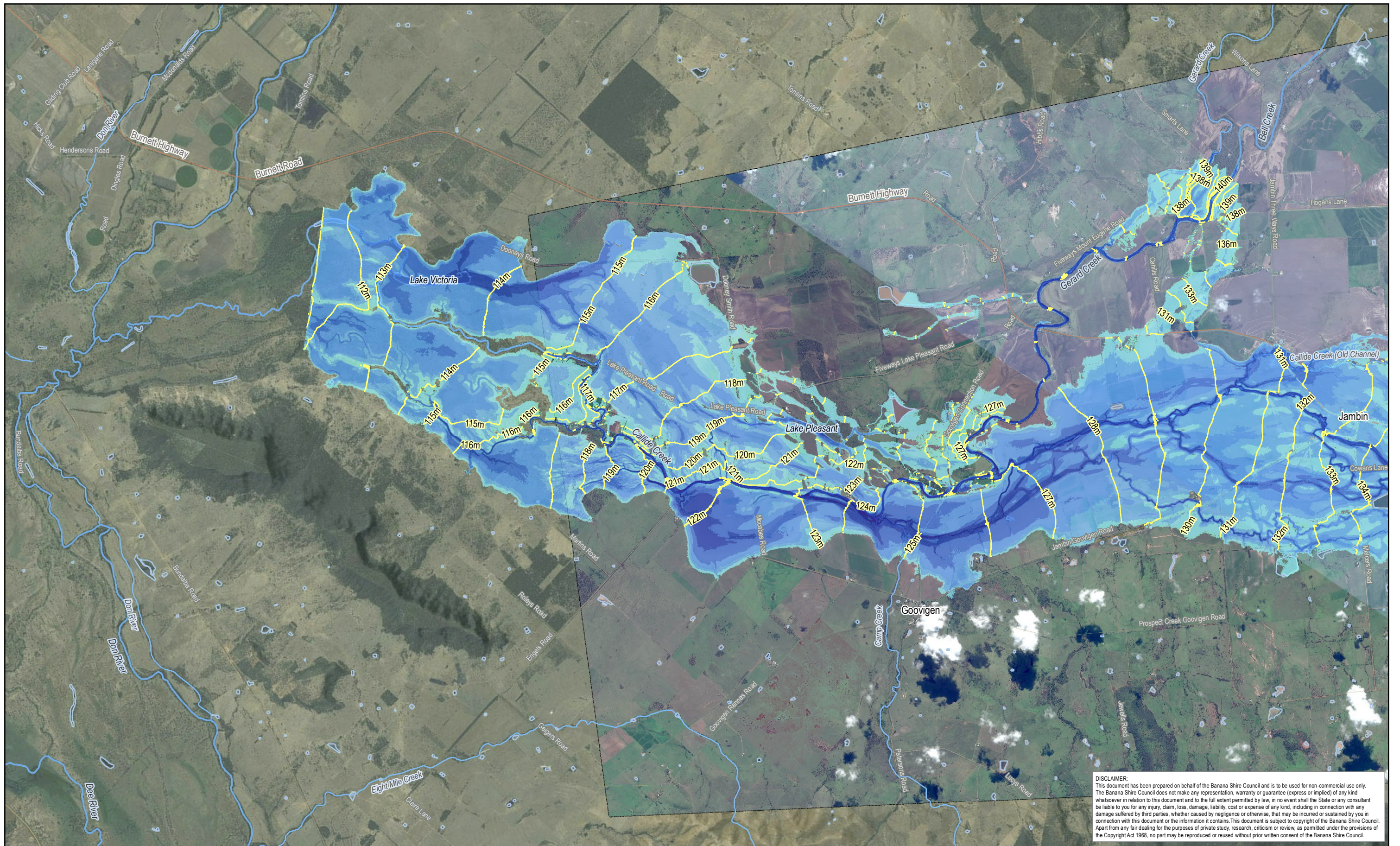

DISCLAIMER:
 This document has been prepared on behalf of the Banana Shire Council and is to be used for non-commercial use only. The Banana Shire Council does not make any representation, warranty or guarantee (express or implied) of any kind whatsoever in relation to this document and to the full extent permitted by law, in no event shall the State or any consultant be liable to you for any injury, claim, loss, damage, liability, cost or expense of any kind, including in connection with any damage suffered by third parties, whether caused by negligence or otherwise, that may be incurred or sustained by you in connection with this document or the information it contains. This document is subject to copyright of the Banana Shire Council. Apart from any fair dealing for the purposes of private study, research, criticism or review, as permitted under the provisions of the Copyright Act 1968, no part may be reproduced or reused without prior written consent of the Banana Shire Council.

KBR
 © Kellogg Brown & Root Pty Ltd
 ABN 91 007 660 317
 BEW455-0002-TD-HY-GIS-0001-0204

POSITION	NAME	SIGNATURE
PREPARED	T. ATTARD	
MAPPED	E. M ^C COWAN	
CHECKED	A. CHAPMAN	
APPROVED	H. BETTS	

Legend

Flood surface contour (mAHD)	Flood Depth (m) < - 0.05	0.80 – 1.50
	0.05 – 0.40	1.50 – 2.50
	0.40 – 0.80	2.50 – 5.00
	> 5.00	

Banana SHIRE
 SHIRE OF OPPORTUNITY

Locality: Goovigen and Jambin Projection: GDA 1994 MGA Zone 56

Scale at A3 - 1:75,000

While every care is taken to ensure the accuracy of this data, the Banana Shire Council, the Department of Natural Resources and Mines and/or contributors to this publication, makes no representations or warranties about its accuracy, reliability, completeness or suitability for any particular purpose and disclaims all responsibility and all liability (including without limitation, liability in negligence) for all expenses, losses, damages (including indirect or subsequent damage), and costs which you might incur as a result of the data being inaccurate or incomplete in any way or for any reason. Data must not be used for direct marketing or be used in breach of privacy laws.

This map contains data that is © The State of Queensland (Department of Natural Resources and Mines) 2015. © Banana Shire Council 2015. Imagery © ESRI and partners.
 Model Result: CAL_10m_20y_NS_100_d_Max

Banana Shire Flood Assessment Goovigen and Jambin Maximum Flood Depth 5% AEP Event	01-CA-204
	12/05/2016
	0

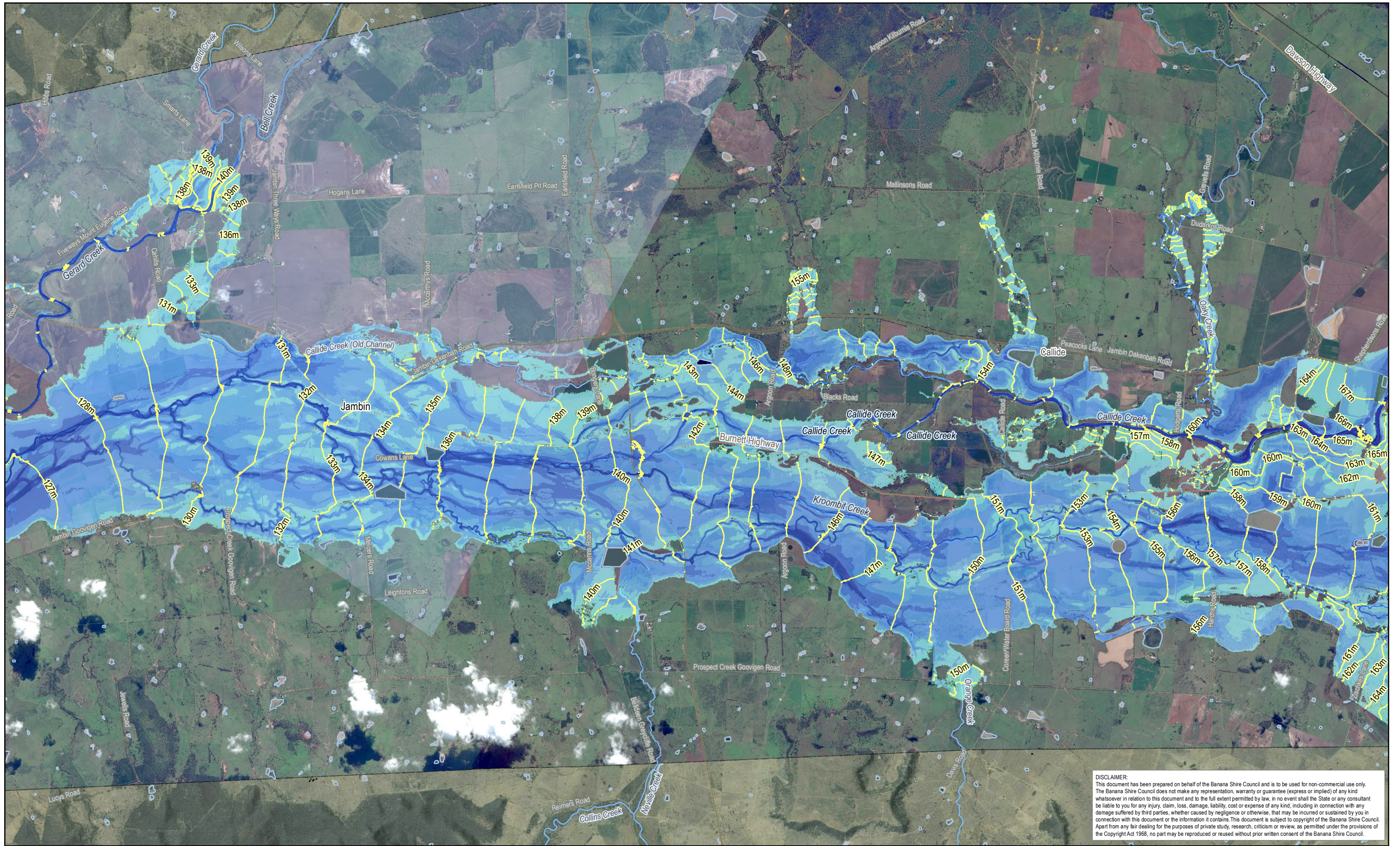

DISCLAIMER:
 This document has been prepared on behalf of the Banana Shire Council and is to be used for non-commercial use only. The Banana Shire Council does not make any representation, warranty or guarantee (express or implied) of any kind whatsoever in relation to this document and to the full extent permitted by law, in no event shall the State or any consultant be liable to you for any injury, claim, loss, damage, liability, cost or expense of any kind, including in connection with any damage suffered by third parties, whether caused by negligence or otherwise, that may be incurred or sustained by you in connection with this document or the information it contains. This document is subject to copyright of the Banana Shire Council. Apart from any fair dealing for the purposes of private study, research, criticism or review, as permitted under the provisions of the Copyright Act 1968, no part may be reproduced or reused without prior written consent of the Banana Shire Council.



© Kellogg Brown & Root Pty Ltd
 ABN 91 007 660 317

BEW455-0002-TD-HY-GIS-0001-0205

POSITION	NAME	SIGNATURE
PREPARED	T. ATTARD	
MAPPED	E. M ^C COWAN	
CHECKED	A. CHAPMAN	
APPROVED	H. BETTS	

Legend

- Flood surface contour (mAHD)
- Flood Depth (m) < 0.05
- 0.05 - 0.40
- 0.40 - 0.80
- 0.80 - 1.50
- 1.50 - 2.50
- 2.50 - 5.00
- > 5.00



Locality: Jambin and Callide Projection: GDA 1994 MGA Zone 56

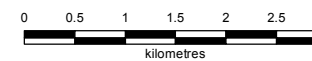

Scale at A3 - 1:75,000

While every care is taken to ensure the accuracy of this data, the Banana Shire Council, the Department of Natural Resources and Mines and/or contributors to this publication, makes no representations or warranties about its accuracy, reliability, completeness or suitability for any particular purpose and disclaims all responsibility and all liability (including without limitation, liability in negligence) for all expenses, losses, damages (including indirect or subsequent damage), and costs which you might incur as a result of the data being inaccurate or incomplete in any way or for any reason. Data must not be used for direct marketing or be used in breach of privacy laws.
 This map contains data that is © The State of Queensland (Department of Natural Resources and Mines) 2015. © Banana Shire Council 2015. Imagery © ESRI and partners.
 Model Result: CAL_10m_20y_NS_100_d_Max

Banana Shire Flood Assessment
 Jambin and Callide
 Maximum Flood Depth
 5% AEP Event

01-CA-205

12/05/2016

0

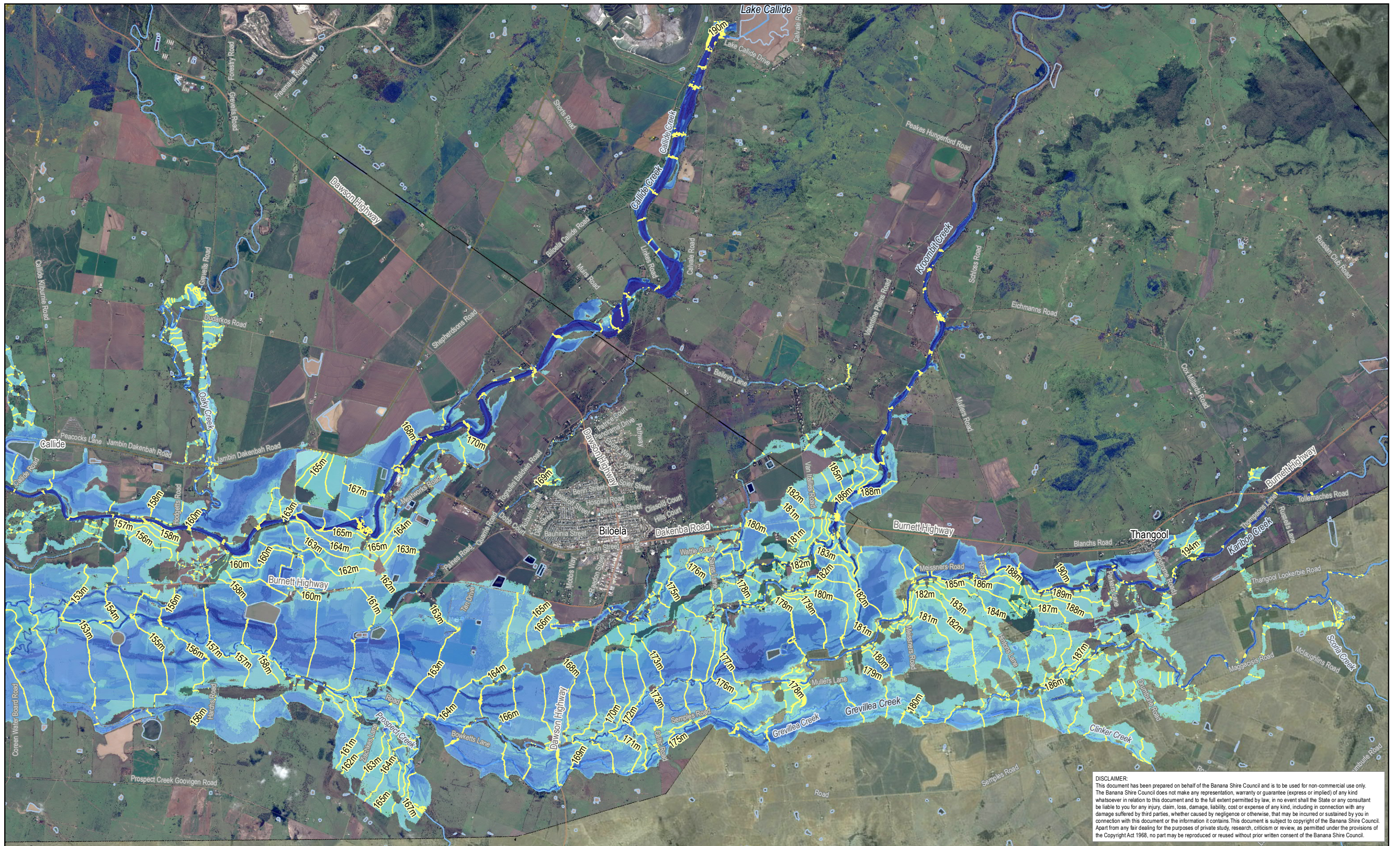

DISCLAIMER:
 This document has been prepared on behalf of the Banana Shire Council and is to be used for non-commercial use only. The Banana Shire Council does not make any representation, warranty or guarantee (express or implied) of any kind whatsoever in relation to this document and to the full extent permitted by law, in no event shall the State or any consultant be liable to you for any injury, claim, loss, damage, liability, cost or expense of any kind, including in connection with any damage suffered by third parties, whether caused by negligence or otherwise, that may be incurred or sustained by you in connection with this document or the information it contains. This document is subject to copyright of the Banana Shire Council. Apart from any fair dealing for the purposes of private study, research, criticism or review, as permitted under the provisions of the Copyright Act 1968, no part may be reproduced or reused without prior written consent of the Banana Shire Council.

KBR

© Kellogg Brown & Root Pty Ltd
 ABN 91 007 660 317

BEW455-0002-TD-HY-GIS-0001-0206

POSITION	NAME	SIGNATURE
PREPARED	T. ATTARD	
MAPPED	E. M ^C COWAN	
CHECKED	A. CHAPMAN	
APPROVED	H. BETTS	

Legend

- Flood surface contour (mAHD)
- Flood Depth (m) < - 0.05
- 0.05 - 0.40
- 0.40 - 0.80
- 0.80 - 1.50
- 1.50 - 2.50
- 2.50 - 5.00
- > 5.00



Locality: Biloea and Thangool Projection: GDA 1994 MGA Zone 56

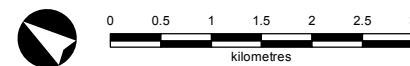

Scale at A3 - 1:75,000

While every care is taken to ensure the accuracy of this data, the Banana Shire Council, the Department of Natural Resources and Mines and/or contributors to this publication, makes no representations or warranties about its accuracy, reliability, completeness or suitability for any particular purpose and disclaims all responsibility and all liability (including without limitation, liability in negligence) for all expenses, losses, damages (including indirect or subsequent damage), and costs which you might incur as a result of the data being inaccurate or incomplete in any way or for any reason. Data must not be used for direct marketing or be used in breach of privacy laws. This map contains data that is © The State of Queensland (Department of Natural Resources and Mines) 2015. © Banana Shire Council 2015. Imagery © ESRI and partners. Model Result: CAL_10m_20y_NS_100_d_Max

Banana Shire Flood Assessment
 Biloea and Thangool
 Maximum Flood Depth
 5% AEP Event

01-CA-206

12/05/2016

0

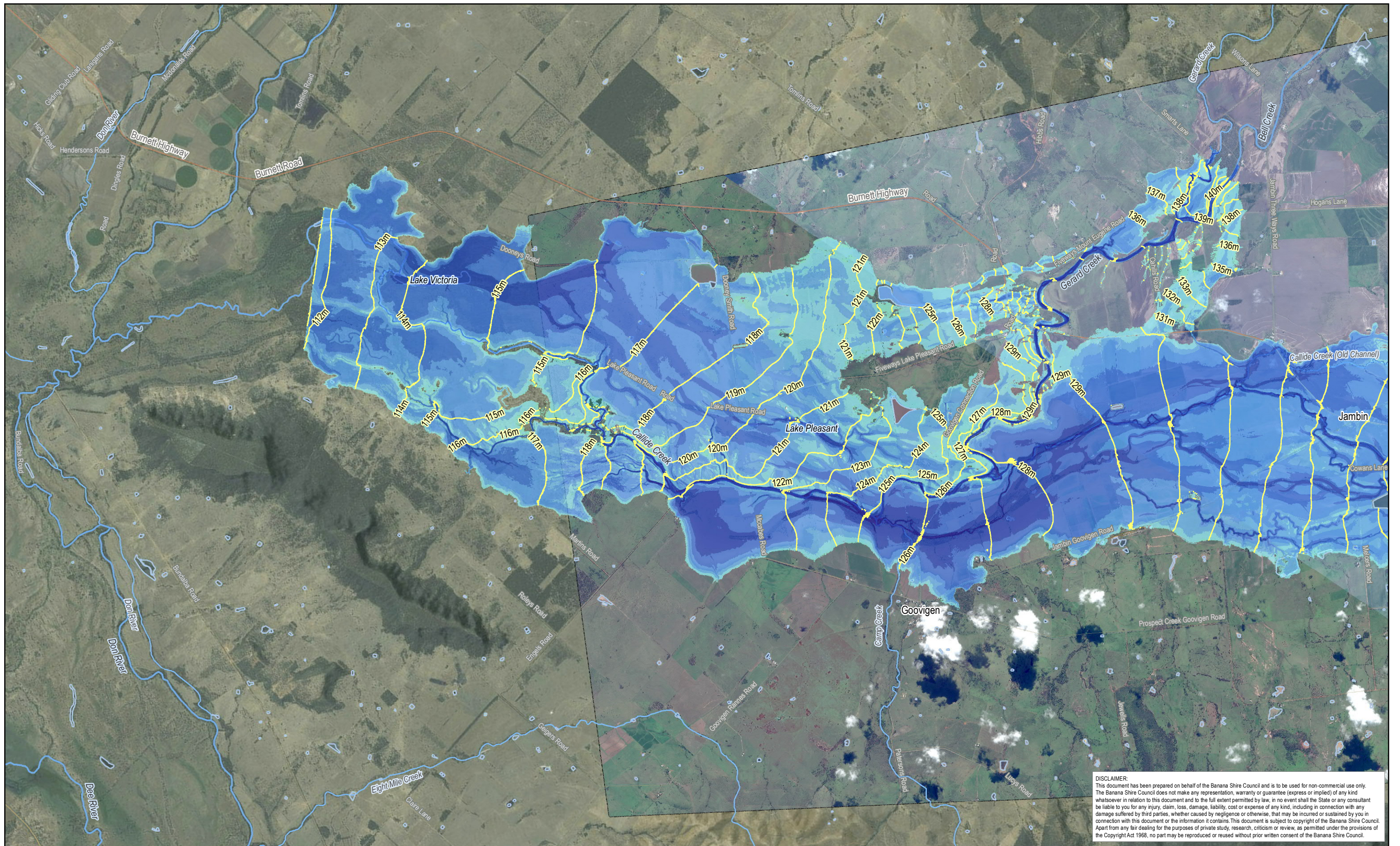

DISCLAIMER:
 This document has been prepared on behalf of the Banana Shire Council and is to be used for non-commercial use only. The Banana Shire Council does not make any representation, warranty or guarantee (express or implied) of any kind whatsoever in relation to this document and to the full extent permitted by law, in no event shall the State or any consultant be liable to you for any injury, claim, loss, damage, liability, cost or expense of any kind, including in connection with any damage suffered by third parties, whether caused by negligence or otherwise, that may be incurred or sustained by you in connection with this document or the information it contains. This document is subject to copyright of the Banana Shire Council. Apart from any fair dealing for the purposes of private study, research, criticism or review, as permitted under the provisions of the Copyright Act 1968, no part may be reproduced or reused without prior written consent of the Banana Shire Council.

KBR
 © Kellogg Brown & Root Pty Ltd
 ABN 91 007 660 317
 BEW455-0002-TD-HY-GIS-0001-0207

POSITION	NAME	SIGNATURE
PREPARED	T. ATTARD	
MAPPED	E. M ^C COWAN	
CHECKED	A. CHAPMAN	
APPROVED	H. BETTS	

Legend

Flood surface contour (mAHD)	Flood Depth (m) < - 0.05	0.80 - 1.50
	0.05 - 0.40	1.50 - 2.50
	0.40 - 0.80	2.50 - 5.00
	> 5.00	

Banana SHIRE
 SHIRE OF OPPORTUNITY

Locality: Goovigen and Jambin Projection: GDA 1994 MGA Zone 56

Scale at A3 - 1:75,000

While every care is taken to ensure the accuracy of this data, the Banana Shire Council, the Department of Natural Resources and Mines and/or contributors to this publication, makes no representations or warranties about its accuracy, reliability, completeness or suitability for any particular purpose and disclaims all responsibility and all liability (including without limitation, liability in negligence) for all expenses, losses, damages (including indirect or subsequent damage), and costs which you might incur as a result of the data being inaccurate or incomplete in any way or for any reason. Data must not be used for direct marketing or be used in breach of privacy laws.

This map contains data that is © The State of Queensland (Department of Natural Resources and Mines) 2015. © Banana Shire Council 2015. Imagery © ESRI and partners.
 Model Result: CAL_10m_50y_NS_100_d_Max

Banana Shire Flood Assessment
 Goovigen and Jambin
 Maximum Flood Depth
 2% AEP Event

01-CA-207
12/05/2016
0

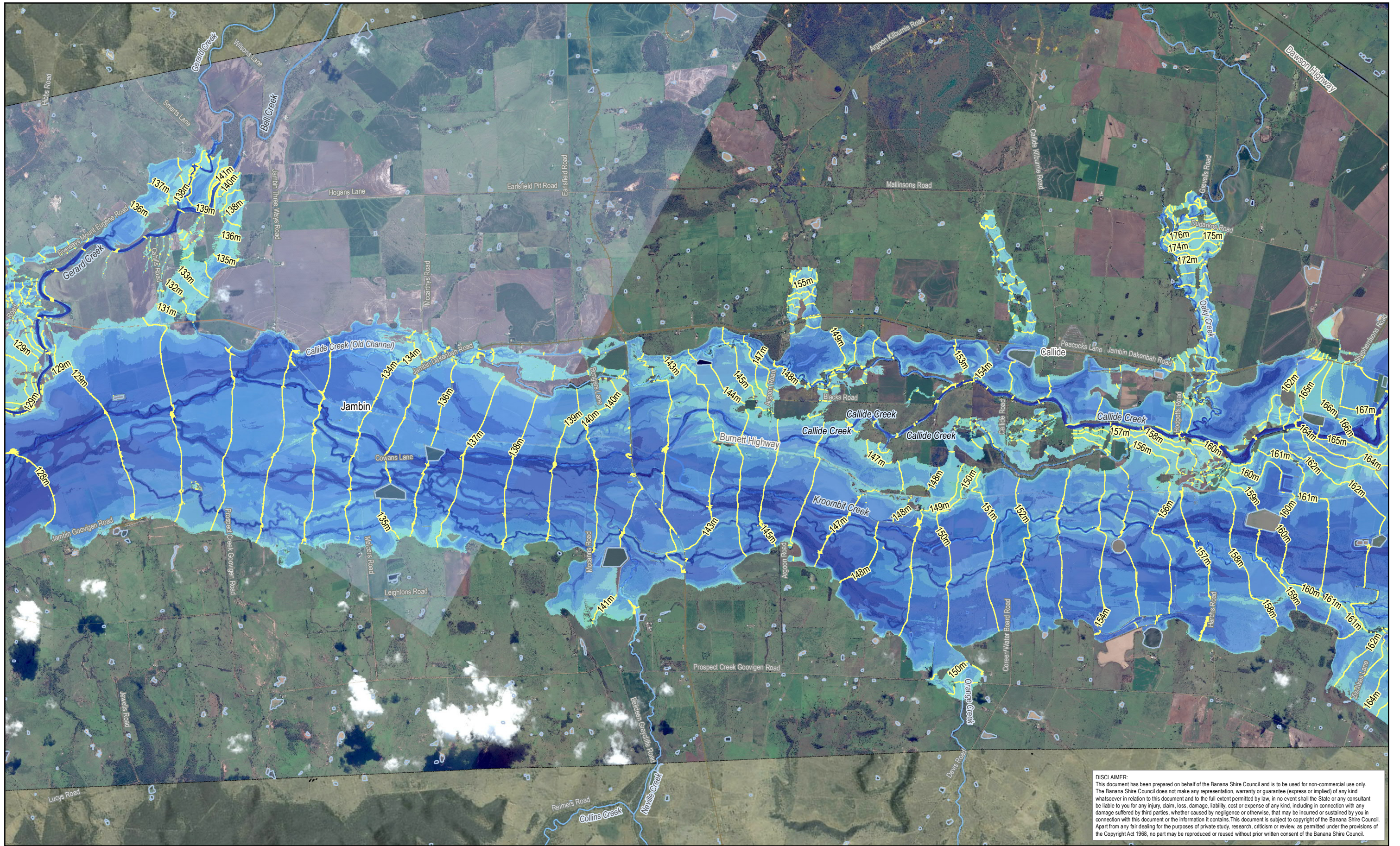

DISCLAIMER:
 This document has been prepared on behalf of the Banana Shire Council and is to be used for non-commercial use only. The Banana Shire Council does not make any representation, warranty or guarantee (express or implied) of any kind whatsoever in relation to this document and to the full extent permitted by law, in no event shall the State or any consultant be liable to you for any injury, claim, loss, damage, liability, cost or expense of any kind, including in connection with any damage suffered by third parties, whether caused by negligence or otherwise, that may be incurred or sustained by you in connection with this document or the information it contains. This document is subject to copyright of the Banana Shire Council. Apart from any fair dealing for the purposes of private study, research, criticism or review, as permitted under the provisions of the Copyright Act 1968, no part may be reproduced or reused without prior written consent of the Banana Shire Council.

KBR

© Kellogg Brown & Root Pty Ltd
 ABN 91 007 660 317

BEW455-0002-TD-HY-GIS-0001-0208

POSITION	NAME	SIGNATURE
PREPARED	T. ATTARD	
MAPPED	E. M ^C COWAN	
CHECKED	A. CHAPMAN	
APPROVED	H. BETTS	

Legend

Flood surface contour (mAHD)	Flood Depth (m) < - 0.05	0.80 – 1.50
	0.05 – 0.40	1.50 – 2.50
	0.40 – 0.80	2.50 – 5.00
		> 5.00



Locality: Jambin and Callide Projection: GDA 1994 MGA Zone 56

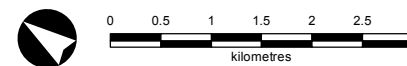

Scale at A3 - 1:75,000

While every care is taken to ensure the accuracy of this data, the Banana Shire Council, the Department of Natural Resources and Mines and/or contributors to this publication, makes no representations or warranties about its accuracy, reliability, completeness or suitability for any particular purpose and disclaims all responsibility and all liability (including without limitation, liability in negligence) for all expenses, losses, damages (including indirect or subsequent damage), and costs which you might incur as a result of the data being inaccurate or incomplete in any way or for any reason. Data must not be used for direct marketing or be used in breach of privacy laws.
 This map contains data that is © The State of Queensland (Department of Natural Resources and Mines) 2015. © Banana Shire Council 2015. Imagery © ESRI and partners.
 Model Result: CAL_10m_50y_NS_100_d_Max

Banana Shire Flood Assessment
 Jambin and Callide
 Maximum Flood Depth
 2% AEP Event

01-CA-208

12/05/2016

0

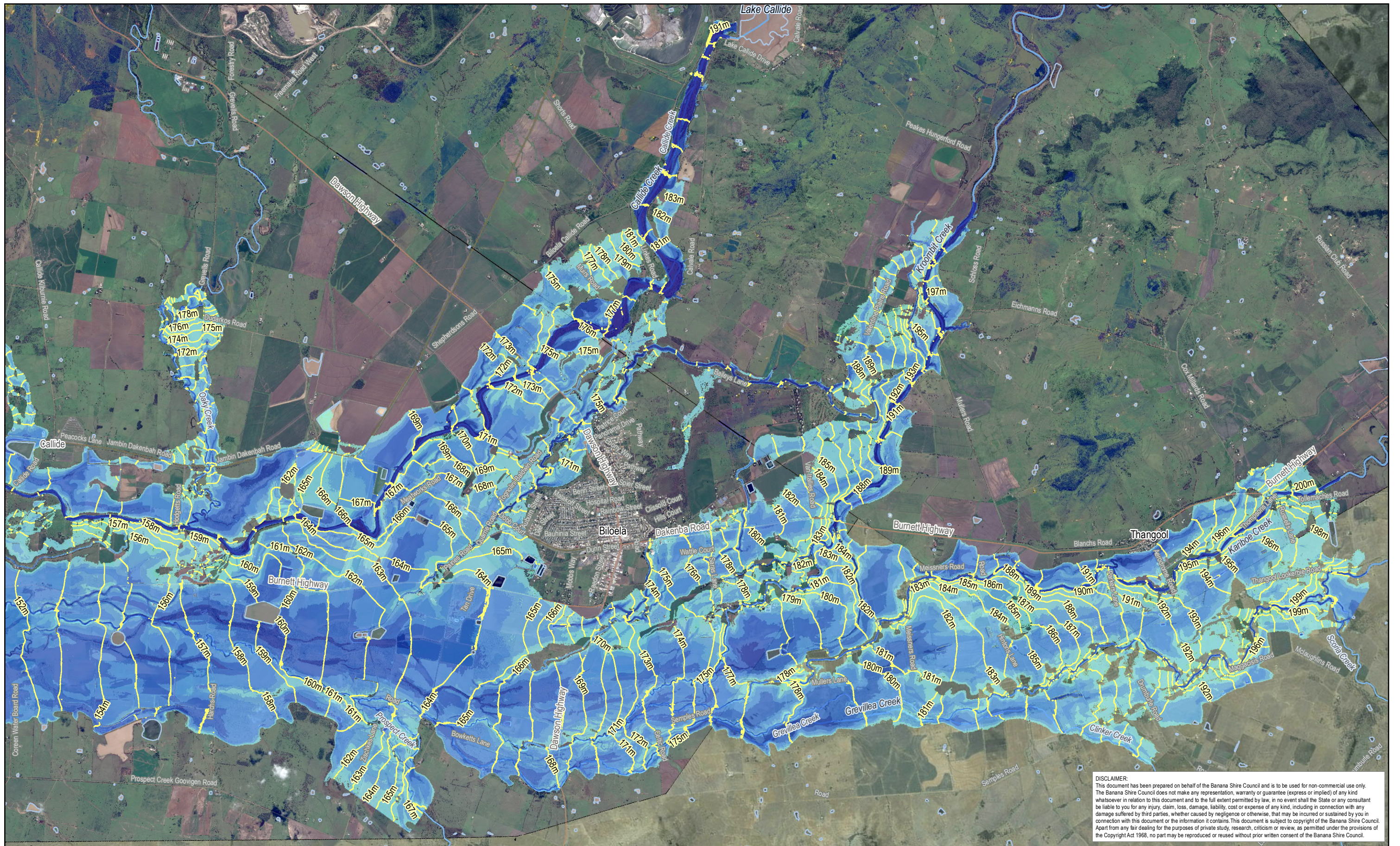

DISCLAIMER:
 This document has been prepared on behalf of the Banana Shire Council and is to be used for non-commercial use only. The Banana Shire Council does not make any representation, warranty or guarantee (express or implied) of any kind whatsoever in relation to this document and to the full extent permitted by law, in no event shall the State or any consultant be liable to you for any injury, claim, loss, damage, liability, cost or expense of any kind, including in connection with any damage suffered by third parties, whether caused by negligence or otherwise, that may be incurred or sustained by you in connection with this document or the information it contains. This document is subject to copyright of the Banana Shire Council. Apart from any fair dealing for the purposes of private study, research, criticism or review, as permitted under the provisions of the Copyright Act 1968, no part may be reproduced or reused without prior written consent of the Banana Shire Council.

KBR

© Kellogg Brown & Root Pty Ltd
 ABN 91 007 660 317

BEW455-0002-TD-HY-GIS-0001-0209

POSITION	NAME	SIGNATURE
PREPARED	T. ATTARD	
MAPPED	E. M ^C COWAN	
CHECKED	A. CHAPMAN	
APPROVED	H. BETTS	

Legend

- Flood surface contour (mAHD)
- Flood Depth (m) < - 0.05
- 0.05 - 0.40
- 0.40 - 0.80
- 0.80 - 1.50
- 1.50 - 2.50
- 2.50 - 5.00
- > 5.00



Locality: Biloele and Thangool Projection: GDA 1994 MGA Zone 56

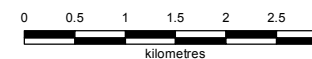

Scale at A3 - 1:75,000

While every care is taken to ensure the accuracy of this data, the Banana Shire Council, the Department of Natural Resources and Mines and/or contributors to this publication, makes no representations or warranties about its accuracy, reliability, completeness or suitability for any particular purpose and disclaims all responsibility and all liability (including without limitation, liability in negligence) for all expenses, losses, damages (including indirect or subsequent damage), and costs which you might incur as a result of the data being inaccurate or incomplete in any way or for any reason. Data must not be used for direct marketing or be used in breach of privacy laws.
 This map contains data that is © The State of Queensland (Department of Natural Resources and Mines) 2015. © Banana Shire Council 2015. Imagery © ESRI and partners.
 Model Result: CAL_10m_50y_NS_100_d_Max

Banana Shire Flood Assessment
 Biloele and Thangool
 Maximum Flood Depth
 2% AEP Event

01-CA-209

12/05/2016

0

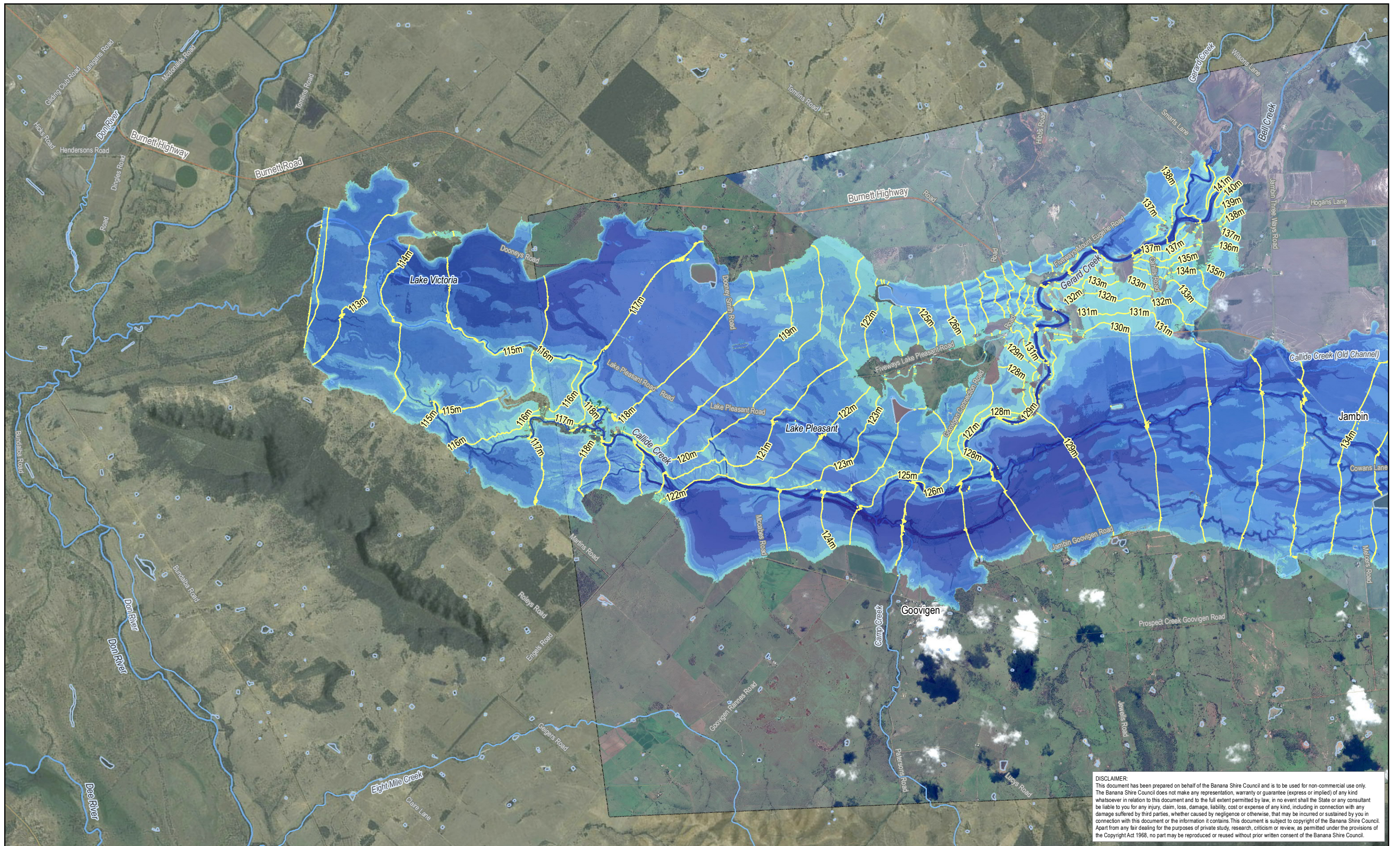









DISCLAIMER:
 This document has been prepared on behalf of the Banana Shire Council and is to be used for non-commercial use only. The Banana Shire Council does not make any representation, warranty or guarantee (express or implied) of any kind whatsoever in relation to this document and to the full extent permitted by law, in no event shall the State or any consultant be liable to you for any injury, claim, loss, damage, liability, cost or expense of any kind, including in connection with any damage suffered by third parties, whether caused by negligence or otherwise, that may be incurred or sustained by you in connection with this document or the information it contains. This document is subject to copyright of the Banana Shire Council. Apart from any fair dealing for the purposes of private study, research, criticism or review, as permitted under the provisions of the Copyright Act 1968, no part may be reproduced or reused without prior written consent of the Banana Shire Council.



© Kellogg Brown & Root Pty Ltd
 ABN 91 007 660 317
 BEW455-0002-TD-HY-GIS-0001-0210

POSITION	NAME	SIGNATURE
PREPARED	T. ATTARD	
MAPPED	E. M ^C COWAN	
CHECKED	A. CHAPMAN	
APPROVED	H. BETTS	

Legend

 Flood surface contour (mAHD)	 Flood Depth (m) < - 0.05	 0.80 – 1.50
	 0.05 – 0.40	 1.50 – 2.50
	 0.40 – 0.80	 2.50 – 5.00
		 > 5.00



Banana SHIRE
 SHIRE OF OPPORTUNITY

Locality: Goovigen and Jambin Projection: GDA 1994 MGA Zone 56

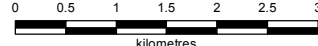



Scale at A3 - 1:75,000

While every care is taken to ensure the accuracy of this data, the Banana Shire Council, the Department of Natural Resources and Mines and/or contributors to this publication, makes no representations or warranties about its accuracy, reliability, completeness or suitability for any particular purpose and disclaims all responsibility and all liability (including without limitation, liability in negligence) for all expenses, losses, damages (including indirect or subsequent damage), and costs which you might incur as a result of the data being inaccurate or incomplete in any way or for any reason. Data must not be used for direct marketing or be used in breach of privacy laws.



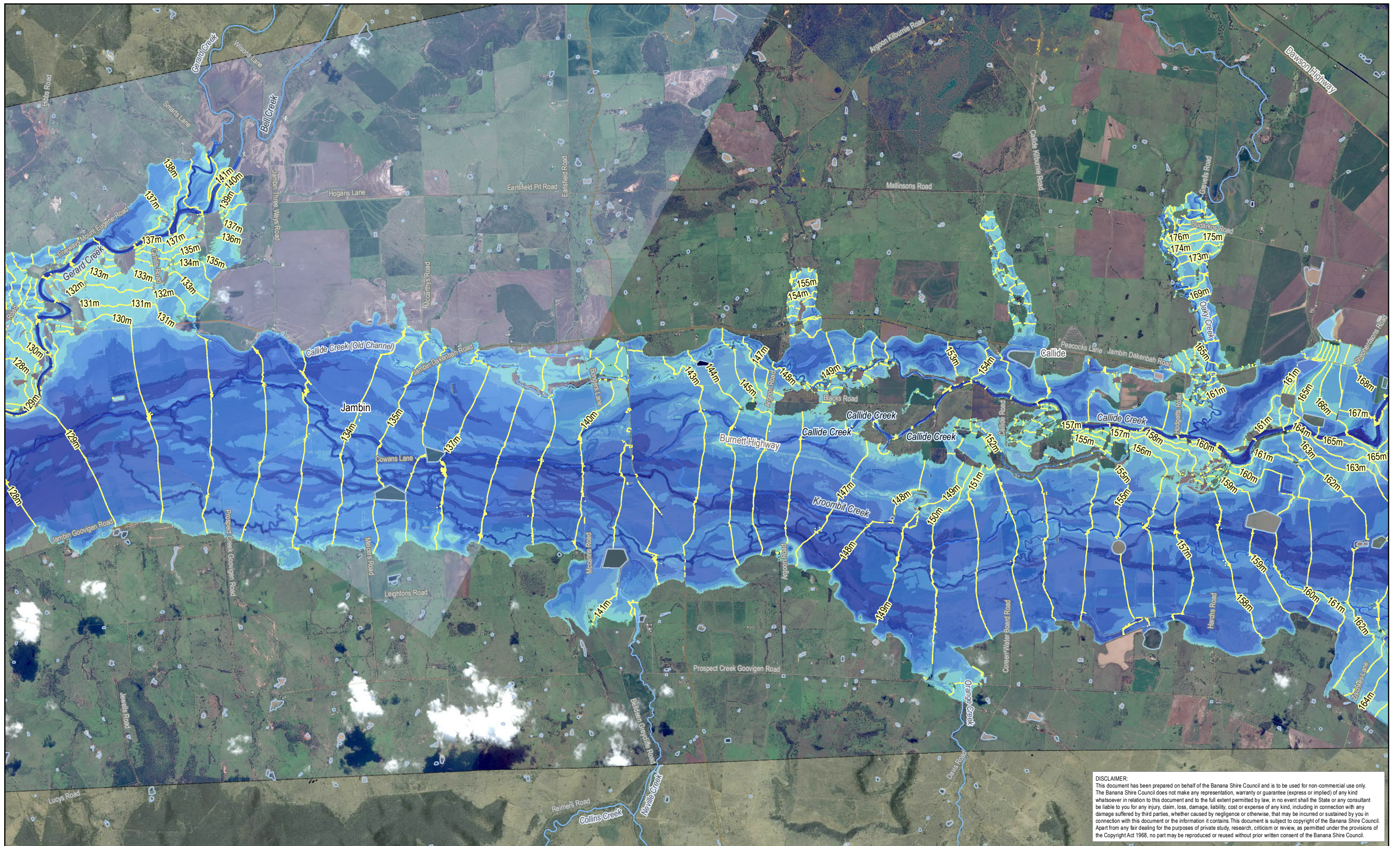

This map contains data that is © The State of Queensland (Department of Natural Resources and Mines) 2015. © Banana Shire Council 2015. Imagery © ESRI and partners.
 Model Result: CAL_10m_100y_NS_100_0_Max

Banana Shire Flood Assessment		01-CA-210
Goovigen and Jambin Maximum Flood Depth 1% AEP Event		12/05/2016
		0

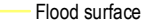

DISCLAIMER:
 This document has been prepared on behalf of the Banana Shire Council and is to be used for non-commercial use only. The Banana Shire Council does not make any representation, warranty or guarantee (express or implied) of any kind whatsoever in relation to this document and to the full extent permitted by law, in no event shall the State or any consultant be liable to you for any injury, claim, loss, damage, liability, cost or expense of any kind, including in connection with any damage suffered by third parties, whether caused by negligence or otherwise, that may be incurred or sustained by you in connection with this document or the information it contains. This document is subject to copyright of the Banana Shire Council. Apart from any fair dealing for the purposes of private study, research, criticism or review, as permitted under the provisions of the Copyright Act 1968, no part may be reproduced or reused without prior written consent of the Banana Shire Council.

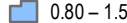
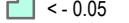
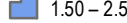
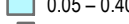
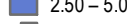
 © Kellogg Brown & Root Pty Ltd ABN 91 007 660 317 BEW455-0002-TD-HY-GIS-0001-0211	POSITION	NAME	SIGNATURE
	PREPARED	T. ATTARD	
	MAPPED	E. M ^C COWAN	
	CHECKED	A. CHAPMAN	
	APPROVED	H. BETTS	

Legend		
 Flood surface contour (mAHD)	 Flood Depth (m) <math>< 0.05</math>	 0.80 – 1.50
	 0.05 – 0.40	 1.50 – 2.50
	 0.40 – 0.80	 2.50 – 5.00
		 > 5.00

Banana SHIRE
 SHIRE OF OPPORTUNITY

Locality: Jambin and Callide Projection: GDA 1994 MGA Zone 56

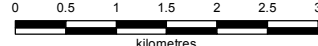

 Scale at A3 - 1:75,000

While every care is taken to ensure the accuracy of this data, the Banana Shire Council, the Department of Natural Resources and Mines and/or contributors to this publication, makes no representations or warranties about its accuracy, reliability, completeness or suitability for any particular purpose and disclaims all responsibility and all liability (including without limitation, liability in negligence) for all expenses, losses, damages (including indirect or subsequent damage), and costs which you might incur as a result of the data being inaccurate or incomplete in any way or for any reason. Data must not be used for direct marketing or be used in breach of privacy laws.

This map contains data that is © The State of Queensland (Department of Natural Resources and Mines) 2015. © Banana Shire Council 2015. Imagery © ESRI and partners.
 Model Result: CAL_10m_100y_NS_100_0_Max

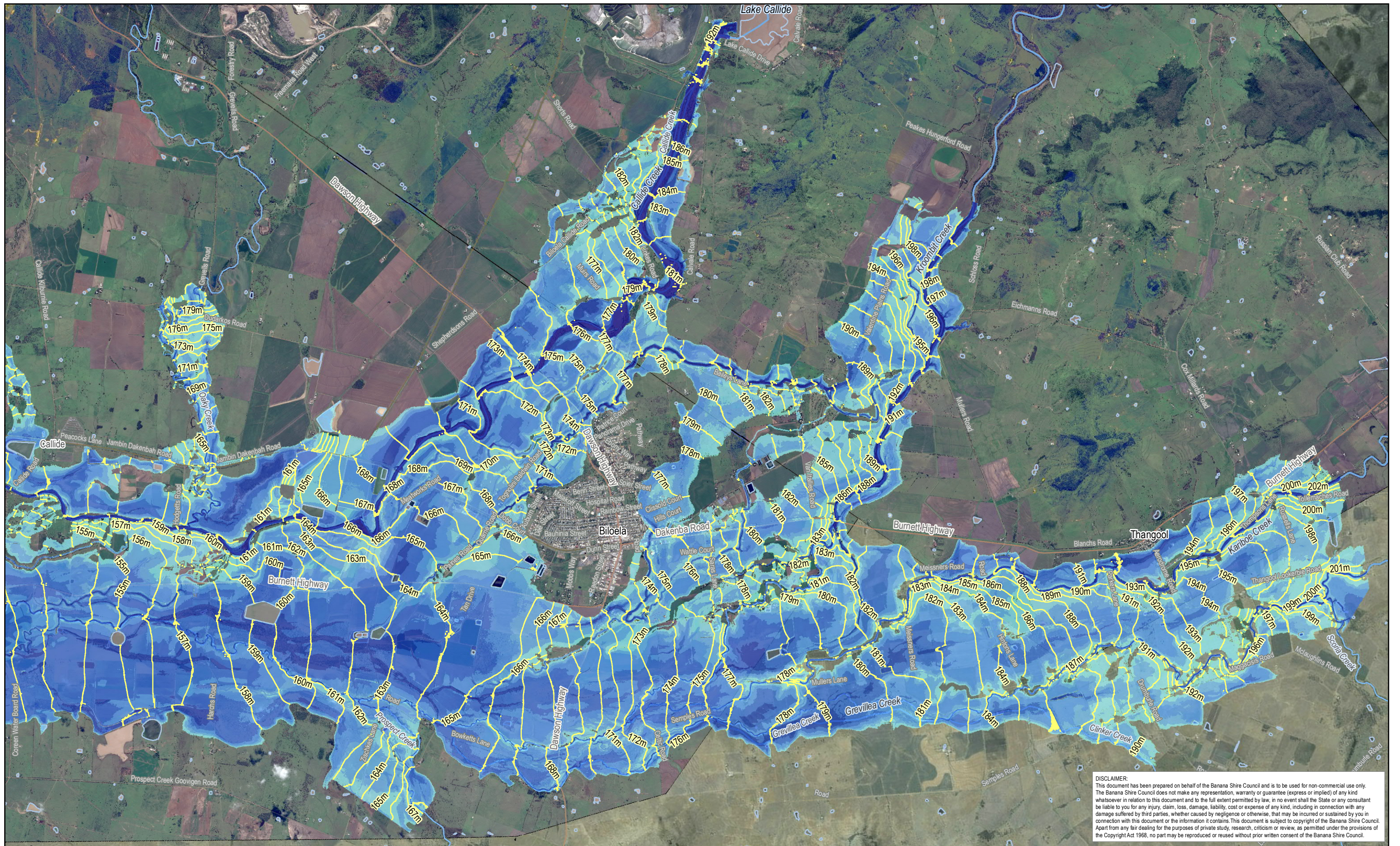
Banana Shire Flood Assessment		01-CA-211
Jambin and Callide		
Maximum Flood Depth		12/05/2016
1% AEP Event		
		0



DISCLAIMER:
 This document has been prepared on behalf of the Banana Shire Council and is to be used for non-commercial use only. The Banana Shire Council does not make any representation, warranty or guarantee (express or implied) of any kind whatsoever in relation to this document and to the full extent permitted by law, in no event shall the State or any consultant be liable to you for any injury, claim, loss, damage, liability, cost or expense of any kind, including in connection with any damage suffered by third parties, whether caused by negligence or otherwise, that may be incurred or sustained by you in connection with this document or the information it contains. This document is subject to copyright of the Banana Shire Council. Apart from any fair dealing for the purposes of private study, research, criticism or review, as permitted under the provisions of the Copyright Act 1968, no part may be reproduced or reused without prior written consent of the Banana Shire Council.

KBR
 © Kellogg Brown & Root Pty Ltd
 ABN 91 007 660 317
 BEW455-0002-TD-HY-GIS-0001-0212

POSITION	NAME	SIGNATURE
PREPARED	T. ATTARD	
MAPPED	E. M' COWAN	
CHECKED	A. CHAPMAN	
APPROVED	H. BETTS	

Legend

Flood surface contour (mAHD)	Flood Depth (m) < - 0.05	0.80 - 1.50
	0.05 - 0.40	1.50 - 2.50
	0.40 - 0.80	2.50 - 5.00
		> 5.00

Banana SHIRE
 SHIRE OF OPPORTUNITY

Locality: Biloea and Thangool Projection: GDA 1994 MGA Zone 56

Scale at A3 - 1:75,000

While every care is taken to ensure the accuracy of this data, the Banana Shire Council, the Department of Natural Resources and Mines and/or contributors to this publication, makes no representations or warranties about its accuracy, reliability, completeness or suitability for any particular purpose and disclaims all responsibility and all liability (including without limitation, liability in negligence) for all expenses, losses, damages (including indirect or subsequent damage), and costs which you might incur as a result of the data being inaccurate or incomplete in any way or for any reason. Data must not be used for direct marketing or be used in breach of privacy laws.

This map contains data that is © The State of Queensland (Department of Natural Resources and Mines) 2015. © Banana Shire Council 2015. Imagery © ESRI and partners. Model Result: CAL_10m_100y_NS_100_d_Max

Banana Shire Flood Assessment Biloea and Thangool Maximum Flood Depth 1% AEP Event	01-CA-212
	12/05/2016
	0

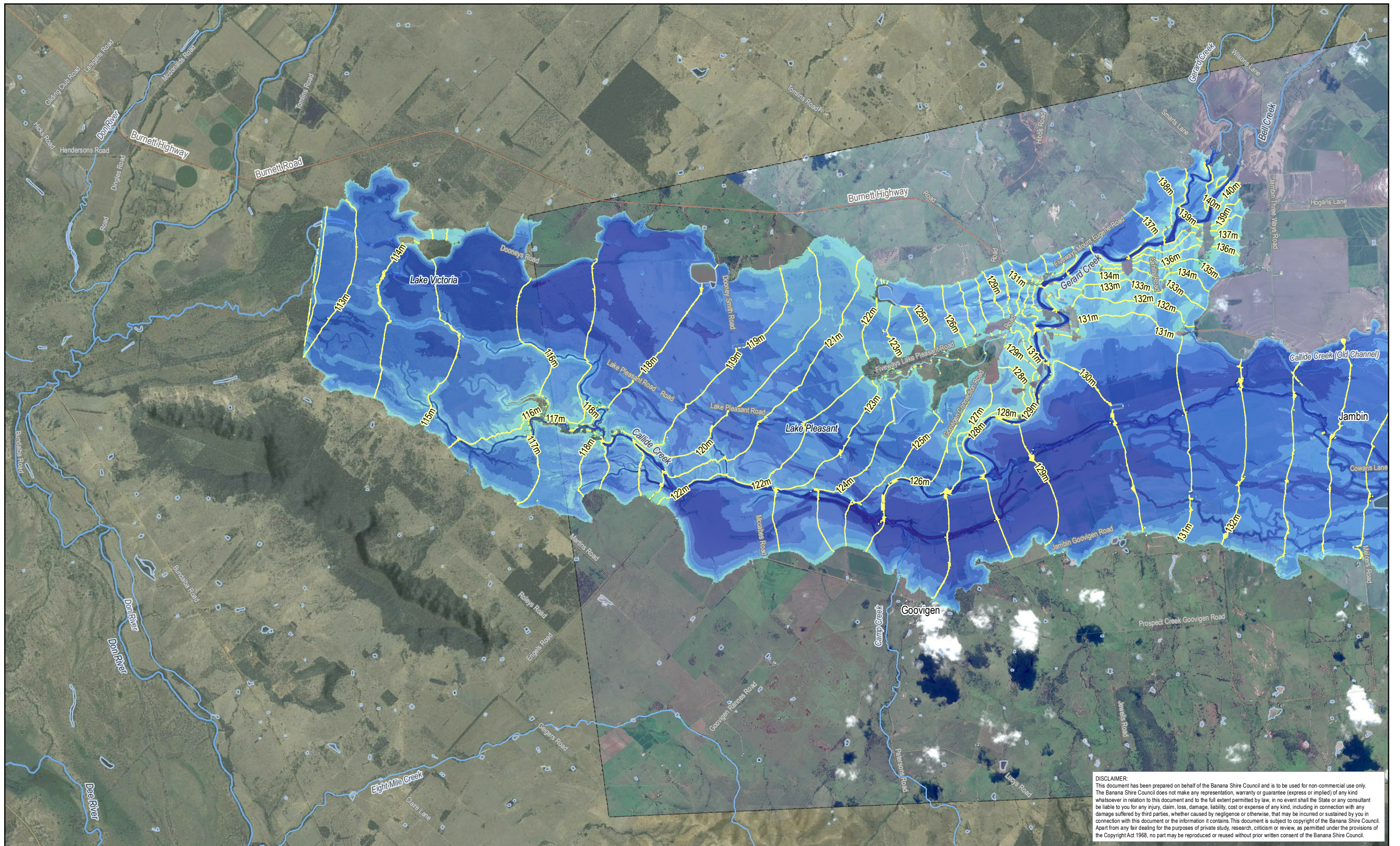

DISCLAIMER:
 This document has been prepared on behalf of the Banana Shire Council and is to be used for non-commercial use only. The Banana Shire Council does not make any representation, warranty or guarantee (express or implied) of any kind whatsoever in relation to this document and to the full extent permitted by law, in no event shall the State or any consultant be liable to you for any injury, claim, loss, damage, liability, cost or expense of any kind, including in connection with any damage suffered by third parties, whether caused by negligence or otherwise, that may be incurred or sustained by you in connection with this document or the information it contains. This document is subject to copyright of the Banana Shire Council. Apart from any fair dealing for the purposes of private study, research, criticism or review, as permitted under the provisions of the Copyright Act 1968, no part may be reproduced or reused without prior written consent of the Banana Shire Council.

KBR
 © Kellogg Brown & Root Pty Ltd
 ABN 91 007 660 317
 BEW455-0002-TD-HY-GIS-0001-0213

POSITION	NAME	SIGNATURE
PREPARED	T. ATTARD	
MAPPED	E. M ^C COWAN	
CHECKED	A. CHAPMAN	
APPROVED	H. BETTS	

Legend

Flood surface contour (mAHD)	Flood Depth (m) < - 0.05	0.80 - 1.50
	0.05 - 0.40	1.50 - 2.50
	0.40 - 0.80	2.50 - 5.00
	> 5.00	

Banana SHIRE
 SHIRE OF OPPORTUNITY

Locality: Goovigen and Jambin Projection: GDA 1994 MGA Zone 56

Scale at A3 - 1:75,000

While every care is taken to ensure the accuracy of this data, the Banana Shire Council, the Department of Natural Resources and Mines and/or contributors to this publication, makes no representations or warranties about its accuracy, reliability, completeness or suitability for any particular purpose and disclaims all responsibility and all liability (including without limitation, liability in negligence) for all expenses, losses, damages (including indirect or subsequent damage), and costs which you might incur as a result of the data being inaccurate or incomplete in any way or for any reason. Data must not be used for direct marketing or be used in breach of privacy laws.

This map contains data that is © The State of Queensland (Department of Natural Resources and Mines) 2015, © Banana Shire Council 2015, Imagery © ESRI and partners.
 Model Result: CAL_10m_100y_CC_NS_100_d_Max

Banana Shire Flood Assessment Goovigen and Jambin Maximum Flood Depth 1% AEP plus Climate Change Event	01-CA-213
	12/05/2016
	0

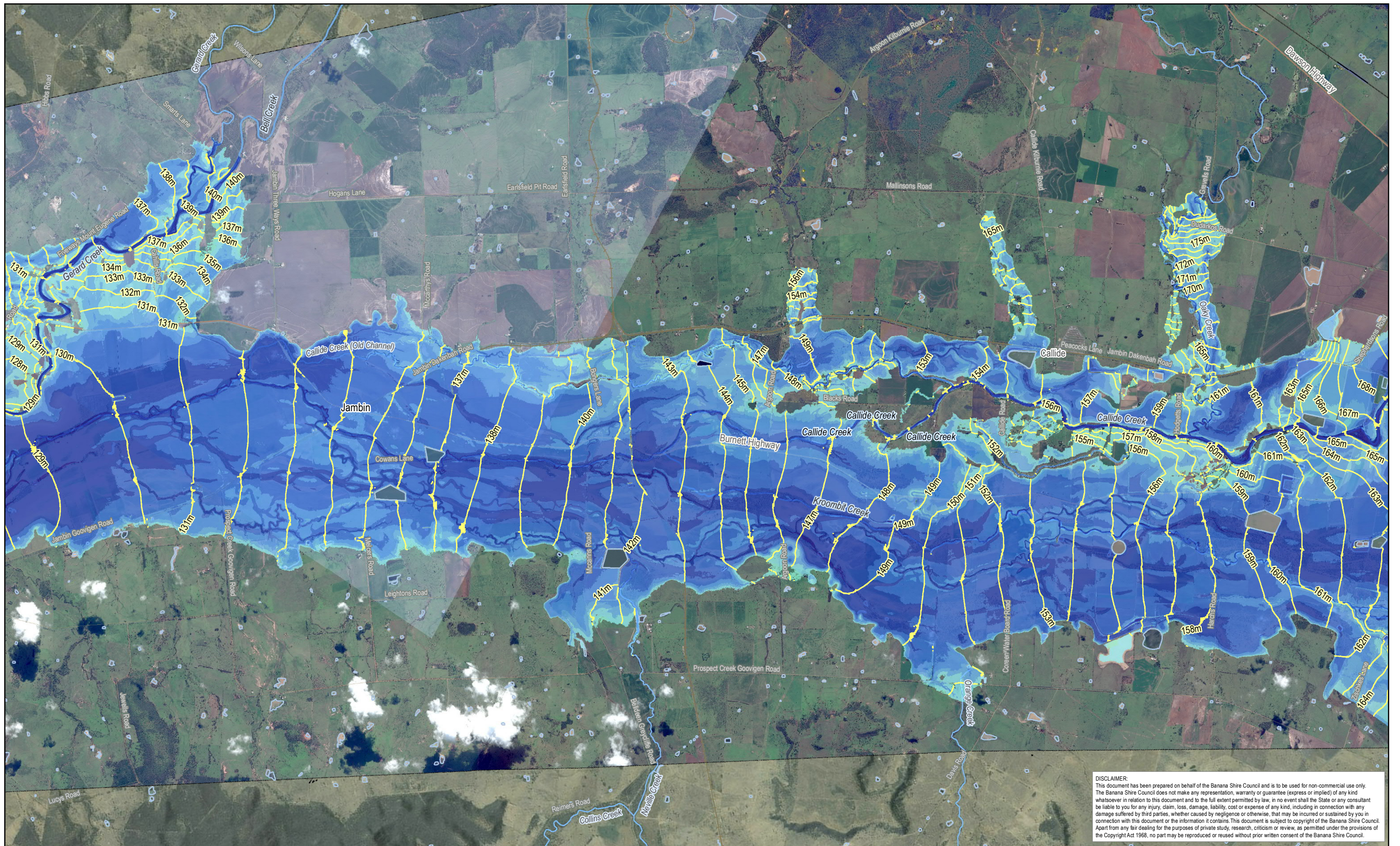



DISCLAIMER:
 This document has been prepared on behalf of the Banana Shire Council and is to be used for non-commercial use only. The Banana Shire Council does not make any representation, warranty or guarantee (express or implied) of any kind whatsoever in relation to this document and to the full extent permitted by law, in no event shall the State or any consultant be liable to you for any injury, claim, loss, damage, liability, cost or expense of any kind, including in connection with any damage suffered by third parties, whether caused by negligence or otherwise, that may be incurred or sustained by you in connection with this document or the information it contains. This document is subject to copyright of the Banana Shire Council. Apart from any fair dealing for the purposes of private study, research, criticism or review, as permitted under the provisions of the Copyright Act 1968, no part may be reproduced or reused without prior written consent of the Banana Shire Council.

KBR © Kellogg Brown & Root Pty Ltd ABN 91 007 660 317 BEW455-0002-TD-HY-GIS-0001-0214	POSITION	NAME	SIGNATURE
	PREPARED	T. ATTARD	
	MAPPED	E. M' COWAN	
	CHECKED	A. CHAPMAN	
	APPROVED	H. BETTS	

Legend	
Flood surface contour (mAHD)	
Flood Depth (m)	0.80 – 1.50
<math>< 0.05</math>	1.50 – 2.50
0.05 – 0.40	2.50 – 5.00
0.40 – 0.80	> 5.00



Banana SHIRE
 SHIRE OF OPPORTUNITY

Locality: Jambin and Callide Projection: GDA 1994 MGA Zone 56

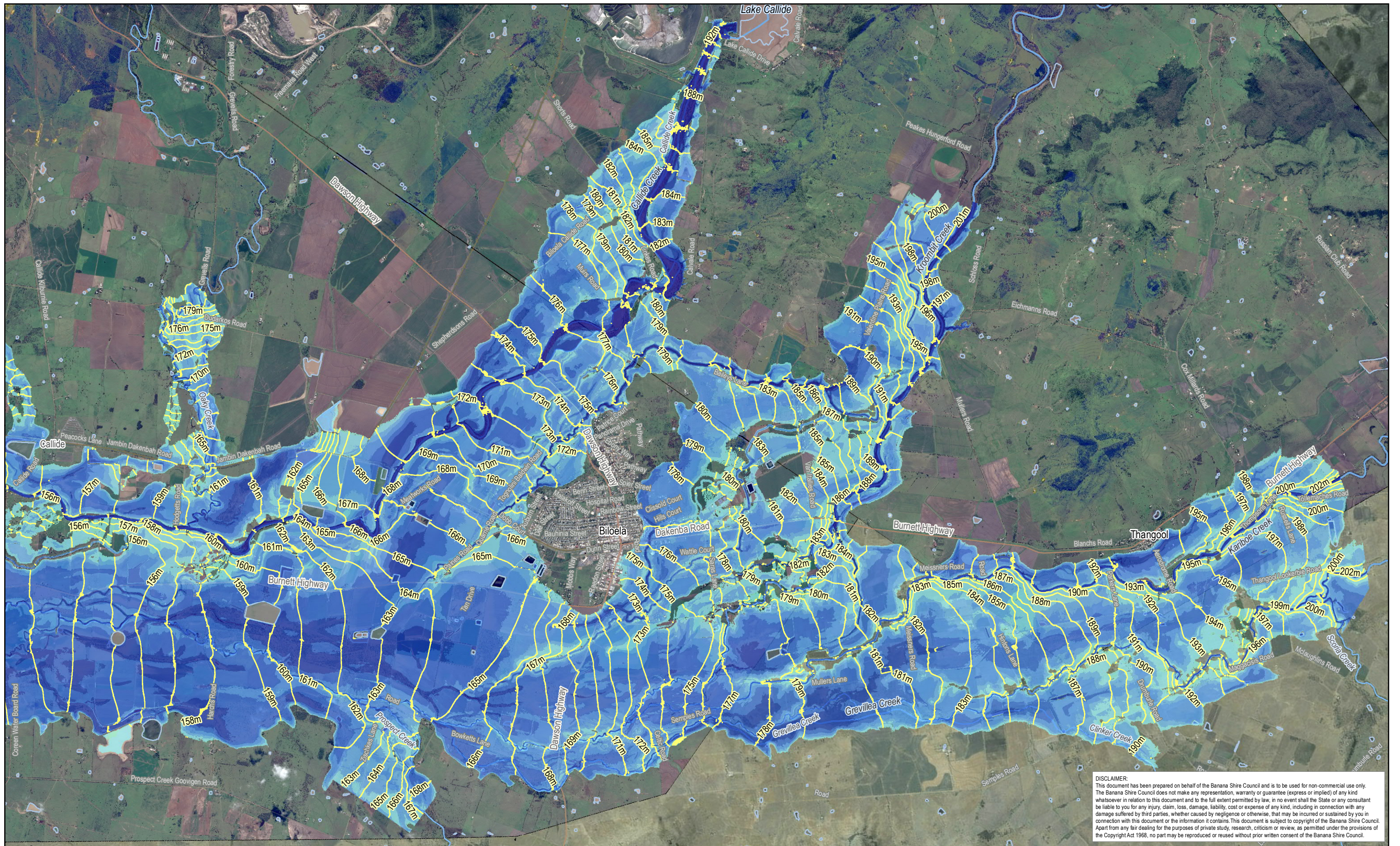

 Scale at A3 - 1:75,000

While every care is taken to ensure the accuracy of this data, the Banana Shire Council, the Department of Natural Resources and Mines and/or contributors to this publication, makes no representations or warranties about its accuracy, reliability, completeness or suitability for any particular purpose and disclaims all responsibility and all liability (including without limitation, liability in negligence) for all expenses, losses, damages (including indirect or subsequent damage), and costs which you might incur as a result of the data being inaccurate or incomplete in any way or for any reason. Data must not be used for direct marketing or be used in breach of privacy laws. This map contains data that is © The State of Queensland (Department of Natural Resources and Mines) 2015, © Banana Shire Council 2015, Imagery © ESRI and partners. Model Result: CAL_10m_100y_CC_NS_100_d_Max

Banana Shire Flood Assessment Jambin and Callide Maximum Flood Depth 1% AEP plus Climate Change Event	01-CA-214
	12/05/2016
	0



DISCLAIMER:
 This document has been prepared on behalf of the Banana Shire Council and is to be used for non-commercial use only. The Banana Shire Council does not make any representation, warranty or guarantee (express or implied) of any kind whatsoever in relation to this document and to the full extent permitted by law, in no event shall the State or any consultant be liable to you for any injury, claim, loss, damage, liability, cost or expense of any kind, including in connection with any damage suffered by third parties, whether caused by negligence or otherwise, that may be incurred or sustained by you in connection with this document or the information it contains. This document is subject to copyright of the Banana Shire Council. Apart from any fair dealing for the purposes of private study, research, criticism or review, as permitted under the provisions of the Copyright Act 1968, no part may be reproduced or reused without prior written consent of the Banana Shire Council.

KBR

© Kellogg Brown & Root Pty Ltd
 ABN 91 007 660 317

BEW455-0002-TD-HY-GIS-0001-0215

POSITION	NAME	SIGNATURE
PREPARED	T. ATTARD	
MAPPED	E. M' COWAN	
CHECKED	A. CHAPMAN	
APPROVED	H. BETTS	

Legend

- Flood surface contour (mAHD)
- Flood Depth (m) < - 0.05
- 0.05 - 0.40
- 0.40 - 0.80
- 0.80 - 1.50
- 1.50 - 2.50
- 2.50 - 5.00
- > 5.00



Locality: Biloea and Thangool Projection: GDA 1994 MGA Zone 56

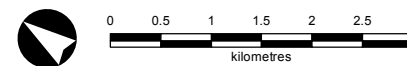

Scale at A3 - 1:75,000

While every care is taken to ensure the accuracy of this data, the Banana Shire Council, the Department of Natural Resources and Mines and/or contributors to this publication, makes no representations or warranties about its accuracy, reliability, completeness or suitability for any particular purpose and disclaims all responsibility and all liability (including without limitation, liability in negligence) for all expenses, losses, damages (including indirect or subsequent damage), and costs which you might incur as a result of the data being inaccurate or incomplete in any way or for any reason. Data must not be used for direct marketing or be used in breach of privacy laws.
 This map contains data that is © The State of Queensland (Department of Natural Resources and Mines) 2015, © Banana Shire Council 2015, Imagery © ESRI and partners.
 Model Result: CAL_10m_100y_CC_NS_100_d_Max

Banana Shire Flood Assessment
 Biloea and Thangool
 Maximum Flood Depth
 1% AEP plus Climate Change Event

01-CA-215

12/05/2016

0

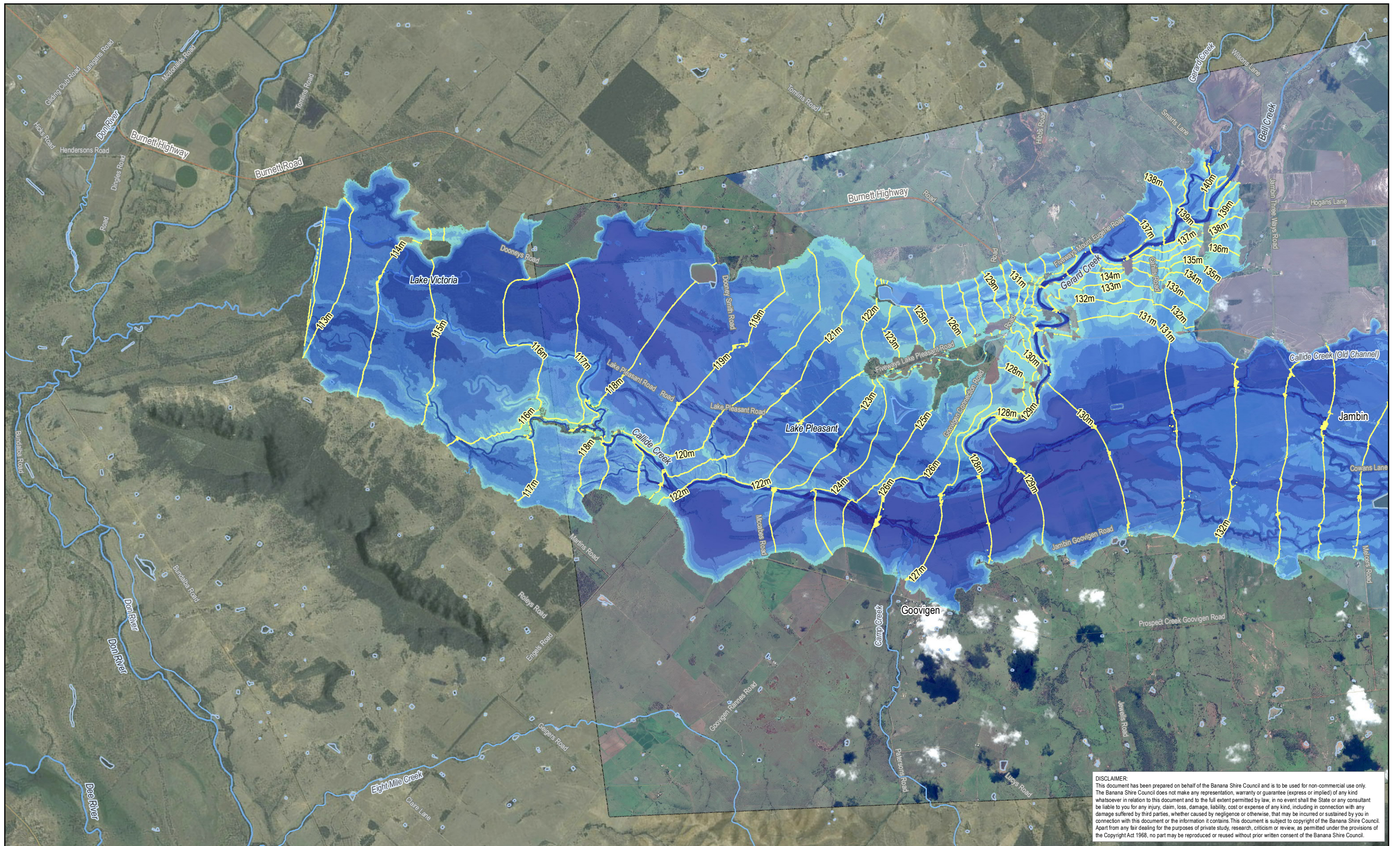

DISCLAIMER:
 This document has been prepared on behalf of the Banana Shire Council and is to be used for non-commercial use only. The Banana Shire Council does not make any representation, warranty or guarantee (express or implied) of any kind whatsoever in relation to this document and to the full extent permitted by law, in no event shall the State or any consultant be liable to you for any injury, claim, loss, damage, liability, cost or expense of any kind, including in connection with any damage suffered by third parties, whether caused by negligence or otherwise, that may be incurred or sustained by you in connection with this document or the information it contains. This document is subject to copyright of the Banana Shire Council. Apart from any fair dealing for the purposes of private study, research, criticism or review, as permitted under the provisions of the Copyright Act 1968, no part may be reproduced or reused without prior written consent of the Banana Shire Council.

KBR
 © Kellogg Brown & Root Pty Ltd
 ABN 91 007 660 317
 BEW455-0002-TD-HY-GIS-0001-0216

POSITION	NAME	SIGNATURE
PREPARED	T. ATTARD	
MAPPED	E. M ^C COWAN	
CHECKED	A. CHAPMAN	
APPROVED	H. BETTS	

Legend

Flood surface contour (mAHD)	Flood Depth (m) < - 0.05	0.80 – 1.50
	0.05 – 0.40	1.50 – 2.50
	0.40 – 0.80	2.50 – 5.00
	> 5.00	

Banana SHIRE
 SHIRE OF OPPORTUNITY

Locality: Goovigen and Jambin Projection: GDA 1994 MGA Zone 56

Scale at A3 - 1:75,000

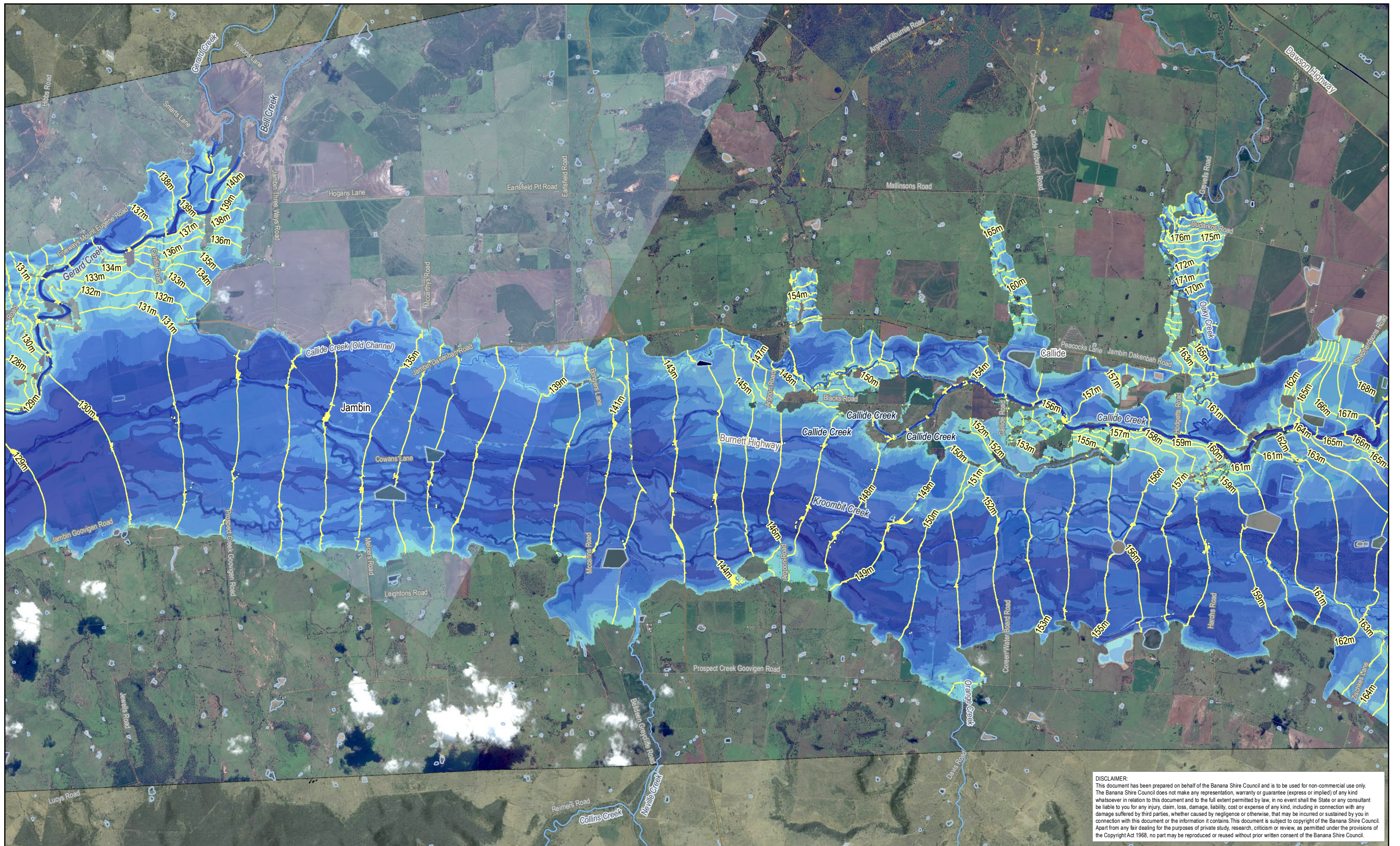

While every care is taken to ensure the accuracy of this data, the Banana Shire Council, the Department of Natural Resources and Mines and/or contributors to this publication, makes no representations or warranties about its accuracy, reliability, completeness or suitability for any particular purpose and disclaims all responsibility and all liability (including without limitation, liability in negligence) for all expenses, losses, damages (including indirect or subsequent damage), and costs which you might incur as a result of the data being inaccurate or incomplete in any way or for any reason. Data must not be used for direct marketing or be used in breach of privacy laws.
 This map contains data that is © The State of Queensland (Department of Natural Resources and Mines) 2015. © Banana Shire Council 2015. Imagery © ESRI and partners.
 Model Result: CAL_10m_50y_NS_100_d_Max

Banana Shire Flood Assessment Goovigen and Jambin Maximum Flood Depth 0.2% AEP Event	01-CA-216
	12/05/2016
	0

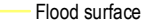

DISCLAIMER:
 This document has been prepared on behalf of the Banana Shire Council and is to be used for non-commercial use only. The Banana Shire Council does not make any representation, warranty or guarantee (express or implied) of any kind whatsoever in relation to this document and to the full extent permitted by law, in no event shall the State or any consultant be liable to you for any injury, claim, loss, damage, liability, cost or expense of any kind, including in connection with any damage suffered by third parties, whether caused by negligence or otherwise, that may be incurred or sustained by you in connection with this document or the information it contains. This document is subject to copyright of the Banana Shire Council. Apart from any fair dealing for the purposes of private study, research, criticism or review, as permitted under the provisions of the Copyright Act 1968, no part may be reproduced or reused without prior written consent of the Banana Shire Council.

 © Kellogg Brown & Root Pty Ltd ABN 91 007 660 317 BEW455-0002-TD-HY-GIS-0001-0217	POSITION	NAME	SIGNATURE
	PREPARED	T. ATTARD	
	MAPPED	E. M ^C COWAN	
	CHECKED	A. CHAPMAN	
	APPROVED	H. BETTS	

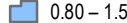
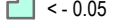
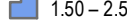
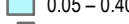
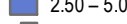
Legend		
 Flood surface contour (mAHd)	 Flood Depth (m) < - 0.05	 0.80 – 1.50
	 0.05 – 0.40	 1.50 – 2.50
	 0.40 – 0.80	 > 5.00

Banana SHIRE
 SHIRE OF OPPORTUNITY

Locality: Jambin and Callide Projection: GDA 1994 MGA Zone 56

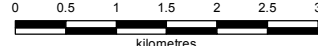

 Scale at A3 - 1:75,000

While every care is taken to ensure the accuracy of this data, the Banana Shire Council, the Department of Natural Resources and Mines and/or contributors to this publication, makes no representations or warranties about its accuracy, reliability, completeness or suitability for any particular purpose and disclaims all responsibility and all liability (including without limitation, liability in negligence) for all expenses, losses, damages (including indirect or subsequent damage), and costs which you might incur as a result of the data being inaccurate or incomplete in any way or for any reason. Data must not be used for direct marketing or be used in breach of privacy laws.

This map contains data that is © The State of Queensland (Department of Natural Resources and Mines) 2015. © Banana Shire Council 2015. Imagery © ESRI and partners.
 Model Result: CAL_10m_500y_NS_100_0_Max

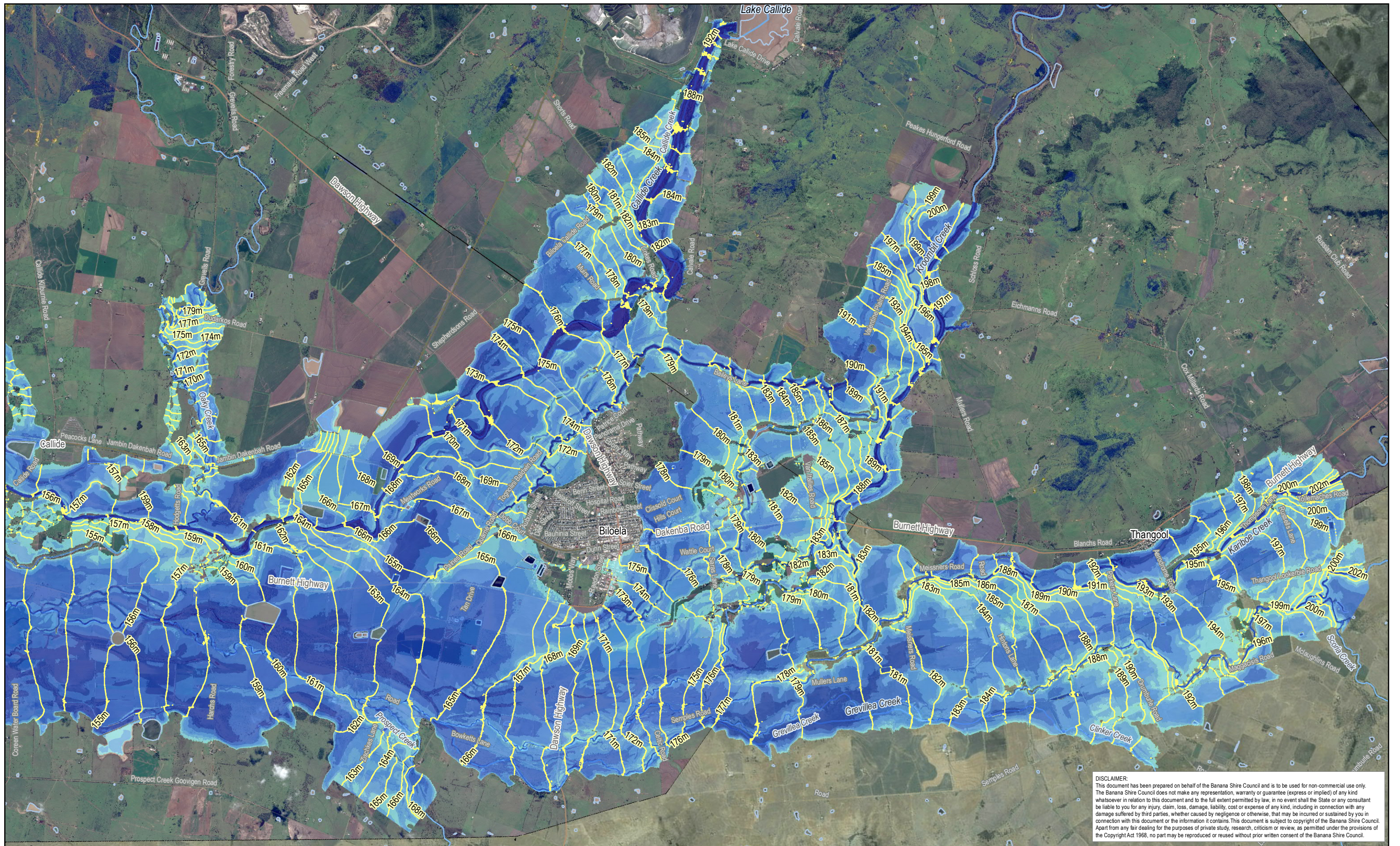
Banana Shire Flood Assessment		01-CA-217
Jambin and Callide Maximum Flood Depth 0.2% AEP Event		12/05/2016
		0



DISCLAIMER:
 This document has been prepared on behalf of the Banana Shire Council and is to be used for non-commercial use only. The Banana Shire Council does not make any representation, warranty or guarantee (express or implied) of any kind whatsoever in relation to this document and to the full extent permitted by law, in no event shall the State or any consultant be liable to you for any injury, claim, loss, damage, liability, cost or expense of any kind, including in connection with any damage suffered by third parties, whether caused by negligence or otherwise, that may be incurred or sustained by you in connection with this document or the information it contains. This document is subject to copyright of the Banana Shire Council. Apart from any fair dealing for the purposes of private study, research, criticism or review, as permitted under the provisions of the Copyright Act 1968, no part may be reproduced or reused without prior written consent of the Banana Shire Council.

KBR

© Kellogg Brown & Root Pty Ltd
 ABN 91 007 660 317

BEW455-0002-TD-HY-GIS-0001-0218

POSITION	NAME	SIGNATURE
PREPARED	T. ATTARD	
MAPPED	E. M ^C COWAN	
CHECKED	A. CHAPMAN	
APPROVED	H. BETTS	

Legend

- Flood surface contour (mAHD)
- Flood Depth (m) < - 0.05
- 0.05 - 0.40
- 0.40 - 0.80
- 0.80 - 1.50
- 1.50 - 2.50
- 2.50 - 5.00
- > 5.00



Locality: Biloea and Thangool Projection: GDA 1994 MGA Zone 56

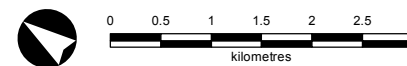

Scale at A3 - 1:75,000

While every care is taken to ensure the accuracy of this data, the Banana Shire Council, the Department of Natural Resources and Mines and/or contributors to this publication, makes no representations or warranties about its accuracy, reliability, completeness or suitability for any particular purpose and disclaims all responsibility and all liability (including without limitation, liability in negligence) for all expenses, losses, damages (including indirect or subsequent damage), and costs which you might incur as a result of the data being inaccurate or incomplete in any way or for any reason. Data must not be used for direct marketing or be used in breach of privacy laws.
 This map contains data that is © The State of Queensland (Department of Natural Resources and Mines) 2015. © Banana Shire Council 2015. Imagery © ESRI and partners.
 Model Result: CAL_10m_50y_NS_100_d_Max

Banana Shire Flood Assessment
 Biloea and Thangool
 Maximum Flood Depth
 0.2% AEP Event

01-CA-218

12/05/2016

0

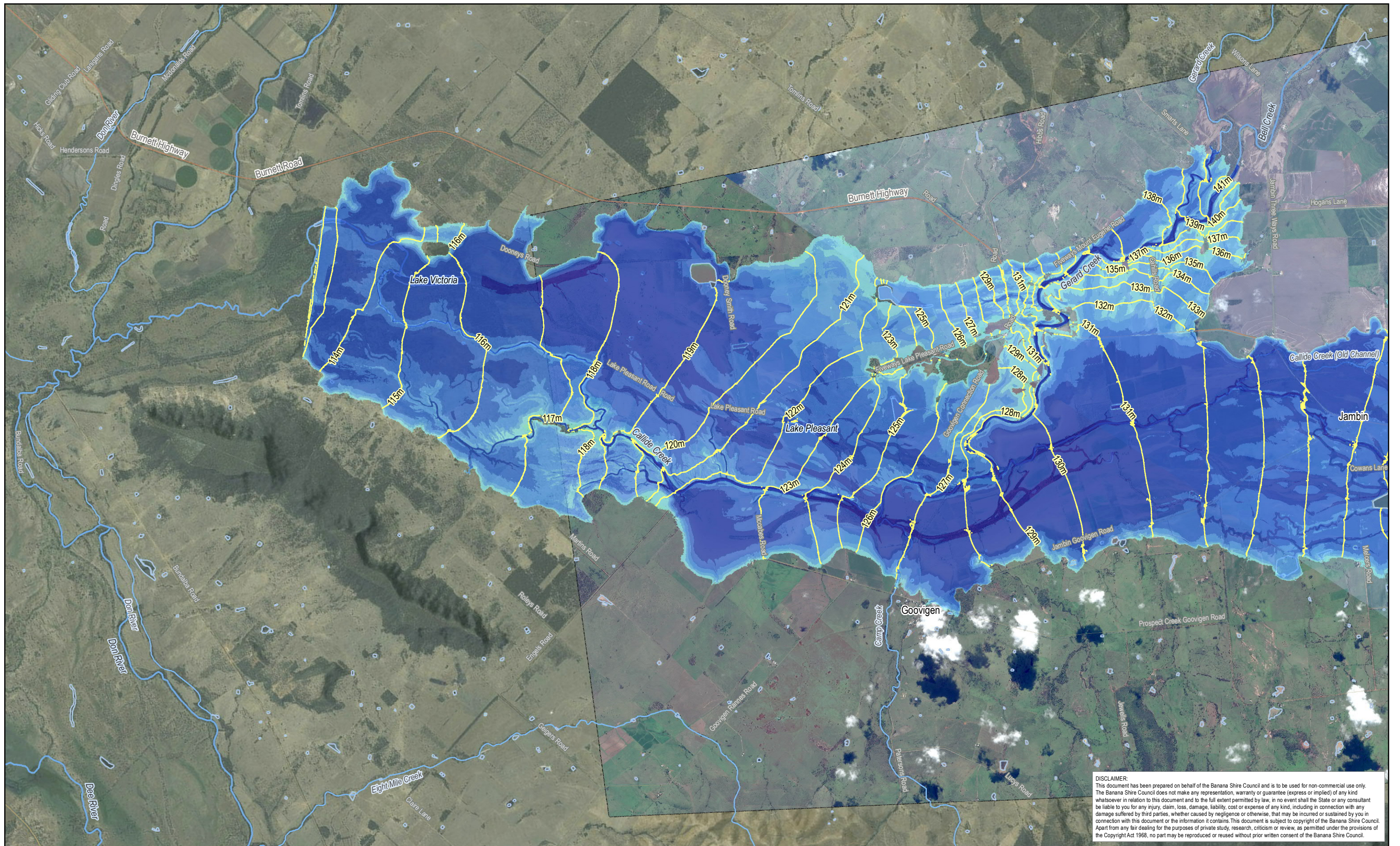

DISCLAIMER:
 This document has been prepared on behalf of the Banana Shire Council and is to be used for non-commercial use only. The Banana Shire Council does not make any representation, warranty or guarantee (express or implied) of any kind whatsoever in relation to this document and to the full extent permitted by law, in no event shall the State or any consultant be liable to you for any injury, claim, loss, damage, liability, cost or expense of any kind, including in connection with any damage suffered by third parties, whether caused by negligence or otherwise, that may be incurred or sustained by you in connection with this document or the information it contains. This document is subject to copyright of the Banana Shire Council. Apart from any fair dealing for the purposes of private study, research, criticism or review, as permitted under the provisions of the Copyright Act 1968, no part may be reproduced or reused without prior written consent of the Banana Shire Council.

KBR
 © Kellogg Brown & Root Pty Ltd
 ABN 91 007 660 317
 BEW455-0002-TD-HY-GIS-0001-0219

POSITION	NAME	SIGNATURE
PREPARED	T. ATTARD	
MAPPED	E. M ^C COWAN	
CHECKED	A. CHAPMAN	
APPROVED	H. BETTS	

Legend

Flood surface contour (mAHD)	Flood Depth (m) < 0.05	0.80 – 1.50
	0.05 – 0.40	1.50 – 2.50
	0.40 – 0.80	2.50 – 5.00
	> 5.00	

Banana SHIRE
 SHIRE OF OPPORTUNITY
 Locality: Goovigen and Jambin Projection: GDA 1994 MGA Zone 56

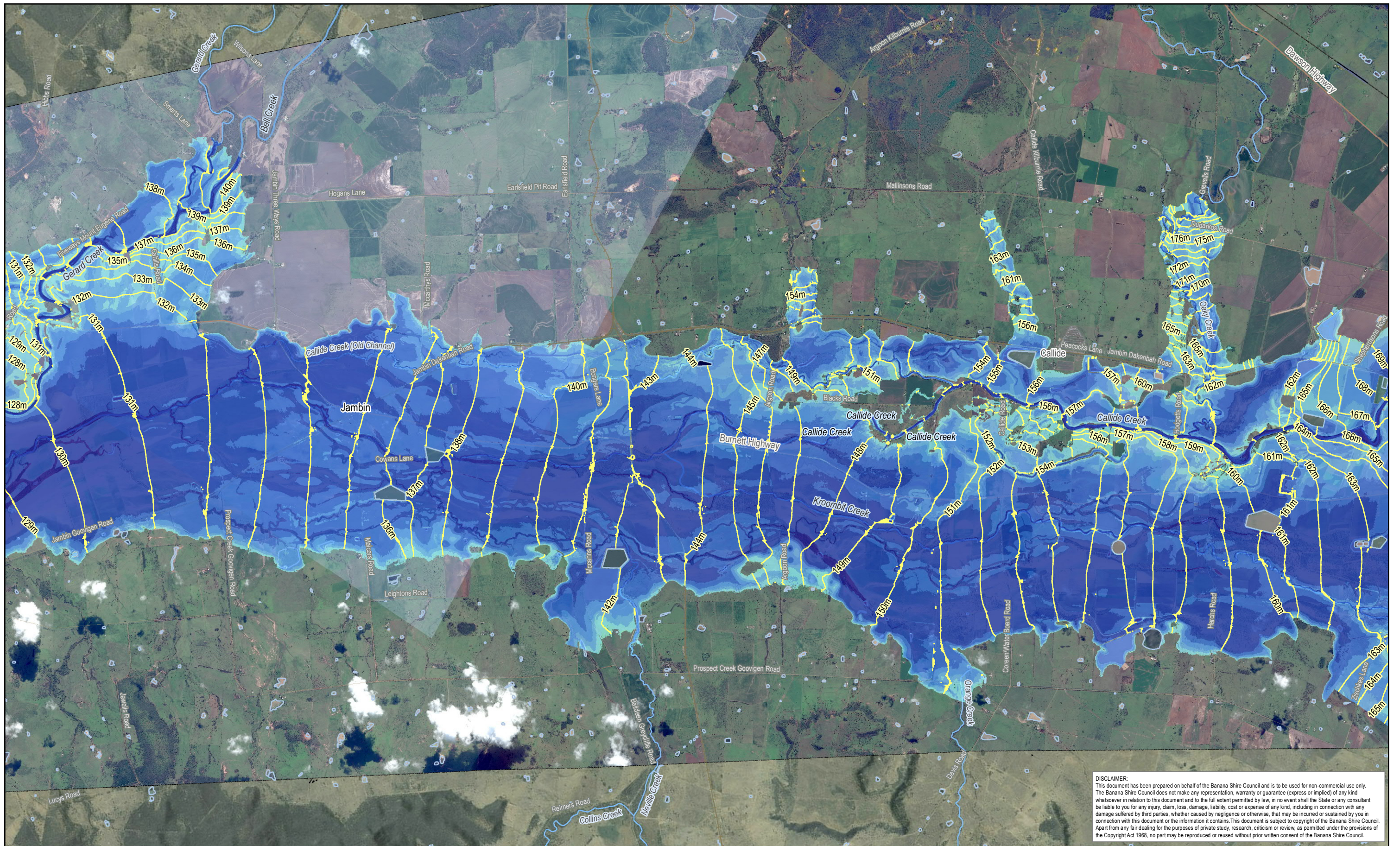

Scale at A3 - 1:75,000
 While every care is taken to ensure the accuracy of this data, the Banana Shire Council, the Department of Natural Resources and Mines and/or contributors to this publication, makes no representations or warranties about its accuracy, reliability, completeness or suitability for any particular purpose and disclaims all responsibility and all liability (including without limitation, liability in negligence) for all expenses, losses, damages (including indirect or subsequent damage), and costs which you might incur as a result of the data being inaccurate or incomplete in any way or for any reason. Data must not be used for direct marketing or be used in breach of privacy laws.
 This map contains data that is © The State of Queensland (Department of Natural Resources and Mines) 2015. © Banana Shire Council 2015. Imagery © ESRI and partners.
 Model Result: CAL_10m_2000y_NS_100_d_Max

Banana Shire Flood Assessment		01-CA-219
Goovigen and Jambin Maximum Flood Depth 0.05% AEP Event		12/05/2016
		0

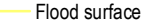

DISCLAIMER:
 This document has been prepared on behalf of the Banana Shire Council and is to be used for non-commercial use only. The Banana Shire Council does not make any representation, warranty or guarantee (express or implied) of any kind whatsoever in relation to this document and to the full extent permitted by law, in no event shall the State or any consultant be liable to you for any injury, claim, loss, damage, liability, cost or expense of any kind, including in connection with any damage suffered by third parties, whether caused by negligence or otherwise, that may be incurred or sustained by you in connection with this document or the information it contains. This document is subject to copyright of the Banana Shire Council. Apart from any fair dealing for the purposes of private study, research, criticism or review, as permitted under the provisions of the Copyright Act 1968, no part may be reproduced or reused without prior written consent of the Banana Shire Council.

 © Kellogg Brown & Root Pty Ltd ABN 91 007 660 317 BEW455-0002-TD-HY-GIS-0001-0220	POSITION	NAME	SIGNATURE
	PREPARED	T. ATTARD	
	MAPPED	E. M'COWAN	
	CHECKED	A. CHAPMAN	
	APPROVED	H. BETTS	

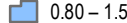
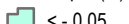
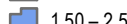
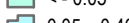
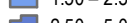
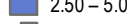
Legend		
 Flood surface contour (mAHD)	 Flood Depth (m) <math>< 0.05</math>	 0.80 – 1.50
	 0.05 – 0.40	 1.50 – 2.50
	 0.40 – 0.80	 2.50 – 5.00
		 > 5.00

Banana SHIRE
 SHIRE OF OPPORTUNITY

Locality: Jambin and Callide Projection: GDA 1994 MGA Zone 56

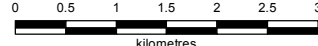

 Scale at A3 - 1:75,000

While every care is taken to ensure the accuracy of this data, the Banana Shire Council, the Department of Natural Resources and Mines and/or contributors to this publication, makes no representations or warranties about its accuracy, reliability, completeness or suitability for any particular purpose and disclaims all responsibility and all liability (including without limitation, liability in negligence) for all expenses, losses, damages (including indirect or subsequent damage), and costs which you might incur as a result of the data being inaccurate or incomplete in any way or for any reason. Data must not be used for direct marketing or be used in breach of privacy laws.

This map contains data that is © The State of Queensland (Department of Natural Resources and Mines) 2015. © Banana Shire Council 2015. Imagery © ESRI and partners.
 Model Result: CAL_10m_2009y_NS_100_d_Max

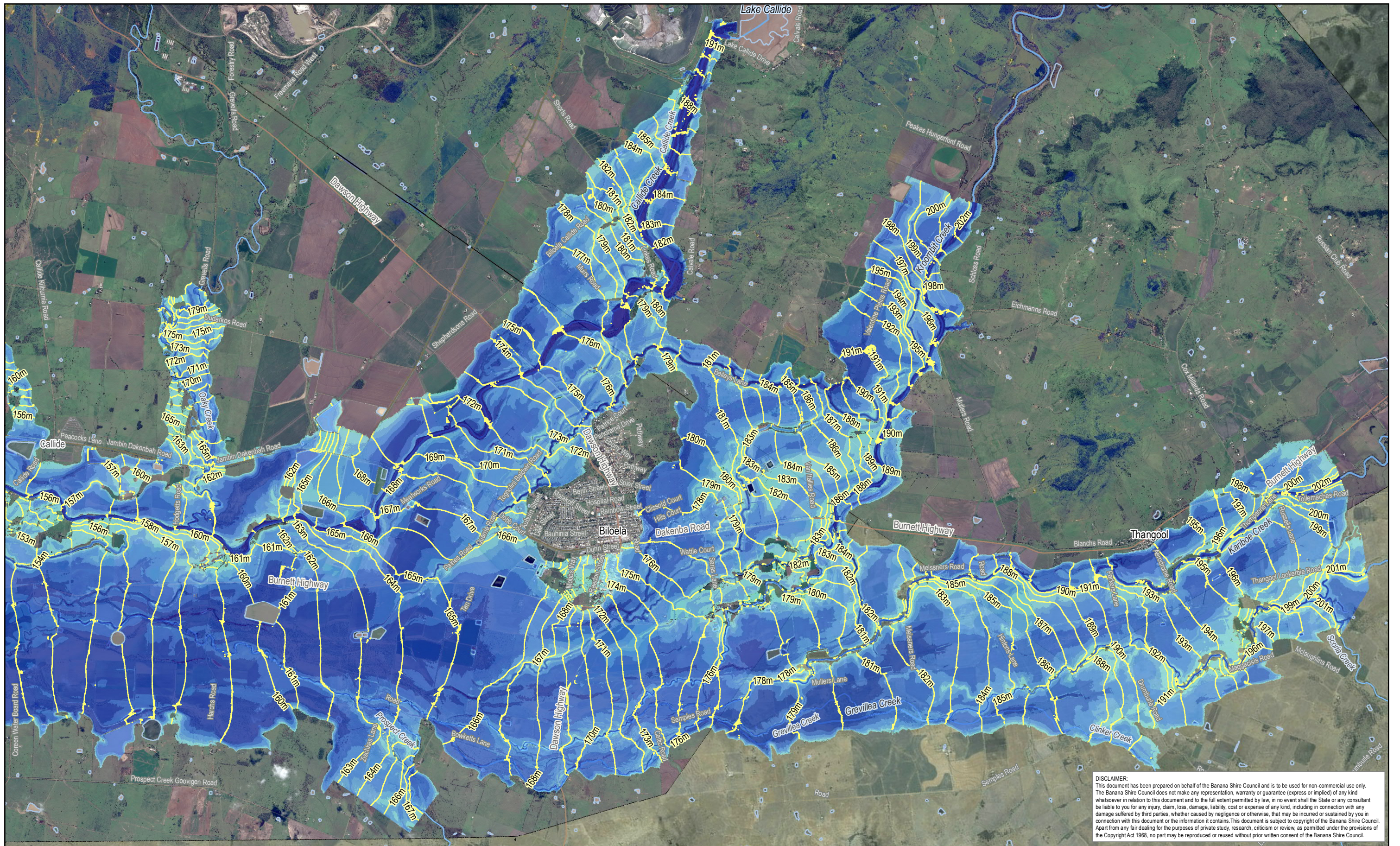
Banana Shire Flood Assessment		01-CA-220
Jambin and Callide		
Maximum Flood Depth		12/05/2016
0.05% AEP Event		
		0



DISCLAIMER:
 This document has been prepared on behalf of the Banana Shire Council and is to be used for non-commercial use only. The Banana Shire Council does not make any representation, warranty or guarantee (express or implied) of any kind whatsoever in relation to this document and to the full extent permitted by law, in no event shall the State or any consultant be liable to you for any injury, claim, loss, damage, liability, cost or expense of any kind, including in connection with any damage suffered by third parties, whether caused by negligence or otherwise, that may be incurred or sustained by you in connection with this document or the information it contains. This document is subject to copyright of the Banana Shire Council. Apart from any fair dealing for the purposes of private study, research, criticism or review, as permitted under the provisions of the Copyright Act 1968, no part may be reproduced or reused without prior written consent of the Banana Shire Council.

KBR

© Kellogg Brown & Root Pty Ltd
 ABN 91 007 660 317

BEW455-0002-TD-HY-GIS-0001-0221

POSITION	NAME	SIGNATURE
PREPARED	T. ATTARD	
MAPPED	E. M ^C COWAN	
CHECKED	A. CHAPMAN	
APPROVED	H. BETTS	

Legend

Flood surface contour (mAHD)	Flood Depth (m) < - 0.05	0.80 – 1.50
	0.05 – 0.40	1.50 – 2.50
	0.40 – 0.80	2.50 – 5.00
		> 5.00



Locality: Biloea and Thangool Projection: GDA 1994 MGA Zone 56

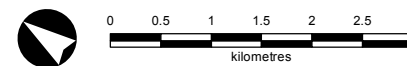

Scale at A3 - 1:75,000

While every care is taken to ensure the accuracy of this data, the Banana Shire Council, the Department of Natural Resources and Mines and/or contributors to this publication, makes no representations or warranties about its accuracy, reliability, completeness or suitability for any particular purpose and disclaims all responsibility and all liability (including without limitation, liability in negligence) for all expenses, losses, damages (including indirect or subsequent damage), and costs which you might incur as a result of the data being inaccurate or incomplete in any way or for any reason. Data must not be used for direct marketing or be used in breach of privacy laws.
 This map contains data that is © The State of Queensland (Department of Natural Resources and Mines) 2015. © Banana Shire Council 2015. Imagery © ESRI and partners.
 Model Result: CAL_10m_200yr_NS_100_d_Max

Banana Shire Flood Assessment
 Biloea and Thangool
 Maximum Flood Depth
 0.05% AEP Event

01-CA-221

12/05/2016

0

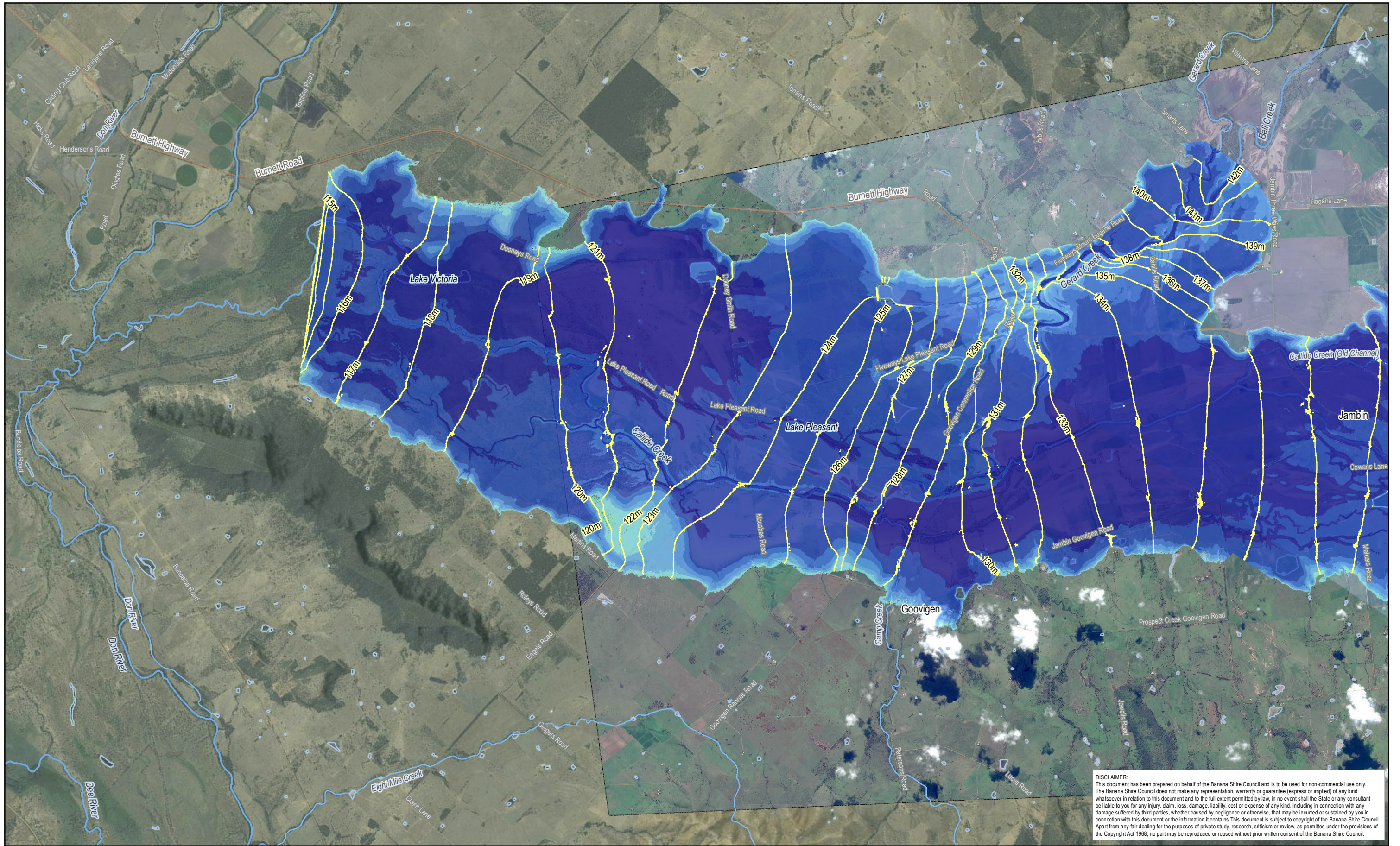

DISCLAIMER:
 This document has been prepared on behalf of the Banana Shire Council and is to be used for non-commercial use only. The Banana Shire Council does not make any representation, warranty or guarantee (express or implied) of any kind whatsoever in relation to this document and to the full extent permitted by law, in no event shall the State or any consultant be liable to you for any injury, claim, loss, damage, liability, cost or expense of any kind, including in connection with any damage suffered by third parties, whether caused by negligence or otherwise, that may be incurred or sustained by you in connection with this document or the information it contains. This document is subject to copyright of the Banana Shire Council. Apart from any fair dealing for the purposes of private study, research, criticism or review, as permitted under the provisions of the Copyright Act 1968, no part may be reproduced or reused without prior written consent of the Banana Shire Council.

KBR
 © Kellogg Brown & Root Pty Ltd
 ABN 91 007 660 317
 BEW455-0002-TD-HY-GIS-0001-0222

POSITION	NAME	SIGNATURE
PREPARED	T. ATTARD	
MAPPED	E. M ^C COWAN	
CHECKED	A. CHAPMAN	
APPROVED	H. BETTS	

Legend

Flood surface contour (mAHD)	Flood Depth (m) < - 0.05	0.80 – 1.50
	0.05 – 0.40	1.50 – 2.50
	0.40 – 0.80	2.50 – 5.00
	> 5.00	

Locality: Goovigen and Jambin Projection: GDA 1994 MGA Zone 56

Scale at A3 - 1:75,000

While every care is taken to ensure the accuracy of this data, the Banana Shire Council, the Department of Natural Resources and Mines and/or contributors to this publication, makes no representations or warranties about its accuracy, reliability, completeness or suitability for any particular purpose and disclaims all responsibility and all liability (including without limitation, liability in negligence) for all expenses, losses, damages (including indirect or subsequent damage), and costs which you might incur as a result of the data being inaccurate or incomplete in any way or for any reason. Data must not be used for direct marketing or be used in breach of privacy laws.

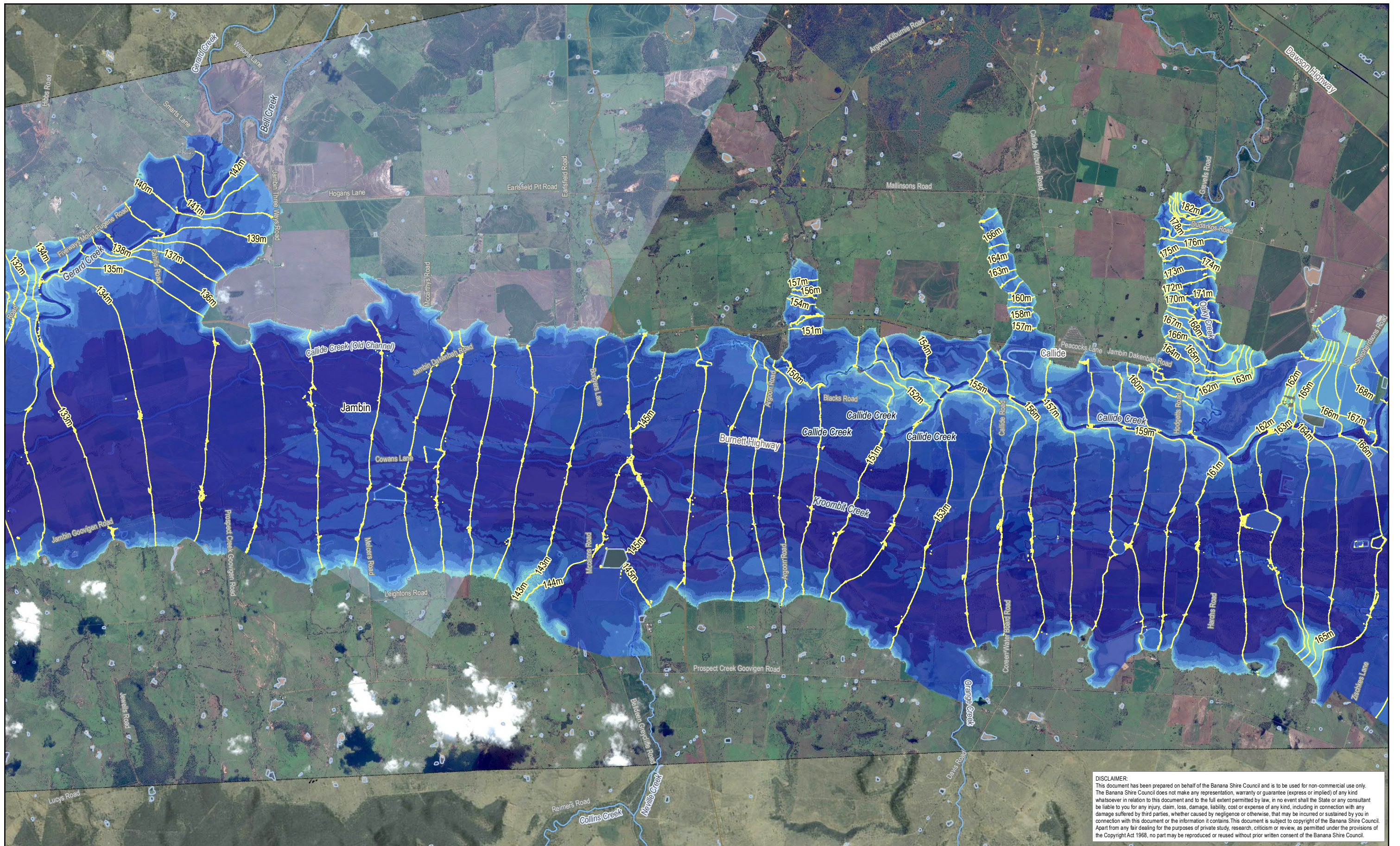

This map contains data that is © The State of Queensland (Department of Natural Resources and Mines) 2015. © Banana Shire Council 2015. Imagery © ESRI and partners.
 Model Result: CAL_10m_PMP_100_d_Maxmax

Banana Shire Flood Assessment		01-CA-222
Goovigen and Jambin Maximum Flood Depth PMP Event		12/05/2016
		0

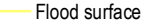

DISCLAIMER:
 This document has been prepared on behalf of the Banana Shire Council and is to be used for non-commercial use only. The Banana Shire Council does not make any representation, warranty or guarantee (express or implied) of any kind whatsoever in relation to this document and to the full extent permitted by law, in no event shall the State or any consultant be liable to you for any injury, claim, loss, damage, liability, cost or expense of any kind, including in connection with any damage suffered by third parties, whether caused by negligence or otherwise, that may be incurred or sustained by you in connection with this document or the information it contains. This document is subject to copyright of the Banana Shire Council. Apart from any fair dealing for the purposes of private study, research, criticism or review, as permitted under the provisions of the Copyright Act 1968, no part may be reproduced or reused without prior written consent of the Banana Shire Council.

 © Kellogg Brown & Root Pty Ltd ABN 91 007 660 317 BEW455-0002-TD-HY-GIS-0001-0223	POSITION	NAME	SIGNATURE
	PREPARED	T. ATTARD	
	MAPPED	E. M ^C COWAN	
	CHECKED	A. CHAPMAN	
	APPROVED	H. BETTS	

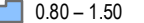
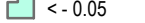
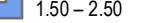
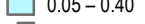
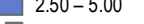
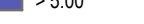
Legend		
 Flood surface contour (mAHD)	 Flood Depth (m) <math>< 0.05</math>	 0.80 – 1.50
	 0.05 – 0.40	 1.50 – 2.50
	 0.40 – 0.80	 2.50 – 5.00
		 > 5.00

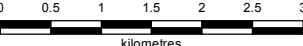

Banana SHIRE
 SHIRE OF OPPORTUNITY
 Locality: Jambin and Callide Projection: GDA 1994 MGA Zone 56



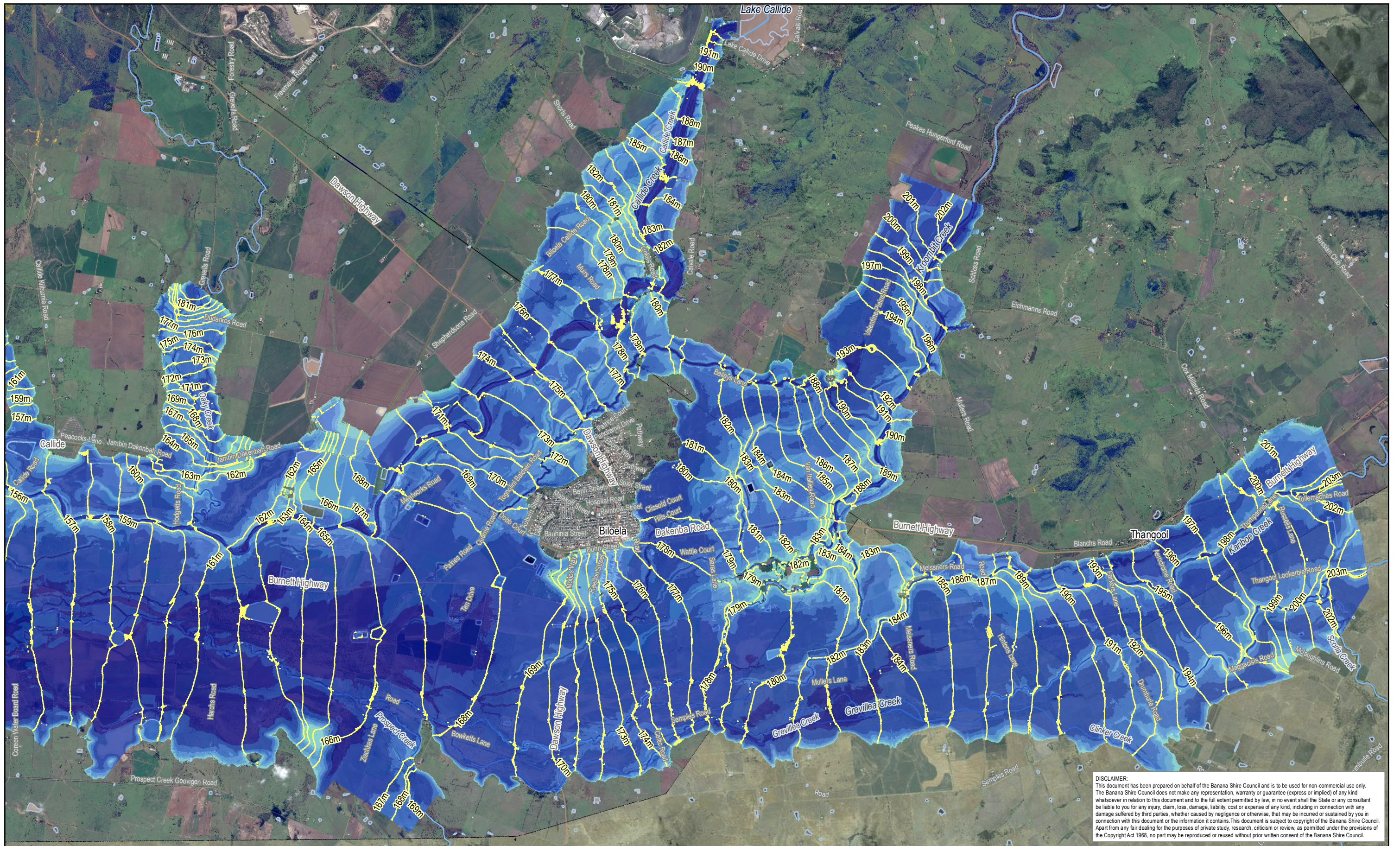



 Scale at A3 - 1:75,000
While every care is taken to ensure the accuracy of this data, the Banana Shire Council, the Department of Natural Resources and Mines and/or contributors to this publication, makes no representations or warranties about its accuracy, reliability, completeness or suitability for any particular purpose and disclaims all responsibility and all liability (including without limitation, liability in negligence) for all expenses, losses, damages (including indirect or subsequent damage), and costs which you might incur as a result of the data being inaccurate or incomplete in any way or for any reason. Data must not be used for direct marketing or be used in breach of privacy laws.
 This map contains data that is © The State of Queensland (Department of Natural Resources and Mines) 2015. © Banana Shire Council 2015, Imagery © ESRI and partners.
 Model Result: CAL_10m_PMP_100_d_Maxmax

Banana Shire Flood Assessment		01-CA-223
Jambin and Callide Maximum Flood Depth PMP Event		12/05/2016
		0

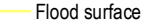

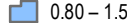
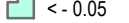
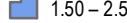
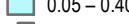
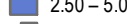
DISCLAIMER:
 This document has been prepared on behalf of the Banana Shire Council and is to be used for non-commercial use only. The Banana Shire Council does not make any representation, warranty or guarantee (express or implied) of any kind whatsoever in relation to this document and to the full extent permitted by law, in no event shall the State or any consultant be liable to you for any injury, claim, loss, damage, liability, cost or expense of any kind, including in connection with any damage suffered by third parties, whether caused by negligence or otherwise, that may be incurred or sustained by you in connection with this document or the information it contains. This document is subject to copyright of the Banana Shire Council. Apart from any fair dealing for the purposes of private study, research, criticism or review, as permitted under the provisions of the Copyright Act 1968, no part may be reproduced or reused without prior written consent of the Banana Shire Council.

 © Kellogg Brown & Root Pty Ltd ABN 91 007 660 317 BEW455-0002-TD-HY-GIS-0001-0224	POSITION	NAME	SIGNATURE
	PREPARED	T. ATTARD	
	MAPPED	E. M'COWAN	
	CHECKED	A. CHAPMAN	
	APPROVED	H. BETTS	

Legend		
 Flood surface contour (mAHD)	 Flood Depth (m) < - 0.05	 0.80 - 1.50
	 0.05 - 0.40	 1.50 - 2.50
	 0.40 - 0.80	 2.50 - 5.00
		 > 5.00

Banana SHIRE
 SHIRE OF OPPORTUNITY

Locality: Biloea and Thangool Projection: GDA 1994 MGA Zone 56

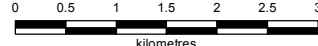

 Scale at A3 - 1:75,000

While every care is taken to ensure the accuracy of this data, the Banana Shire Council, the Department of Natural Resources and Mines and/or contributors to this publication, makes no representations or warranties about its accuracy, reliability, completeness or suitability for any particular purpose and disclaims all responsibility and all liability (including without limitation, liability in negligence) for all expenses, losses, damages (including indirect or subsequent damage), and costs which you might incur as a result of the data being inaccurate or incomplete in any way or for any reason. Data must not be used for direct marketing or be used in breach of privacy laws.



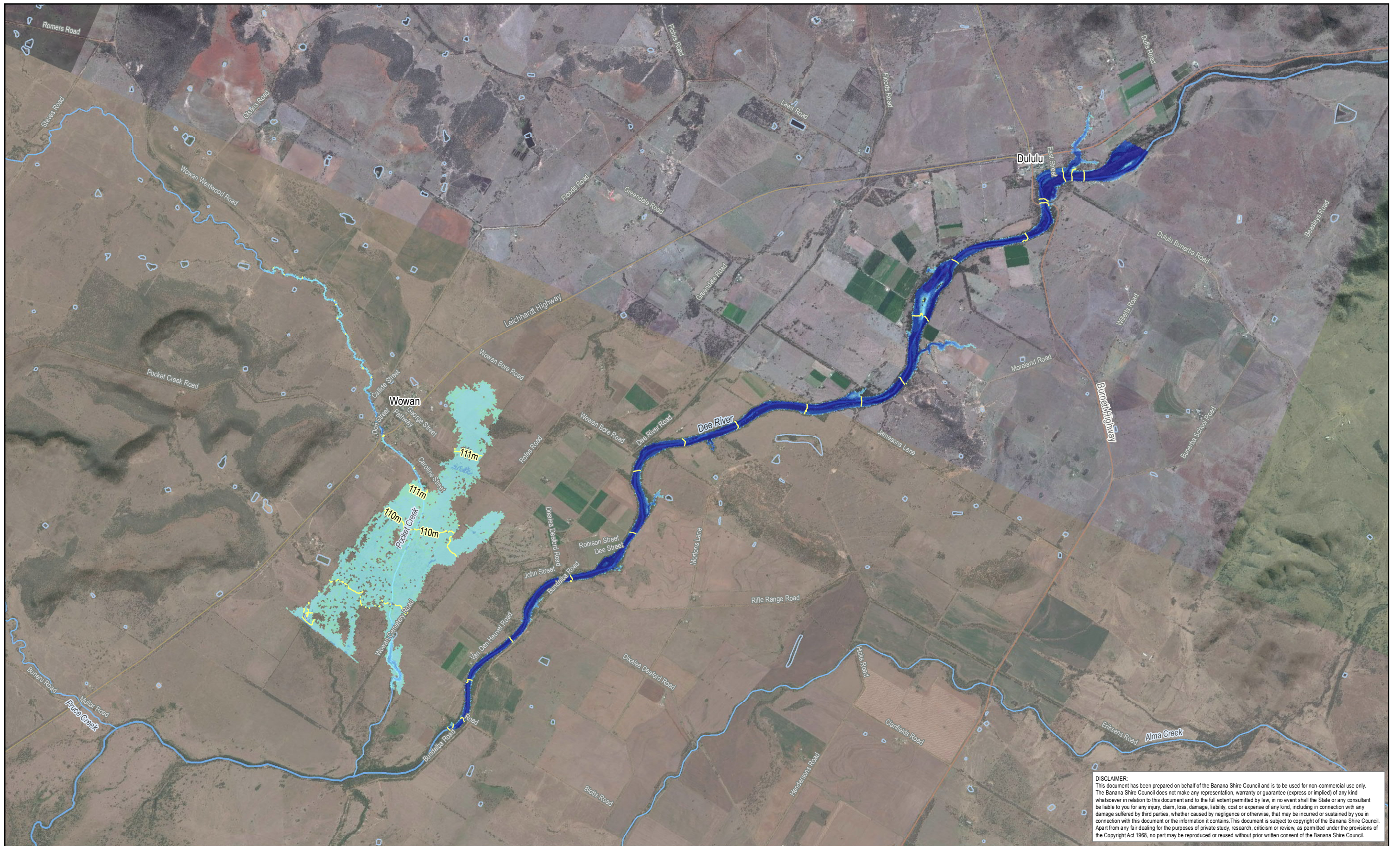

This map contains data that is © The State of Queensland (Department of Natural Resources and Mines) 2015, © Banana Shire Council 2015, Imagery © ESRI and partners.
 Model Result: CAL_10m_PMP_100_d_Maxmax

Banana Shire Flood Assessment		01-CA-224
Biloea and Thangool Maximum Flood Depth PMP Event		12/05/2016
		0



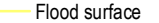

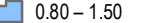
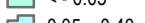
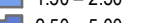
DISCLAIMER:
 This document has been prepared on behalf of the Banana Shire Council and is to be used for non-commercial use only. The Banana Shire Council does not make any representation, warranty or guarantee (express or implied) of any kind whatsoever in relation to this document and to the full extent permitted by law, in no event shall the State or any consultant be liable to you for any injury, claim, loss, damage, liability, cost or expense of any kind, including in connection with any damage suffered by third parties, whether caused by negligence or otherwise, that may be incurred or sustained by you in connection with this document or the information it contains. This document is subject to copyright of the Banana Shire Council. Apart from any fair dealing for the purposes of private study, research, criticism or review, as permitted under the provisions of the Copyright Act 1968, no part may be reproduced or reused without prior written consent of the Banana Shire Council.

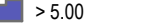
 © Kellogg Brown & Root Pty Ltd ABN 91 007 660 317 BEW455-0002-TD-HY-GIS-0002-0201	POSITION	NAME	SIGNATURE
	PREPARED	E. SYMONS	
	MAPPED	E. M ^C COWAN	
	CHECKED	A. CHAPMAN	
	APPROVED	H. BETTS	

Legend		
 Flood surface contour (mAHD)	 Flood Depth (m) < - 0.05	 0.80 – 1.50
 0.05 – 0.40	 1.50 – 2.50	 2.50 – 5.00
 0.40 – 0.80	 > 5.00	

Banana SHIRE
 SHIRE OF OPPORTUNITY

Locality: Dululu and Wowan Projection: GDA 1994 MGA Zone 56



 Scale at A3 - 1:50,000

While every care is taken to ensure the accuracy of this data, the Banana Shire Council, the Department of Natural Resources and Mines and/or contributors to this publication, makes no representations or warranties about its accuracy, reliability, completeness or suitability for any particular purpose and disclaims all responsibility and all liability (including without limitation, liability in negligence) for all expenses, losses, damages (including indirect or subsequent damage), and costs which you might incur as a result of the data being inaccurate or incomplete in any way or for any reason. Data must not be used for direct marketing or be used in breach of privacy laws.

This map contains data that is © The State of Queensland (Department of Natural Resources and Mines) 2015. © Banana Shire Council 2015. Imagery © ESRI and partners.
 Model Result: DulWov_20m_10y_100_d_Max

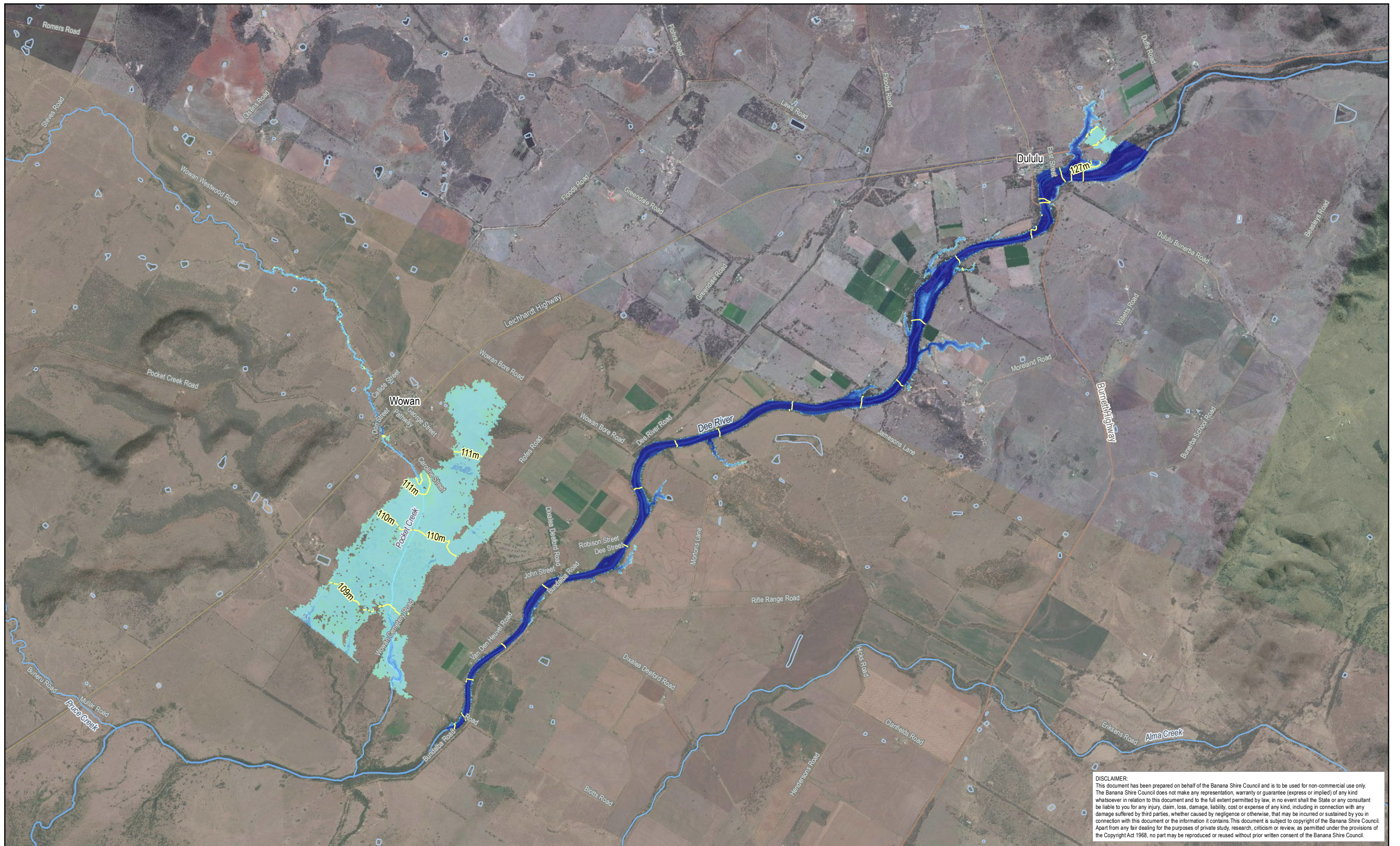
Banana Shire Flood Assessment Dululu and Wowan Maximum Flood Depth 10% AEP Event	02-DU-201
	12/05/2016
	0



DISCLAIMER:
 This document has been prepared on behalf of the Banana Shire Council and is to be used for non-commercial use only. The Banana Shire Council does not make any representation, warranty or guarantee (express or implied) of any kind whatsoever in relation to this document and to the full extent permitted by law, in no event shall the State or any consultant be liable to you for any injury, claim, loss, damage, liability, cost or expense of any kind, including in connection with any damage suffered by third parties, whether caused by negligence or otherwise, that may be incurred or sustained by you in connection with this document or the information it contains. This document is subject to copyright of the Banana Shire Council. Apart from any fair dealing for the purposes of private study, research, criticism or review, as permitted under the provisions of the Copyright Act 1968, no part may be reproduced or reused without prior written consent of the Banana Shire Council.

KBR
 © Kellogg Brown & Root Pty Ltd
 ABN 91 007 660 317
 BEW455-0002-TD-HY-GIS-0002-0202

POSITION	NAME	SIGNATURE
PREPARED	E. SYMONS	
MAPPED	E. M ^C COWAN	
CHECKED	A. CHAPMAN	
APPROVED	H. BETTS	

Legend

Flood surface contour (mAHD)	Flood Depth (m) < - 0.05	0.80 – 1.50
	0.05 – 0.40	1.50 – 2.50
	0.40 – 0.80	2.50 – 5.00
		> 5.00

Locality: Dululu and Wowan Projection: GDA 1994 MGA Zone 56

Scale at A3 - 1:50,000

While every care is taken to ensure the accuracy of this data, the Banana Shire Council, the Department of Natural Resources and Mines and/or contributors to this publication, makes no representations or warranties about its accuracy, reliability, completeness or suitability for any particular purpose and disclaims all responsibility and all liability (including without limitation, liability in negligence) for all expenses, losses, damages (including indirect or subsequent damage), and costs which you might incur as a result of the data being inaccurate or incomplete in any way or for any reason. Data must not be used for direct marketing or be used in breach of privacy laws.

This map contains data that is © The State of Queensland (Department of Natural Resources and Mines) 2015. © Banana Shire Council 2015. Imagery © ESRI and partners.
 Model Result: DulWov_20m_20y_100_d_Max

Banana Shire Flood Assessment Dululu and Wowan Maximum Flood Depth 5% AEP Event	02-DU-202
	12/05/2016
	0

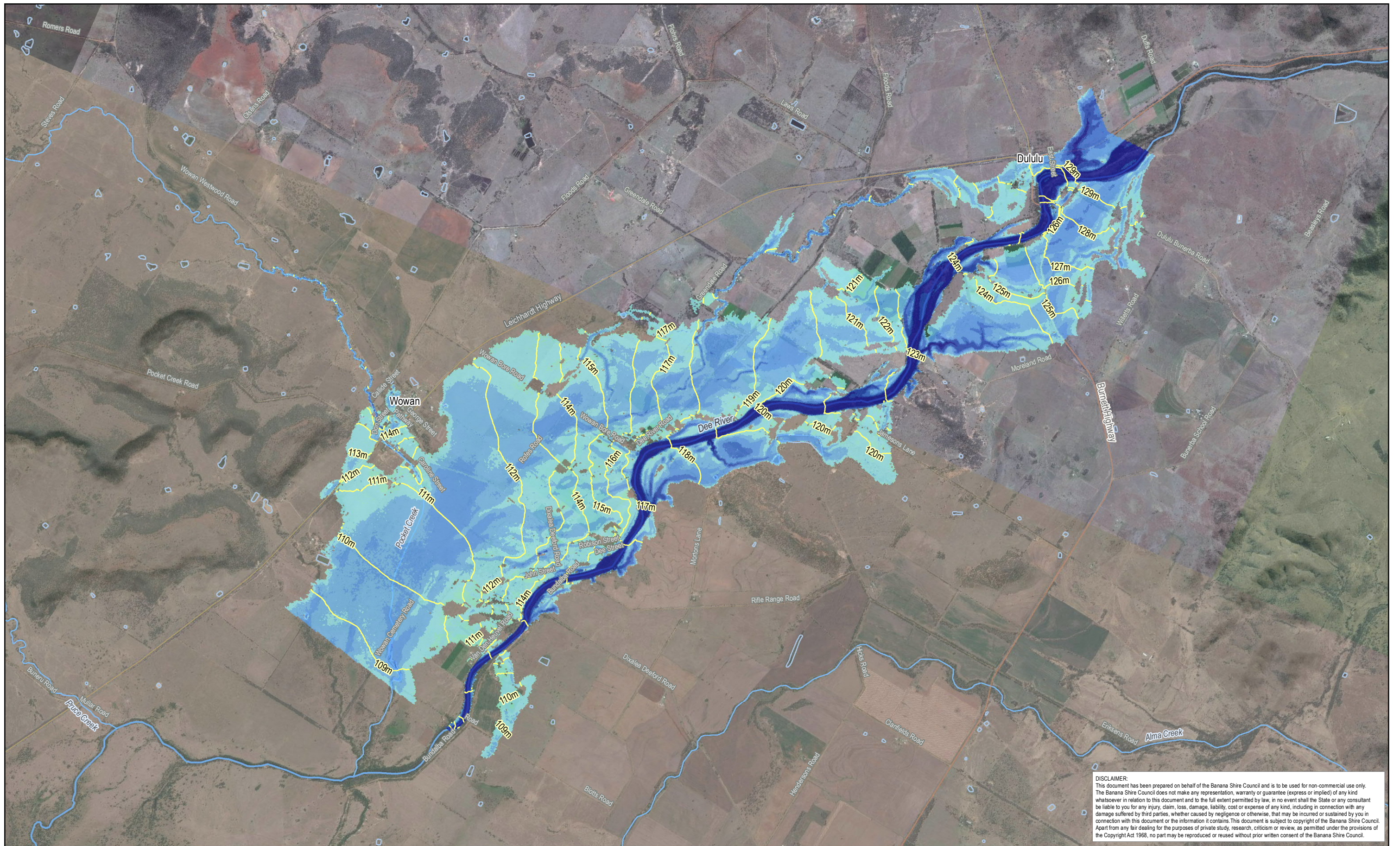

DISCLAIMER:
 This document has been prepared on behalf of the Banana Shire Council and is to be used for non-commercial use only. The Banana Shire Council does not make any representation, warranty or guarantee (express or implied) of any kind whatsoever in relation to this document and to the full extent permitted by law, in no event shall the State or any consultant be liable to you for any injury, claim, loss, damage, liability, cost or expense of any kind, including in connection with any damage suffered by third parties, whether caused by negligence or otherwise, that may be incurred or sustained by you in connection with this document or the information it contains. This document is subject to copyright of the Banana Shire Council. Apart from any fair dealing for the purposes of private study, research, criticism or review, as permitted under the provisions of the Copyright Act 1968, no part may be reproduced or reused without prior written consent of the Banana Shire Council.

KBR
 © Kellogg Brown & Root Pty Ltd
 ABN 91 007 660 317
 BEW455-0002-TD-HY-GIS-0002-0203

POSITION	NAME	SIGNATURE
PREPARED	E. SYMONS	
MAPPED	E. M ^C COWAN	
CHECKED	A. CHAPMAN	
APPROVED	H. BETTS	

Legend

Flood surface contour (mAHd)	Flood Depth (m) < - 0.05	0.80 – 1.50
0.05 – 0.40	1.50 – 2.50	2.50 – 5.00
0.40 – 0.80	> 5.00	

Banana SHIRE
 SHIRE OF OPPORTUNITY

Locality: Dululu and Wowan Projection: GDA 1994 MGA Zone 56

0 0.5 1 1.5 2
 kilometres
 Scale at A3 - 1:50,000

While every care is taken to ensure the accuracy of this data, the Banana Shire Council, the Department of Natural Resources and Mines and/or contributors to this publication, makes no representations or warranties about its accuracy, reliability, completeness or suitability for any particular purpose and disclaims all responsibility and all liability (including without limitation, liability in negligence) for all expenses, losses, damages (including indirect or subsequent damage), and costs which you might incur as a result of the data being inaccurate or incomplete in any way or for any reason. Data must not be used for direct marketing or be used in breach of privacy laws.
 This map contains data that is © The State of Queensland (Department of Natural Resources and Mines) 2015. © Banana Shire Council 2015. Imagery © ESRI and partners.
 Model Result: DuiWov_20m_50y_100_d_Max

Banana Shire Flood Assessment Dululu and Wowan Maximum Flood Depth 2% AEP Event	02-DU-203
	12/05/2016
	0

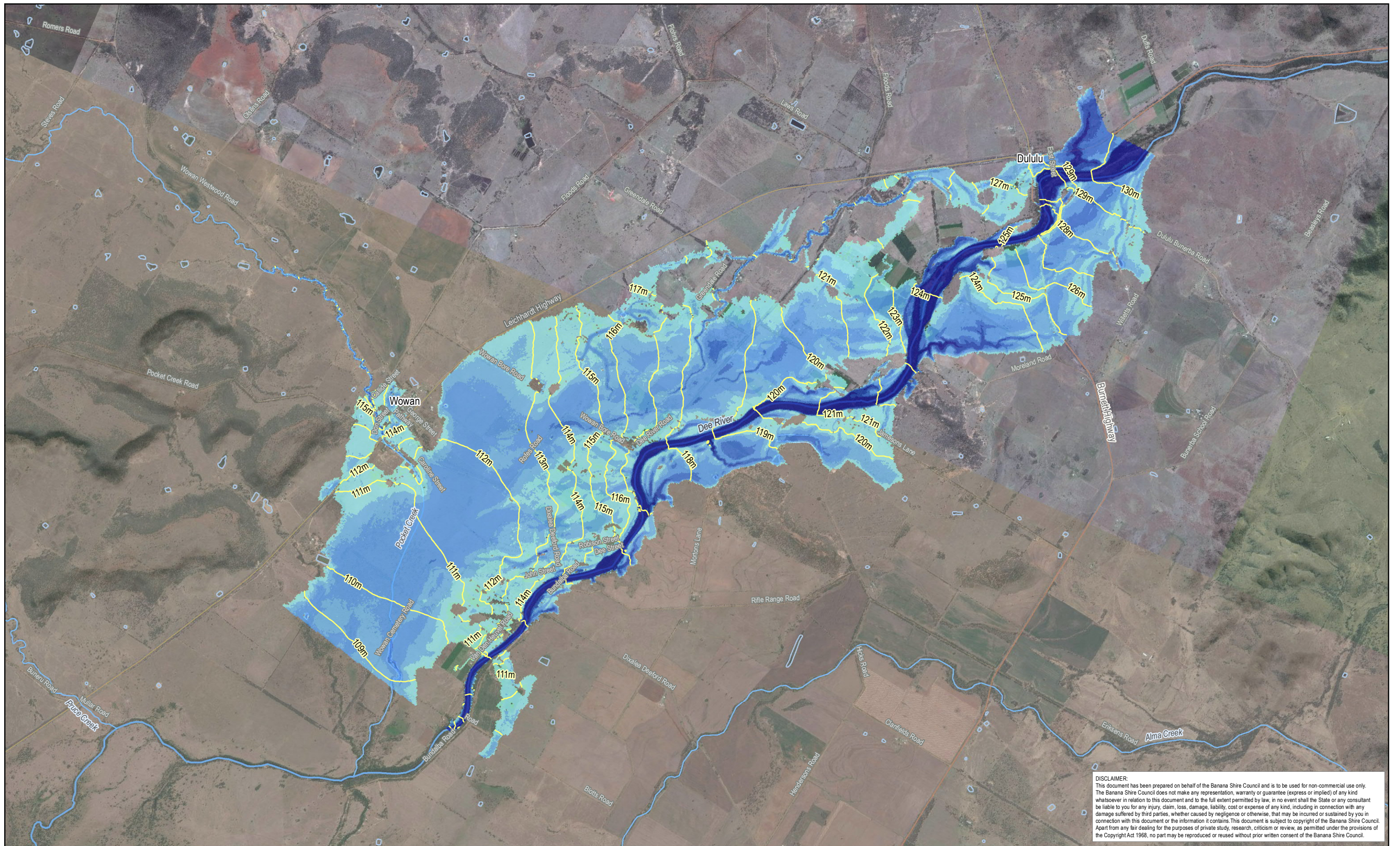

DISCLAIMER:
 This document has been prepared on behalf of the Banana Shire Council and is to be used for non-commercial use only. The Banana Shire Council does not make any representation, warranty or guarantee (express or implied) of any kind whatsoever in relation to this document and to the full extent permitted by law, in no event shall the State or any consultant be liable to you for any injury, claim, loss, damage, liability, cost or expense of any kind, including in connection with any damage suffered by third parties, whether caused by negligence or otherwise, that may be incurred or sustained by you in connection with this document or the information it contains. This document is subject to copyright of the Banana Shire Council. Apart from any fair dealing for the purposes of private study, research, criticism or review, as permitted under the provisions of the Copyright Act 1968, no part may be reproduced or reused without prior written consent of the Banana Shire Council.

KBR

© Kellogg Brown & Root Pty Ltd
 ABN 91 007 660 317

BEW455-0002-TD-HY-GIS-0002-0204

POSITION	NAME	SIGNATURE
PREPARED	E. SYMONS	
MAPPED	E. M ^C COWAN	
CHECKED	A. CHAPMAN	
APPROVED	H. BETTS	

Legend

- Flood surface contour (mAHD)
- Flood Depth (m) < - 0.05
- 0.05 - 0.40
- 0.40 - 0.80
- 0.80 - 1.50
- 1.50 - 2.50
- 2.50 - 5.00
- > 5.00



Locality: Dululu and Wowan Projection: GDA 1994 MGA Zone 56

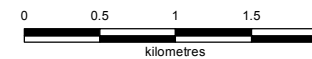

Scale at A3 - 1:50,000

While every care is taken to ensure the accuracy of this data, the Banana Shire Council, the Department of Natural Resources and Mines and/or contributors to this publication, makes no representations or warranties about its accuracy, reliability, completeness or suitability for any particular purpose and disclaims all responsibility and all liability (including without limitation, liability in negligence) for all expenses, losses, damages (including indirect or subsequent damage), and costs which you might incur as a result of the data being inaccurate or incomplete in any way or for any reason. Data must not be used for direct marketing or be used in breach of privacy laws.
 This map contains data that is © The State of Queensland (Department of Natural Resources and Mines) 2015, © Banana Shire Council 2015, Imagery © ESRI and partners.
 Model Result: DulWov_20m_100y_100_d_Max

Banana Shire Flood Assessment
 Dululu and Wowan
 Maximum Flood Depth
 1% AEP Event

02-DU-204

12/05/2016

0

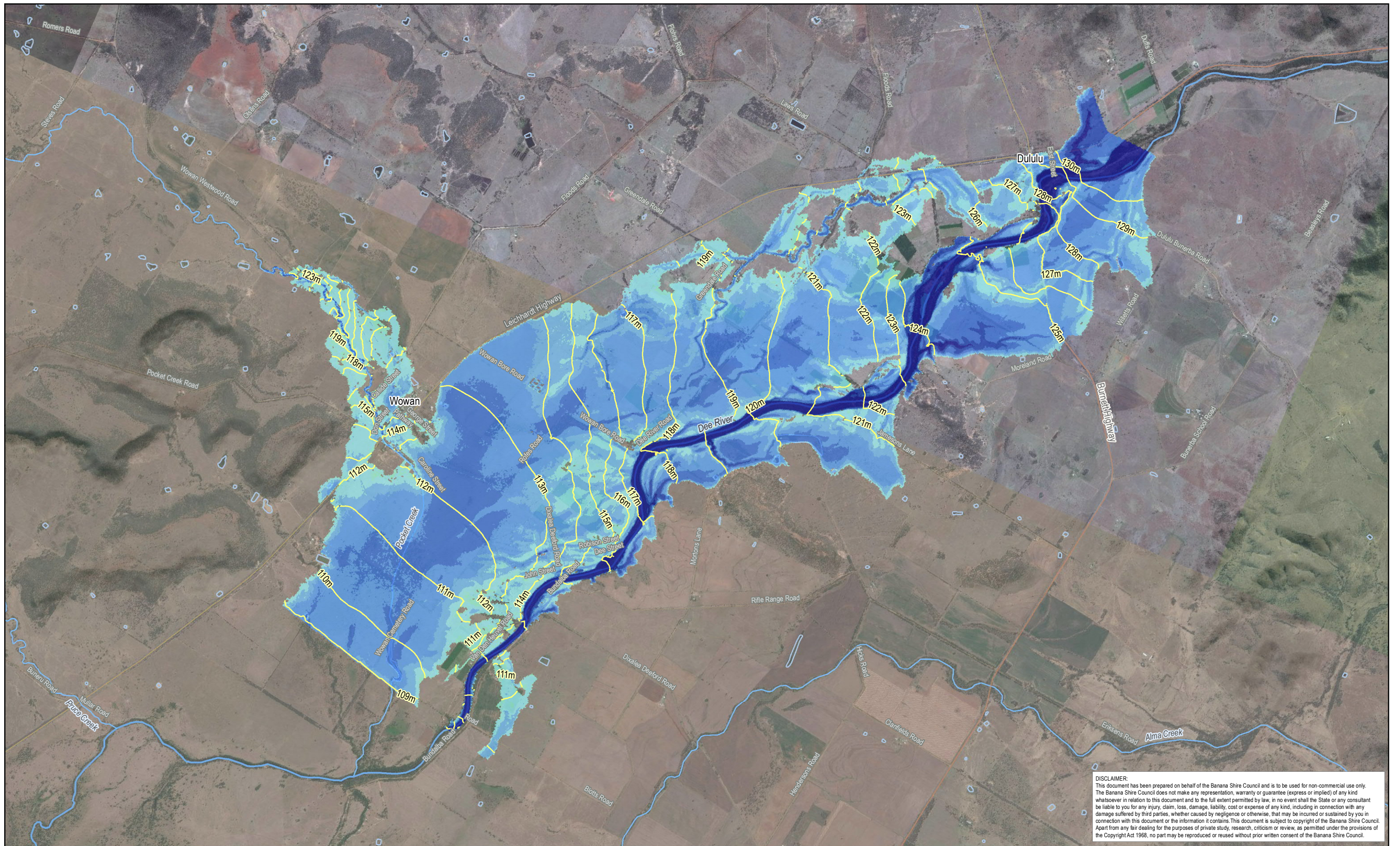

DISCLAIMER:
 This document has been prepared on behalf of the Banana Shire Council and is to be used for non-commercial use only. The Banana Shire Council does not make any representation, warranty or guarantee (express or implied) of any kind whatsoever in relation to this document and to the full extent permitted by law, in no event shall the State or any consultant be liable to you for any injury, claim, loss, damage, liability, cost or expense of any kind, including in connection with any damage suffered by third parties, whether caused by negligence or otherwise, that may be incurred or sustained by you in connection with this document or the information it contains. This document is subject to copyright of the Banana Shire Council. Apart from any fair dealing for the purposes of private study, research, criticism or review, as permitted under the provisions of the Copyright Act 1968, no part may be reproduced or reused without prior written consent of the Banana Shire Council.

KBR
 © Kellogg Brown & Root Pty Ltd
 ABN 91 007 660 317
 BEW455-0002-TD-HY-GIS-0002-0205

POSITION	NAME	SIGNATURE
PREPARED	E. SYMONS	
MAPPED	E. M ^C COWAN	
CHECKED	A. CHAPMAN	
APPROVED	H. BETTS	

Legend

Flood surface contour (mAHD)	Flood Depth (m) < 0.05	0.80 – 1.50
	0.05 – 0.40	1.50 – 2.50
	0.40 – 0.80	2.50 – 5.00
		> 5.00

Locality: Dululu and Wowan Projection: GDA 1994 MGA Zone 56

Scale at A3 - 1:50,000

While every care is taken to ensure the accuracy of this data, the Banana Shire Council, the Department of Natural Resources and Mines and/or contributors to this publication, makes no representations or warranties about its accuracy, reliability, completeness or suitability for any particular purpose and disclaims all responsibility and all liability (including without limitation, liability in negligence) for all expenses, losses, damages (including indirect or subsequent damage), and costs which you might incur as a result of the data being inaccurate or incomplete in any way or for any reason. Data must not be used for direct marketing or be used in breach of privacy laws.

This map contains data that is © The State of Queensland (Department of Natural Resources and Mines) 2015, © Banana Shire Council 2015, Imagery © ESRI and partners.
 Model Result: DulWov_20m_100CC_100_d_Max

Banana Shire Flood Assessment Dululu and Wowan Maximum Flood Depth 1% AEP plus Climate Change Event	02-DU-205
	12/05/2016
	0

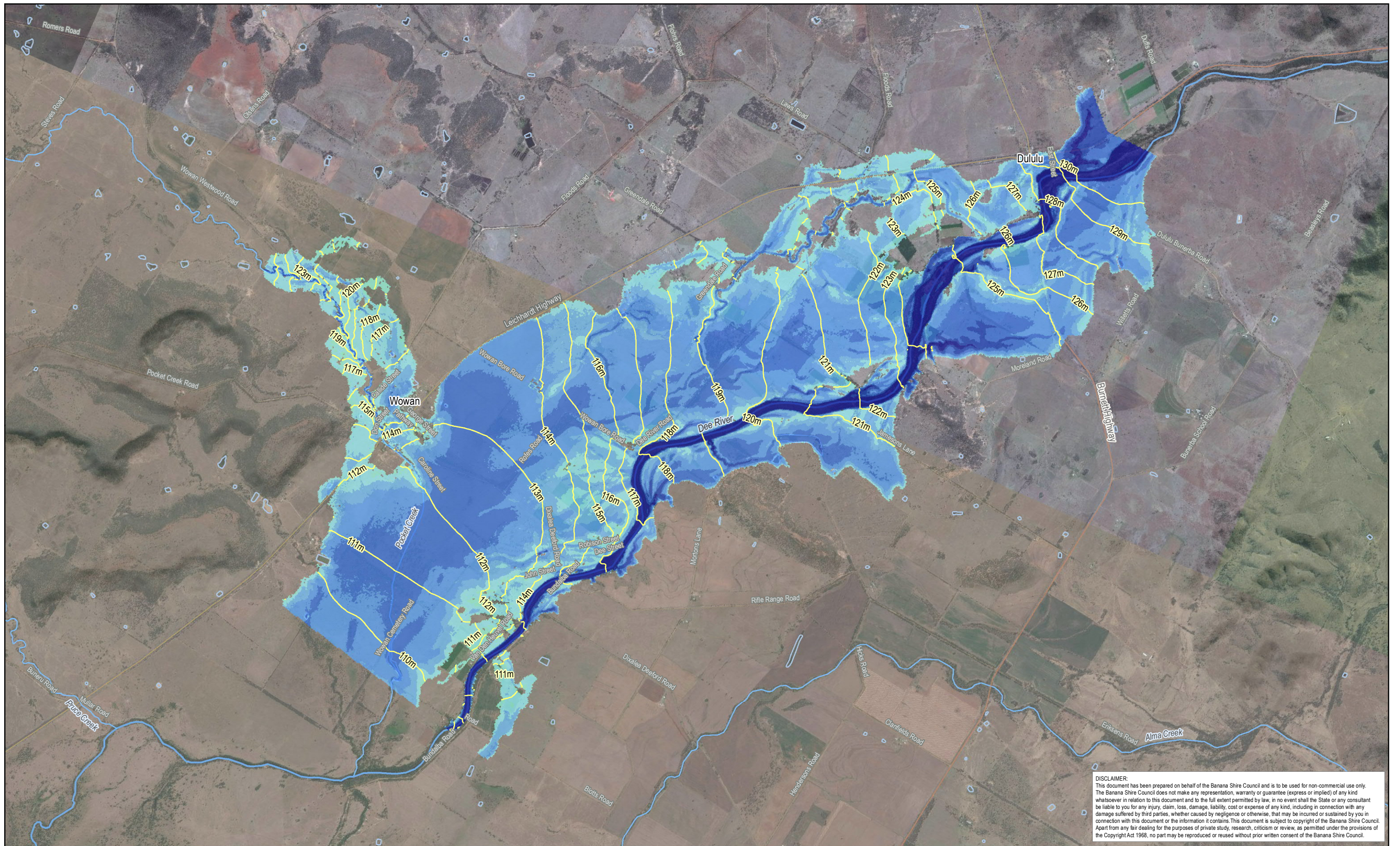

DISCLAIMER:
 This document has been prepared on behalf of the Banana Shire Council and is to be used for non-commercial use only. The Banana Shire Council does not make any representation, warranty or guarantee (express or implied) of any kind whatsoever in relation to this document and to the full extent permitted by law, in no event shall the State or any consultant be liable to you for any injury, claim, loss, damage, liability, cost or expense of any kind, including in connection with any damage suffered by third parties, whether caused by negligence or otherwise, that may be incurred or sustained by you in connection with this document or the information it contains. This document is subject to copyright of the Banana Shire Council. Apart from any fair dealing for the purposes of private study, research, criticism or review, as permitted under the provisions of the Copyright Act 1968, no part may be reproduced or reused without prior written consent of the Banana Shire Council.

KBR
 © Kellogg Brown & Root Pty Ltd
 ABN 91 007 660 317
 BEW455-0002-TD-HY-GIS-0002-0206

POSITION	NAME	SIGNATURE
PREPARED	E. SYMONS	
MAPPED	E. M ^C COWAN	
CHECKED	A. CHAPMAN	
APPROVED	H. BETTS	

Legend

Flood surface contour (mAHD)	Flood Depth (m) < - 0.05	0.80 – 1.50
	0.05 – 0.40	1.50 – 2.50
	0.40 – 0.80	2.50 – 5.00
		> 5.00

Banana SHIRE
 SHIRE OF OPPORTUNITY

Locality: Dululu and Wowan Projection: GDA 1994 MGA Zone 56

Scale at A3 - 1:50,000

While every care is taken to ensure the accuracy of this data, the Banana Shire Council, the Department of Natural Resources and Mines and/or contributors to this publication, makes no representations or warranties about its accuracy, reliability, completeness or suitability for any particular purpose and disclaims all responsibility and all liability (including without limitation, liability in negligence) for all expenses, losses, damages (including indirect or subsequent damage), and costs which you might incur as a result of the data being inaccurate or incomplete in any way or for any reason. Data must not be used for direct marketing or be used in breach of privacy laws.
 This map contains data that is © The State of Queensland (Department of Natural Resources and Mines) 2015, © Banana Shire Council 2015, Imagery © ESRI and partners.
 Model Result: DulWov_20m_50ty_100_d_Max

Banana Shire Flood Assessment Dululu and Wowan Maximum Flood Depth 0.2% AEP Event	02-DU-206
	12/05/2016
	0

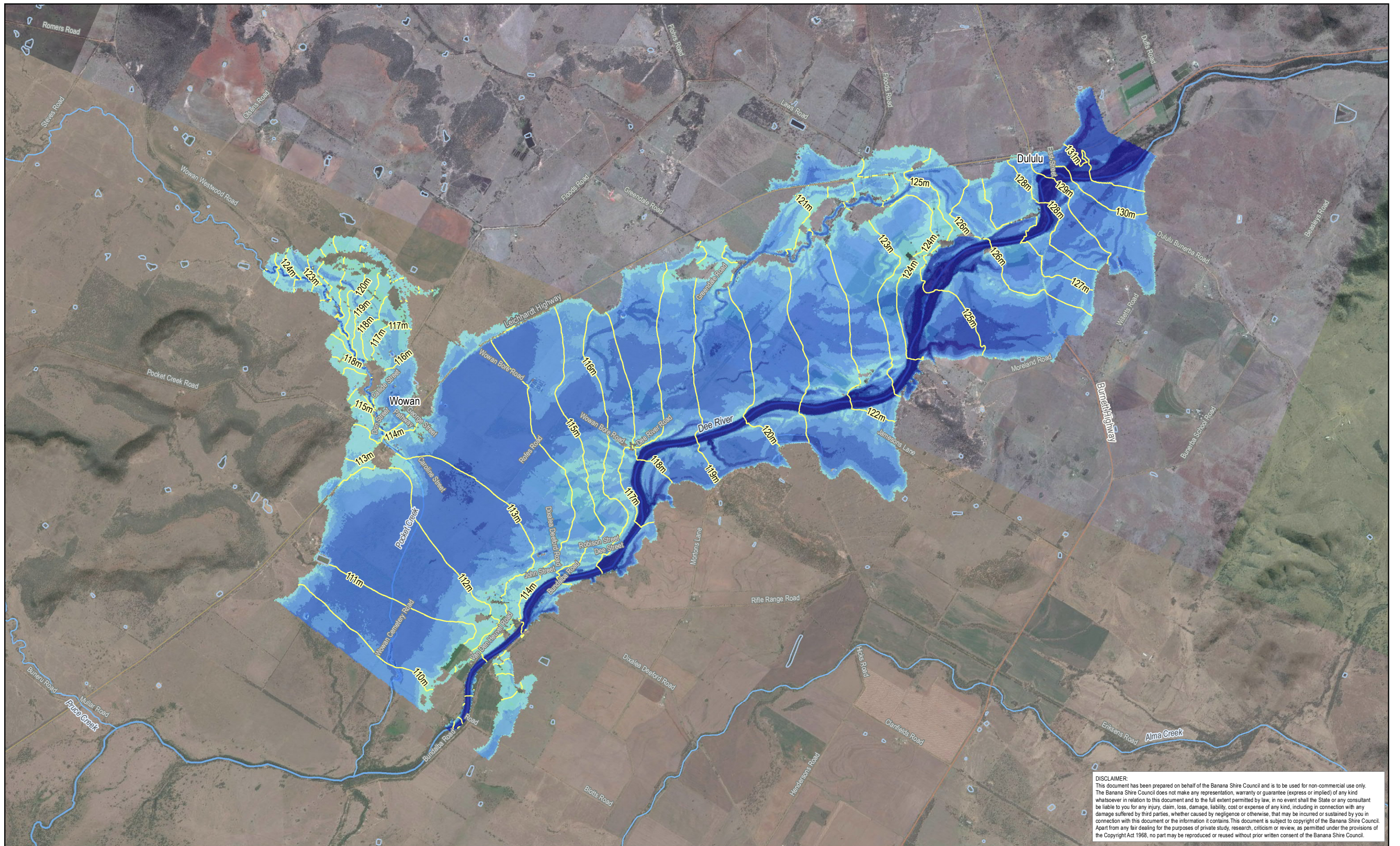

DISCLAIMER:
 This document has been prepared on behalf of the Banana Shire Council and is to be used for non-commercial use only. The Banana Shire Council does not make any representation, warranty or guarantee (express or implied) of any kind whatsoever in relation to this document and to the full extent permitted by law, in no event shall the State or any consultant be liable to you for any injury, claim, loss, damage, liability, cost or expense of any kind, including in connection with any damage suffered by third parties, whether caused by negligence or otherwise, that may be incurred or sustained by you in connection with this document or the information it contains. This document is subject to copyright of the Banana Shire Council. Apart from any fair dealing for the purposes of private study, research, criticism or review, as permitted under the provisions of the Copyright Act 1968, no part may be reproduced or reused without prior written consent of the Banana Shire Council.

KBR
 © Kellogg Brown & Root Pty Ltd
 ABN 91 007 660 317
 BEW455-0002-TD-HY-GIS-0002-0207

POSITION	NAME	SIGNATURE
PREPARED	E. SYMONS	
MAPPED	E. M ^C COWAN	
CHECKED	A. CHAPMAN	
APPROVED	H. BETTS	

Legend

Flood surface contour (mAH)	Flood Depth (m) < - 0.05	0.80 – 1.50
	0.05 – 0.40	1.50 – 2.50
	0.40 – 0.80	2.50 – 5.00
		> 5.00

Locality: Dululu and Wowan Projection: GDA 1994 MGA Zone 56

Scale at A3 - 1:50,000

While every care is taken to ensure the accuracy of this data, the Banana Shire Council, the Department of Natural Resources and Mines and/or contributors to this publication, makes no representations or warranties about its accuracy, reliability, completeness or suitability for any particular purpose and disclaims all responsibility and all liability (including without limitation, liability in negligence) for all expenses, losses, damages (including indirect or subsequent damage), and costs which you might incur as a result of the data being inaccurate or incomplete in any way or for any reason. Data must not be used for direct marketing or be used in breach of privacy laws.

This map contains data that is © The State of Queensland (Department of Natural Resources and Mines) 2015. © Banana Shire Council 2015. Imagery © ESRI and partners.
 Model Result: DulWov_20m_2000y_100_d_Max

Banana Shire Flood Assessment Dululu and Wowan Maximum Flood Depth 0.05% AEP Event	02-DU-207
	12/05/2016
	0

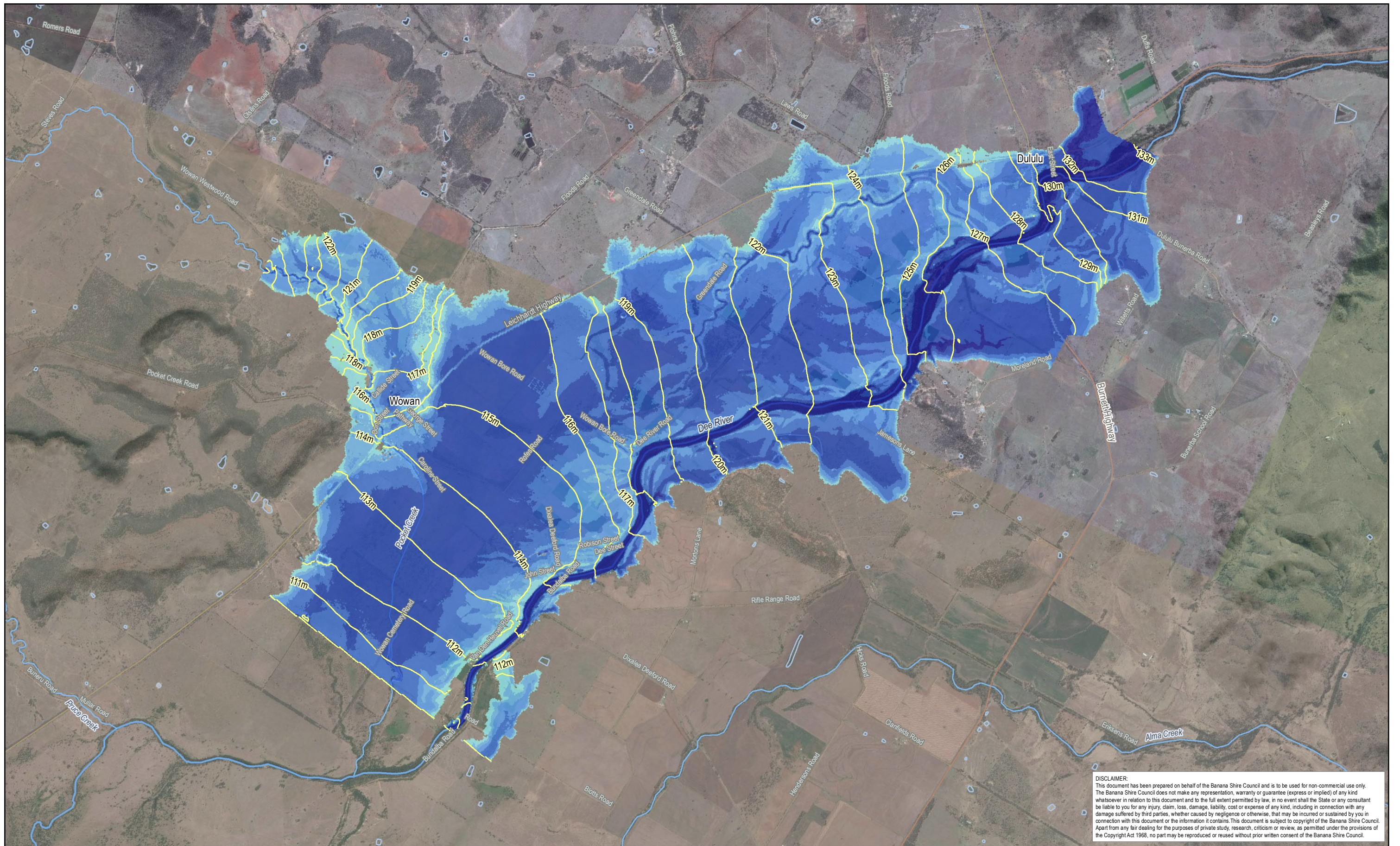

DISCLAIMER:
 This document has been prepared on behalf of the Banana Shire Council and is to be used for non-commercial use only. The Banana Shire Council does not make any representation, warranty or guarantee (express or implied) of any kind whatsoever in relation to this document and to the full extent permitted by law, in no event shall the State or any consultant be liable to you for any injury, claim, loss, damage, liability, cost or expense of any kind, including in connection with any damage suffered by third parties, whether caused by negligence or otherwise, that may be incurred or sustained by you in connection with this document or the information it contains. This document is subject to copyright of the Banana Shire Council. Apart from any fair dealing for the purposes of private study, research, criticism or review, as permitted under the provisions of the Copyright Act 1968, no part may be reproduced or reused without prior written consent of the Banana Shire Council.

KBR
 © Kellogg Brown & Root Pty Ltd
 ABN 91 007 660 317
 BEW455-0002-TD-HY-GIS-0002-0208

POSITION	NAME	SIGNATURE
PREPARED	E. SYMONS	
MAPPED	E. M ^C COWAN	
CHECKED	A. CHAPMAN	
APPROVED	H. BETTS	

Legend

Flood surface contour (mAHD)	Flood Depth (m) < - 0.05	0.80 – 1.50
	0.05 – 0.40	1.50 – 2.50
	0.40 – 0.80	2.50 – 5.00
		> 5.00

Banana SHIRE
 SHIRE OF OPPORTUNITY

Locality: Dululu and Wowan Projection: GDA 1994 MGA Zone 56

Scale at A3 - 1:50,000

While every care is taken to ensure the accuracy of this data, the Banana Shire Council, the Department of Natural Resources and Mines and/or contributors to this publication, makes no representations or warranties about its accuracy, reliability, completeness or suitability for any particular purpose and disclaims all responsibility and all liability (including without limitation, liability in negligence) for all expenses, losses, damages (including indirect or subsequent damage), and costs which you might incur as a result of the data being inaccurate or incomplete in any way or for any reason. Data must not be used for direct marketing or be used in breach of privacy laws.
 This map contains data that is © The State of Queensland (Department of Natural Resources and Mines) 2015, © Banana Shire Council 2015, Imagery © ESRI and partners.
 Model Result: DulWov_20m_PMF3h_100_d_Max

Banana Shire Flood Assessment Dululu and Wowan Maximum Flood Depth PMP Event	02-DU-208
	12/05/2016
	0

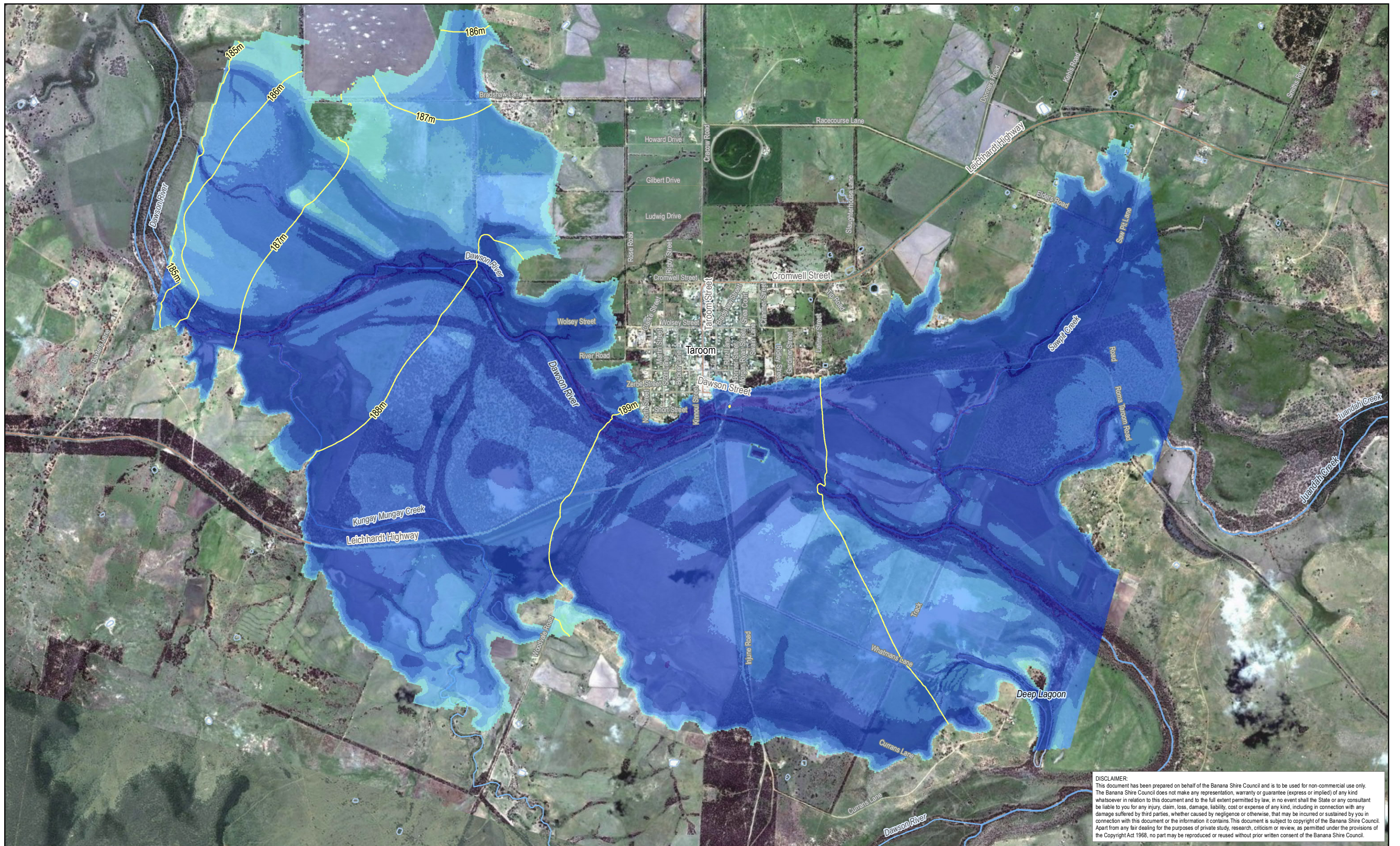

DISCLAIMER:
 This document has been prepared on behalf of the Banana Shire Council and is to be used for non-commercial use only. The Banana Shire Council does not make any representation, warranty or guarantee (express or implied) of any kind whatsoever in relation to this document and to the full extent permitted by law, in no event shall the State or any consultant be liable to you for any injury, claim, loss, damage, liability, cost or expense of any kind, including in connection with any damage suffered by third parties, whether caused by negligence or otherwise, that may be incurred or sustained by you in connection with this document or the information it contains. This document is subject to copyright of the Banana Shire Council. Apart from any fair dealing for the purposes of private study, research, criticism or review, as permitted under the provisions of the Copyright Act 1968, no part may be reproduced or reused without prior written consent of the Banana Shire Council.

KBR

© Kellogg Brown & Root Pty Ltd
 ABN 91 007 660 317

BEW455-0002-TD-HY-GIS-0003-0201

POSITION	NAME	SIGNATURE
PREPARED	E. SYMONS	
MAPPED	E. M ^C COWAN	
CHECKED	A. CHAPMAN	
APPROVED	H. BETTS	

Legend

Flood surface contour (mAHD)	Flood Depth (m) < - 0.05	0.80 – 1.50
	0.05 – 0.40	1.50 – 2.50
	0.40 – 0.80	2.50 – 5.00
		> 5.00



Locality: Taroom

Projection: GDA 1994 MGA Zone 55

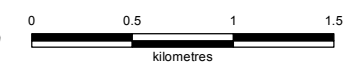

Scale at A3 - 1:37,500

While every care is taken to ensure the accuracy of this data, the Banana Shire Council, the Department of Natural Resources and Mines and/or contributors to this publication, makes no representations or warranties about its accuracy, reliability, completeness or suitability for any particular purpose and disclaims all responsibility and all liability (including without limitation, liability in negligence) for all expenses, losses, damages (including indirect or subsequent damage), and costs which you might incur as a result of the data being inaccurate or incomplete in any way or for any reason. Data must not be used for direct marketing or be used in breach of privacy laws.
 This map contains data that is © The State of Queensland (Department of Natural Resources and Mines) 2015, © Banana Shire Council 2015, Imagery © ESRI and partners.
 Model Result: Tar_20m_20y72h_100_d_Max

Banana Shire Flood Assessment
 Taroom
 Maximum Flood Depth
 5% AEP Event

03-TA-201

12/05/2016

0