

DISCLAIMER:
 This document has been prepared on behalf of the Banana Shire Council and is to be used for non-commercial use only. The Banana Shire Council does not make any representation, warranty or guarantee (express or implied) of any kind whatsoever in relation to this document and to the full extent permitted by law, in no event shall the State or any consultant be liable to you for any injury, claim, loss, damage, liability, cost or expense of any kind, including in connection with any damage suffered by third parties, whether caused by negligence or otherwise, that may be incurred or sustained by you in connection with this document or the information it contains. This document is subject to copyright of the Banana Shire Council. Apart from any fair dealing for the purposes of private study, research, criticism or review, as permitted under the provisions of the Copyright Act 1968, no part may be reproduced or reused without prior written consent of the Banana Shire Council.

KBR
 © Kellogg Brown & Root Pty Ltd
 ABN 91 007 660 317
 BEW455-0002-TD-HY-GIS-0003-0202

POSITION	NAME	SIGNATURE
PREPARED	E. SYMONS	
MAPPED	E. M ^C OWAN	
CHECKED	A. CHAPMAN	
APPROVED	H. BETTS	

Legend

Flood surface contour (mAHD)	Flood Depth (m) < - 0.05	0.80 - 1.50
	0.05 - 0.40	1.50 - 2.50
	0.40 - 0.80	2.50 - 5.00
	> 5.00	

Banana SHIRE
 SHIRE OF OPPORTUNITY

Locality: Taroom Projection: GDA 1994 MGA Zone 55

Scale at A3 - 1:37,500

While every care is taken to ensure the accuracy of this data, the Banana Shire Council, the Department of Natural Resources and Mines and/or contributors to this publication, makes no representations or warranties about its accuracy, reliability, completeness or suitability for any particular purpose and disclaims all responsibility and all liability (including without limitation, liability in negligence) for all expenses, losses, damages (including indirect or subsequent damage), and costs which you might incur as a result of the data being inaccurate or incomplete in any way or for any reason. Data must not be used for direct marketing or be used in breach of privacy laws.

This map contains data that is © The State of Queensland (Department of Natural Resources and Mines) 2015, © Banana Shire Council 2015, Imagery © ESRI and partners.
 Model Result: Tar_20m_50y72h_100_d_Max

Banana Shire Flood Assessment	03-TA-202
Taroom	
Maximum Flood Depth	12/05/2016
2% AEP Event	
	0

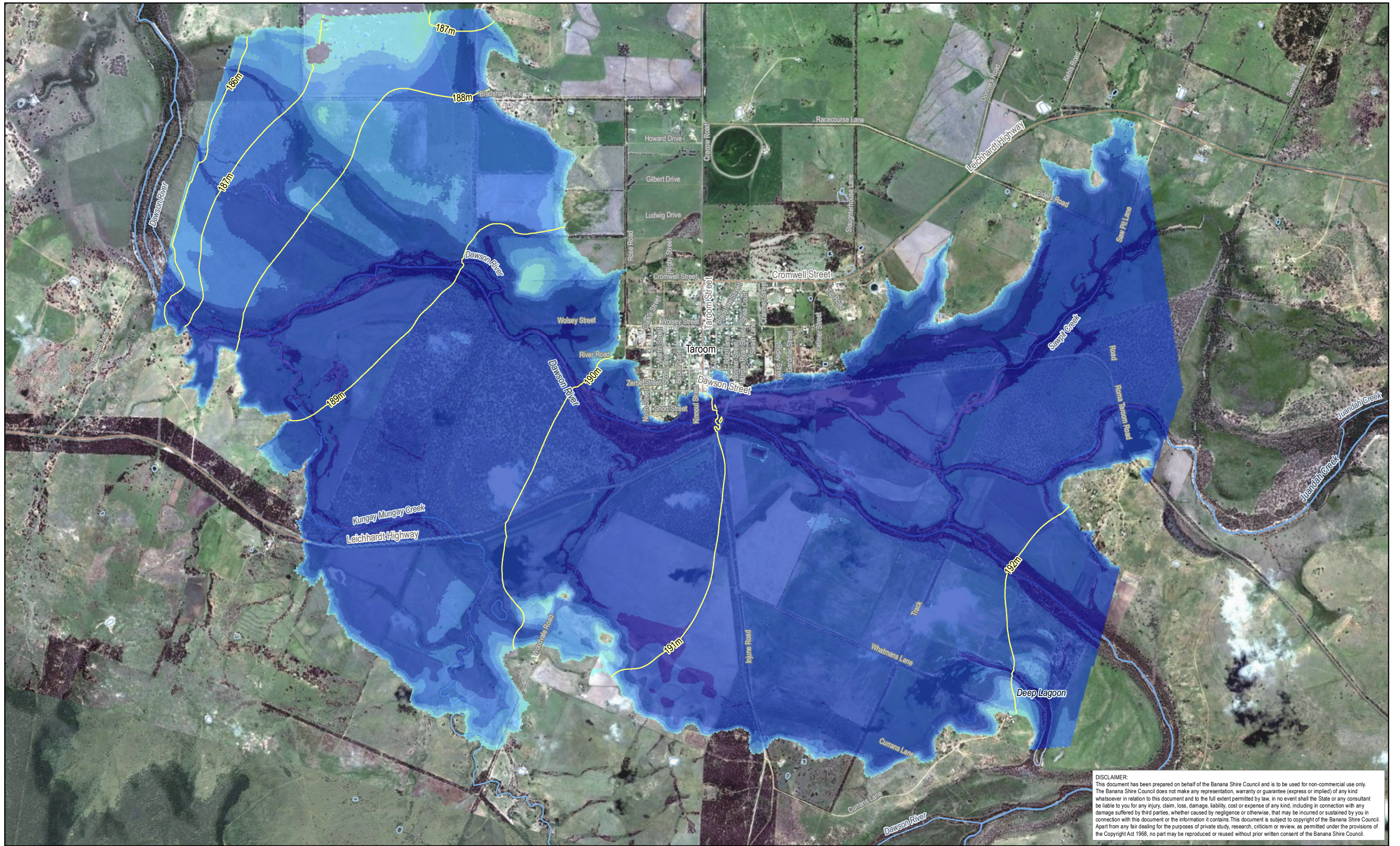

DISCLAIMER:
 This document has been prepared on behalf of the Banana Shire Council and is to be used for non-commercial use only. The Banana Shire Council does not make any representation, warranty or guarantee (express or implied) of any kind whatsoever in relation to this document and to the full extent permitted by law, in no event shall the State or any consultant be liable to you for any injury, claim, loss, damage, liability, cost or expense of any kind, including in connection with any damage suffered by third parties, whether caused by negligence or otherwise, that may be incurred or sustained by you in connection with this document or the information it contains. This document is subject to copyright of the Banana Shire Council. Apart from any fair dealing for the purposes of private study, research, criticism or review, as permitted under the provisions of the Copyright Act 1968, no part may be reproduced or reused without prior written consent of the Banana Shire Council.

KBR

© Kellogg Brown & Root Pty Ltd
 ABN 91 007 660 317

BEW455-0002-TD-HY-GIS-0003-0203

POSITION	NAME	SIGNATURE
PREPARED	E. SYMONS	
MAPPED	E. M ^C COWAN	
CHECKED	A. CHAPMAN	
APPROVED	H. BETTS	

Legend

Flood surface contour (mAHd)	Flood Depth (m) < - 0.05	0.80 - 1.50
	0.05 - 0.40	1.50 - 2.50
	0.40 - 0.80	2.50 - 5.00
	> 5.00	



Locality: Taroom

Projection: GDA 1994 MGA Zone 55

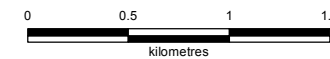

Scale at A3 - 1:37,500

While every care is taken to ensure the accuracy of this data, the Banana Shire Council, the Department of Natural Resources and Mines and/or contributors to this publication, makes no representations or warranties about its accuracy, reliability, completeness or suitability for any particular purpose and disclaims all responsibility and all liability (including without limitation, liability in negligence) for all expenses, losses, damages (including indirect or subsequent damage), and costs which you might incur as a result of the data being inaccurate or incomplete in any way or for any reason. Data must not be used for direct marketing or be used in breach of privacy laws.
 This map contains data that is © The State of Queensland (Department of Natural Resources and Mines) 2015, © Banana Shire Council 2015, Imagery © ESRI and partners.
 Model Result: Tar_20m_100y72h_100_d_Max

Banana Shire Flood Assessment
 Taroom
 Maximum Flood Depth
 1% AEP Event

03-TA-203

12/05/2016

0

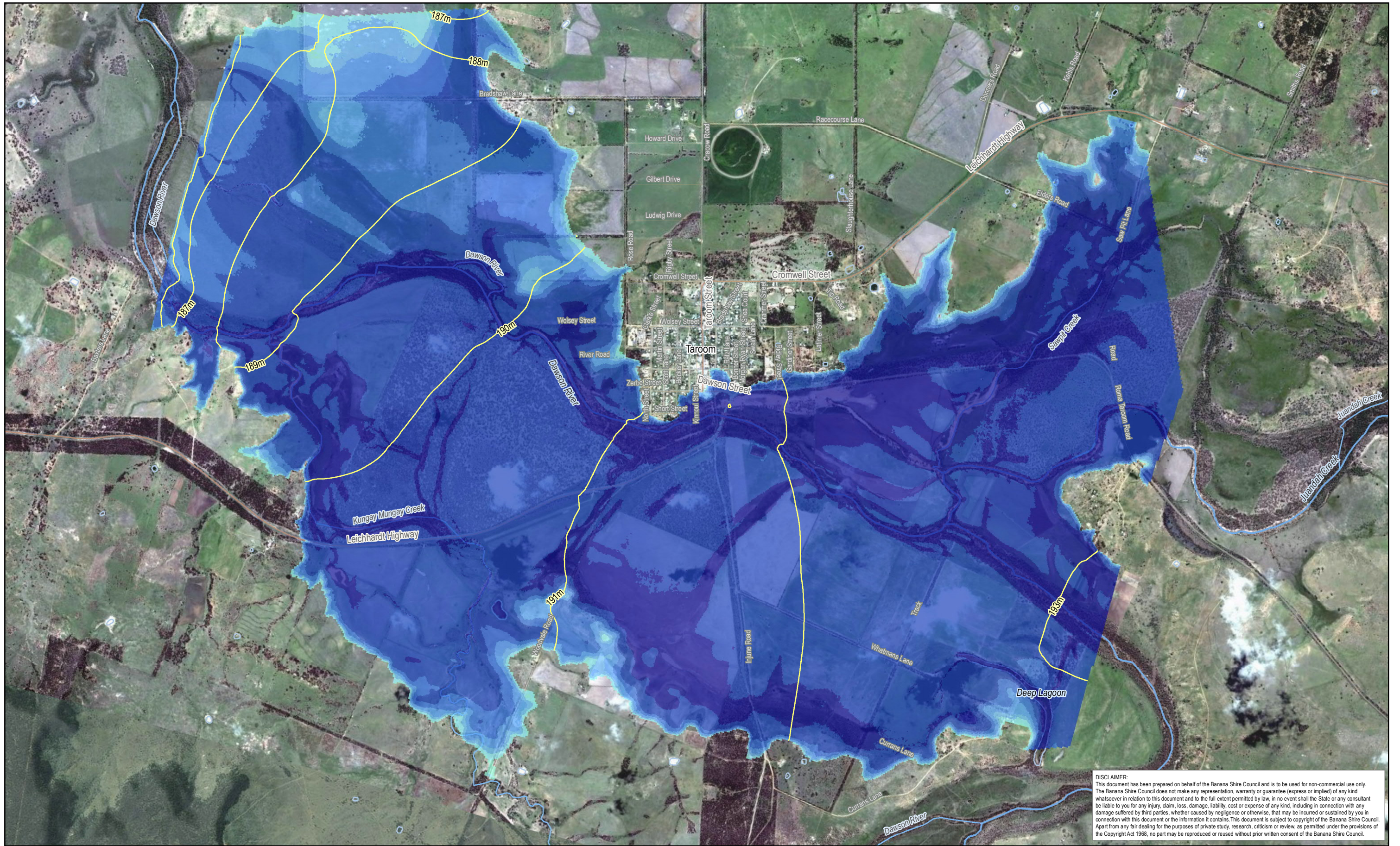

DISCLAIMER:
 This document has been prepared on behalf of the Banana Shire Council and is to be used for non-commercial use only. The Banana Shire Council does not make any representation, warranty or guarantee (express or implied) of any kind whatsoever in relation to this document and to the full extent permitted by law, in no event shall the State or any consultant be liable to you for any injury, claim, loss, damage, liability, cost or expense of any kind, including in connection with any damage suffered by third parties, whether caused by negligence or otherwise, that may be incurred or sustained by you in connection with this document or the information it contains. This document is subject to copyright of the Banana Shire Council. Apart from any fair dealing for the purposes of private study, research, criticism or review, as permitted under the provisions of the Copyright Act 1968, no part may be reproduced or reused without prior written consent of the Banana Shire Council.

KBR
 © Kellogg Brown & Root Pty Ltd
 ABN 91 007 660 317
 BEW455-0002-TD-HY-GIS-0003-0204

POSITION	NAME	SIGNATURE
PREPARED	E. SYMONS	
MAPPED	E. M ^C COWAN	
CHECKED	A. CHAPMAN	
APPROVED	H. BETTS	

Legend

Flood surface contour (mAHD)	Flood Depth (m) < - 0.05	0.80 – 1.50
	0.05 – 0.40	1.50 – 2.50
	0.40 – 0.80	2.50 – 5.00
	> 5.00	

Banana SHIRE
 SHIRE OF OPPORTUNITY

Locality: Taroom Projection: GDA 1994 MGA Zone 55

 Scale at A3 - 1:37,500

While every care is taken to ensure the accuracy of this data, the Banana Shire Council, the Department of Natural Resources and Mines and/or contributors to this publication, makes no representations or warranties about its accuracy, reliability, completeness or suitability for any particular purpose and disclaims all responsibility and all liability (including without limitation, liability in negligence) for all expenses, losses, damages (including indirect or subsequent damage), and costs which you might incur as a result of the data being inaccurate or incomplete in any way or for any reason. Data must not be used for direct marketing or be used in breach of privacy laws.

This map contains data that is © The State of Queensland (Department of Natural Resources and Mines) 2015, © Banana Shire Council 2015, Imagery © ESRI and partners.
 Model Result: Tar_20m_100y2hcc_100_d_Max

Banana Shire Flood Assessment Taroom Maximum Flood Depth 1% AEP plus Climate Change Event	03-TA-204 12/05/2016 0
---	--------------------------------------

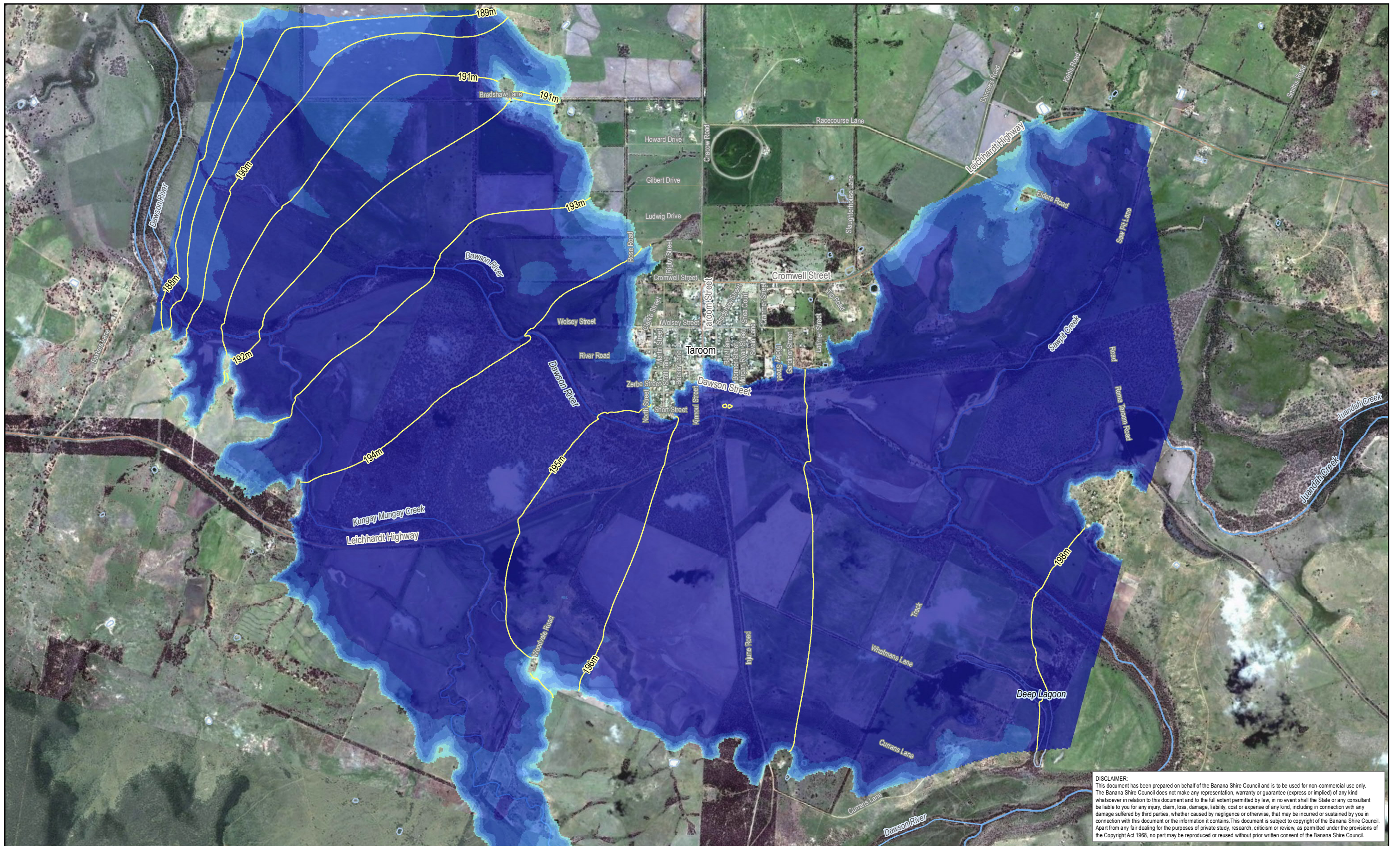

DISCLAIMER:
 This document has been prepared on behalf of the Banana Shire Council and is to be used for non-commercial use only. The Banana Shire Council does not make any representation, warranty or guarantee (express or implied) of any kind whatsoever in relation to this document and to the full extent permitted by law, in no event shall the State or any consultant be liable to you for any injury, claim, loss, damage, liability, cost or expense of any kind, including in connection with any damage suffered by third parties, whether caused by negligence or otherwise, that may be incurred or sustained by you in connection with this document or the information it contains. This document is subject to copyright of the Banana Shire Council. Apart from any fair dealing for the purposes of private study, research, criticism or review, as permitted under the provisions of the Copyright Act 1968, no part may be reproduced or reused without prior written consent of the Banana Shire Council.

KBR
 © Kellogg Brown & Root Pty Ltd
 ABN 91 007 660 317
 BEW455-0002-TD-HY-GIS-0003-0205

POSITION	NAME	SIGNATURE
PREPARED	E. SYMONS	
MAPPED	E. M ^C COWAN	
CHECKED	A. CHAPMAN	
APPROVED	H. BETTS	

Legend

Flood surface contour (mAHD)	Flood Depth (m) < - 0.05	0.80 - 1.50
	0.05 - 0.40	1.50 - 2.50
	0.40 - 0.80	2.50 - 5.00
		> 5.00

Banana SHIRE
 SHIRE OF OPPORTUNITY

Locality: Taroom Projection: GDA 1994 MGA Zone 55

Scale at A3 - 1:37,500

While every care is taken to ensure the accuracy of this data, the Banana Shire Council, the Department of Natural Resources and Mines and/or contributors to this publication, makes no representations or warranties about its accuracy, reliability, completeness or suitability for any particular purpose and disclaims all responsibility and all liability (including without limitation, liability in negligence) for all expenses, losses, damages (including indirect or subsequent damage), and costs which you might incur as a result of the data being inaccurate or incomplete in any way or for any reason. Data must not be used for direct marketing or be used in breach of privacy laws.

This map contains data that is © The State of Queensland (Department of Natural Resources and Mines) 2015. © Banana Shire Council 2015. Imagery © ESRI and partners.
 Model Result: Tar_20m_PMF96h_100_d_Max

Banana Shire Flood Assessment	03-TA-205
Taroom	
Maximum Flood Depth	12/05/2016
PMP Event	
	0

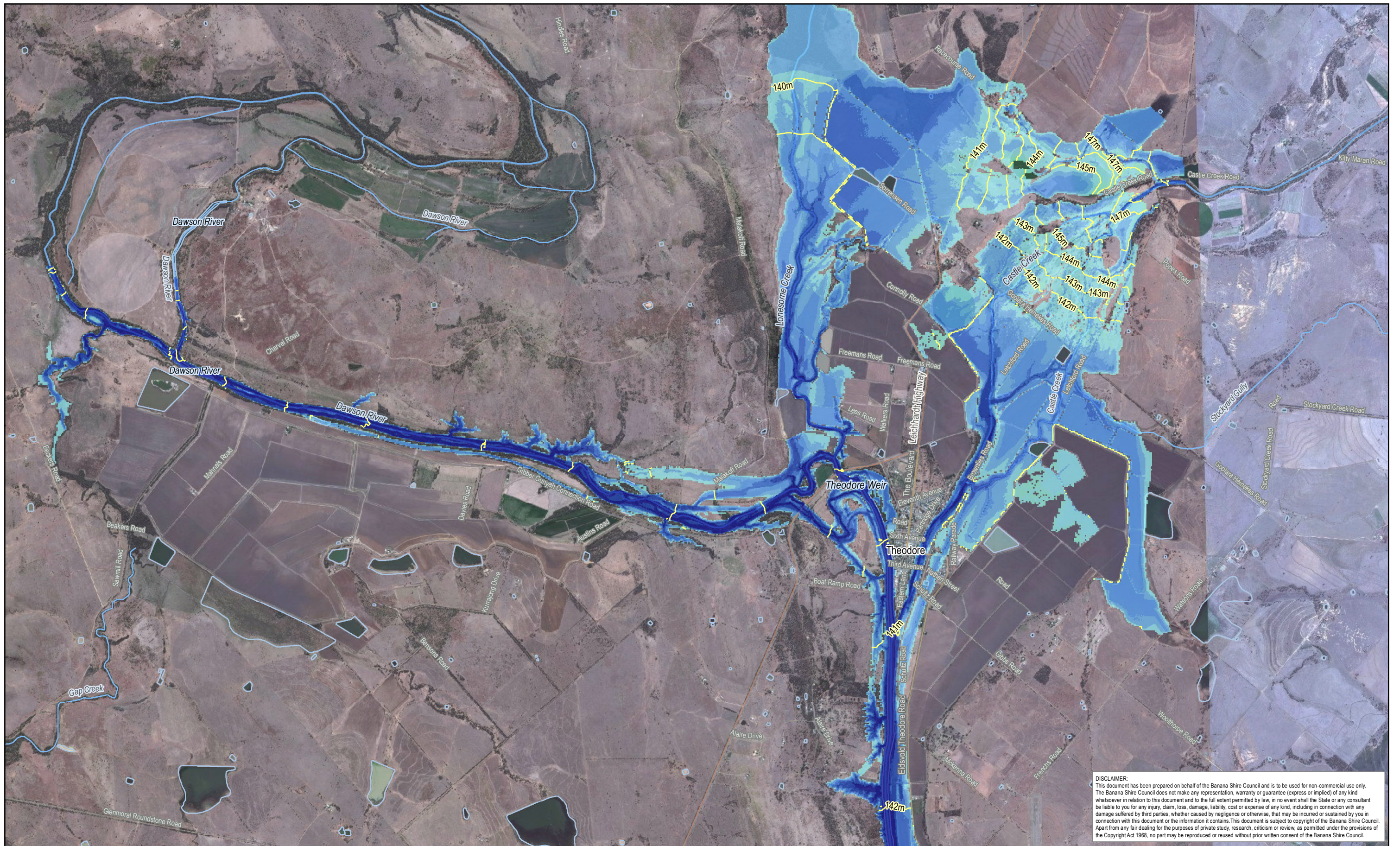

DISCLAIMER:
 This document has been prepared on behalf of the Banana Shire Council and is to be used for non-commercial use only. The Banana Shire Council does not make any representation, warranty or guarantee (express or implied) of any kind whatsoever in relation to this document and to the full extent permitted by law, in no event shall the State or any consultant be liable to you for any injury, claim, loss, damage, liability, cost or expense of any kind, including in connection with any damage suffered by third parties, whether caused by negligence or otherwise, that may be incurred or sustained by you in connection with this document or the information it contains. This document is subject to copyright of the Banana Shire Council. Apart from any fair dealing for the purposes of private study, research, criticism or review, as permitted under the provisions of the Copyright Act 1968, no part may be reproduced or reused without prior written consent of the Banana Shire Council.

KBR
 © Kellogg Brown & Root Pty Ltd
 ABN 91 007 660 317
 BEW455-0002-TD-HY-GIS-0004-0201

POSITION	NAME	SIGNATURE
PREPARED	E. SYMONS	
MAPPED	E. M ^C COWAN	
CHECKED	A. CHAPMAN	
APPROVED	H. BETTS	

Legend

Flood surface contour (mAHD)	Flood Depth (m) < 0.05	0.80 – 1.50
	0.05 – 0.40	1.50 – 2.50
	0.40 – 0.80	2.50 – 5.00
		> 5.00

Banana SHIRE
 SHIRE OF OPPORTUNITY

Locality: Theodore Projection: GDA 1994 MGA Zone 56

Scale at A3 - 1:50,000

While every care is taken to ensure the accuracy of this data, the Banana Shire Council, the Department of Natural Resources and Mines and/or contributors to this publication, makes no representations or warranties about its accuracy, reliability, completeness or suitability for any particular purpose and disclaims all responsibility and all liability (including without limitation, liability in negligence) for all expenses, losses, damages (including indirect or subsequent damage), and costs which you might incur as a result of the data being inaccurate or incomplete in any way or for any reason. Data must not be used for direct marketing or be used in breach of privacy laws.
 This map contains data that is © The State of Queensland (Department of Natural Resources and Mines) 2015. © Banana Shire Council 2015. Imagery © ESRI and partners.
 Model Result: Theo_20m_10y72h_100_d_Max

Banana Shire Flood Assessment	04-TH-201
Theodore	
Maximum Flood Depth	12/05/2016
10% AEP Event	
	0

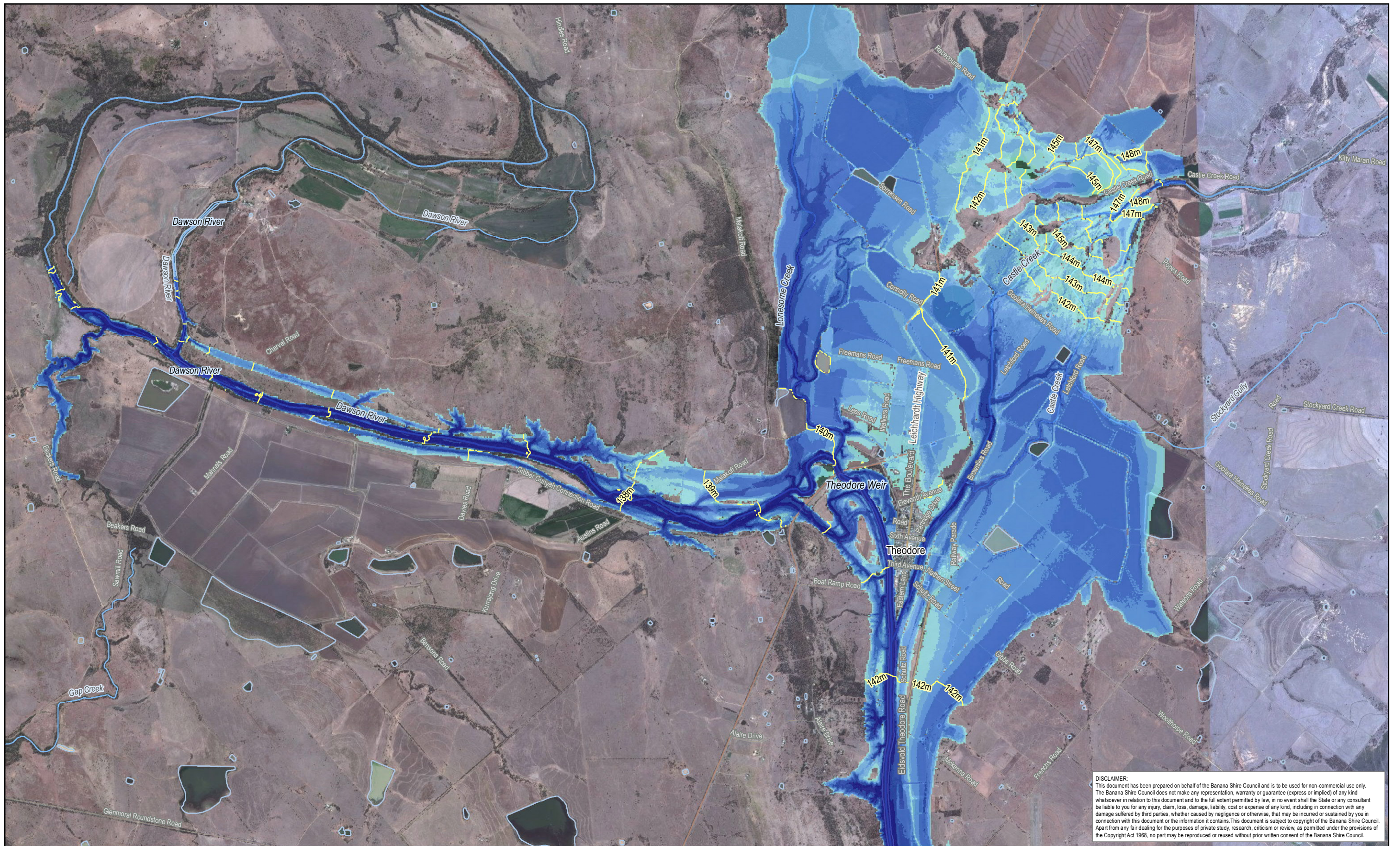

DISCLAIMER:
 This document has been prepared on behalf of the Banana Shire Council and is to be used for non-commercial use only. The Banana Shire Council does not make any representation, warranty or guarantee (express or implied) of any kind whatsoever in relation to this document and to the full extent permitted by law, in no event shall the State or any consultant be liable to you for any injury, claim, loss, damage, liability, cost or expense of any kind, including in connection with any damage suffered by third parties, whether caused by negligence or otherwise, that may be incurred or sustained by you in connection with this document or the information it contains. This document is subject to copyright of the Banana Shire Council. Apart from any fair dealing for the purposes of study, research, criticism or review, as permitted under the provisions of the Copyright Act 1968, no part may be reproduced or reused without prior written consent of the Banana Shire Council.



© Kellogg Brown & Root Pty Ltd
 ABN 91 007 660 317

BEW455-0002-TD-HY-GIS-0004-0202

POSITION	NAME	SIGNATURE
PREPARED	E. SYMONS	
MAPPED	E. M ^C COWAN	
CHECKED	A. CHAPMAN	
APPROVED	H. BETTS	

Legend

Flood surface contour (mAHD)	Flood Depth (m) < 0.05	0.80 – 1.50
	0.05 – 0.40	1.50 – 2.50
	0.40 – 0.80	2.50 – 5.00
	> 5.00	



Locality: Theodore

Projection: GDA 1994 MGA Zone 56

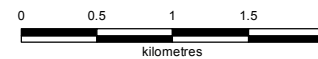

Scale at A3 - 1:50,000

While every care is taken to ensure the accuracy of this data, the Banana Shire Council, the Department of Natural Resources and Mines and/or contributors to this publication, makes no representations or warranties about its accuracy, reliability, completeness or suitability for any particular purpose and disclaims all responsibility and all liability (including without limitation, liability in negligence) for all expenses, losses, damages (including indirect or subsequent damage), and costs which you might incur as a result of the data being inaccurate or incomplete in any way or for any reason. Data must not be used for direct marketing or be used in breach of privacy laws.
 This map contains data that is © The State of Queensland (Department of Natural Resources and Mines) 2015. © Banana Shire Council 2015. Imagery © ESRI and partners.
 Model Result: Theo_20m_20y72h_100_d_Max

Banana Shire Flood Assessment
 Theodore
 Maximum Flood Depth
 5% AEP Event

04-TH-202

12/05/2016

0

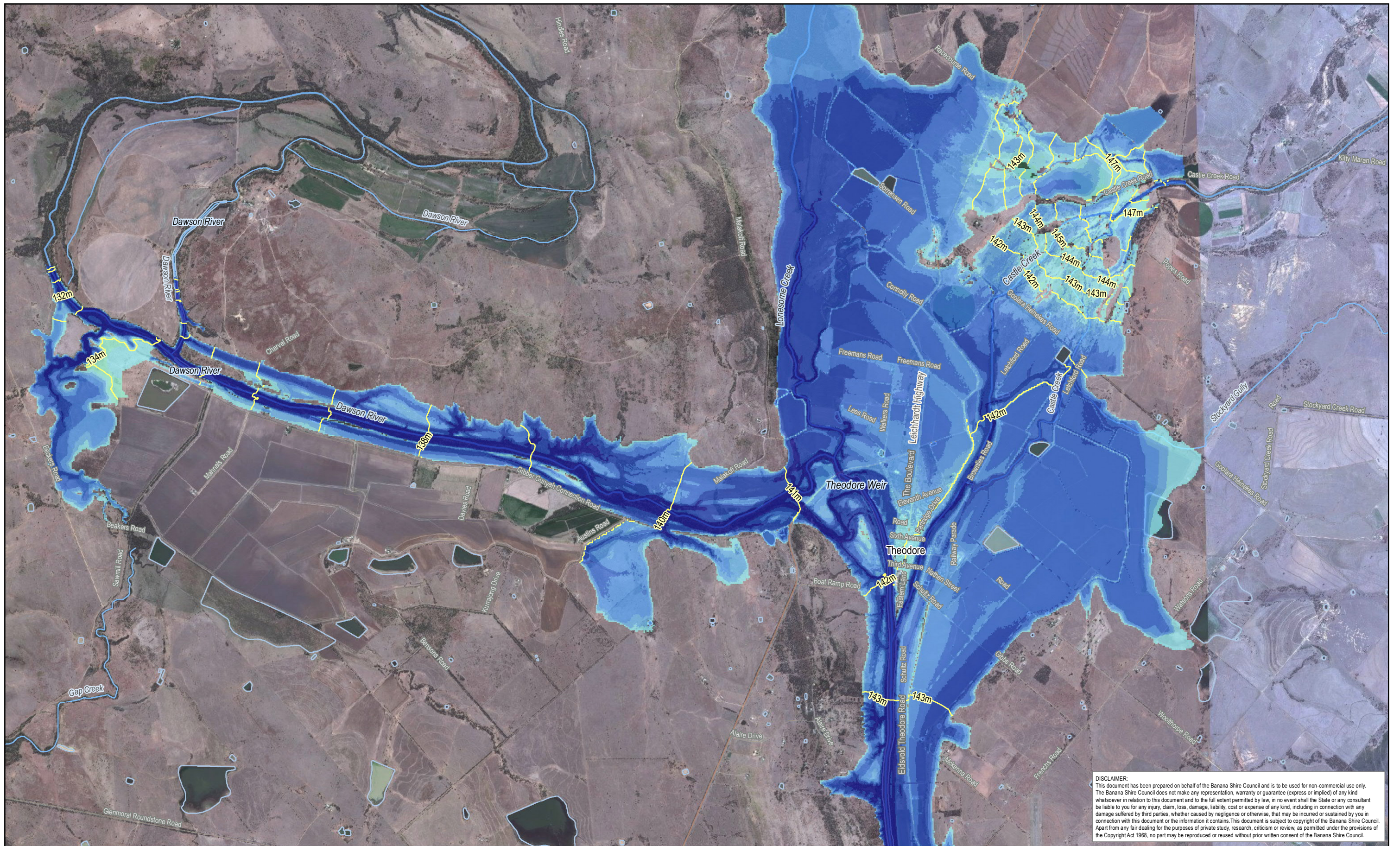

DISCLAIMER:
 This document has been prepared on behalf of the Banana Shire Council and is to be used for non-commercial use only. The Banana Shire Council does not make any representation, warranty or guarantee (express or implied) of any kind whatsoever in relation to this document and to the full extent permitted by law, in no event shall the State or any consultant be liable to you for any injury, claim, loss, damage, liability, cost or expense of any kind, including in connection with any damage suffered by third parties, whether caused by negligence or otherwise, that may be incurred or sustained by you in connection with this document or the information it contains. This document is subject to copyright of the Banana Shire Council. Apart from any fair dealing for the purposes of private study, research, criticism or review, as permitted under the provisions of the Copyright Act 1968, no part may be reproduced or reused without prior written consent of the Banana Shire Council.

KBR
 © Kellogg Brown & Root Pty Ltd
 ABN 91 007 660 317
 BEW455-0002-TD-HY-GIS-0004-0203

POSITION	NAME	SIGNATURE
PREPARED	E. SYMONS	
MAPPED	E. M ^C COWAN	
CHECKED	A. CHAPMAN	
APPROVED	H. BETTS	

Legend

Flood surface contour (mAHD)	Flood Depth (m) < - 0.05	0.80 - 1.50
	0.05 - 0.40	1.50 - 2.50
	0.40 - 0.80	2.50 - 5.00
	> 5.00	

Banana SHIRE
 SHIRE OF OPPORTUNITY

Locality: Theodore Projection: GDA 1994 MGA Zone 56

Scale at A3 - 1:50,000

While every care is taken to ensure the accuracy of this data, the Banana Shire Council, the Department of Natural Resources and Mines and/or contributors to this publication, makes no representations or warranties about its accuracy, reliability, completeness or suitability for any particular purpose and disclaims all responsibility and all liability (including without limitation, liability in negligence) for all expenses, losses, damages (including indirect or subsequent damage), and costs which you might incur as a result of the data being inaccurate or incomplete in any way or for any reason. Data must not be used for direct marketing or be used in breach of privacy laws.
 This map contains data that is © The State of Queensland (Department of Natural Resources and Mines) 2015. © Banana Shire Council 2015. Imagery © ESRI and partners.
 Model Result: Theo_20m_50y72h_100_d_Max

Banana Shire Flood Assessment	04-TH-203
Theodore	
Maximum Flood Depth	12/05/2016
2% AEP Event	
	0

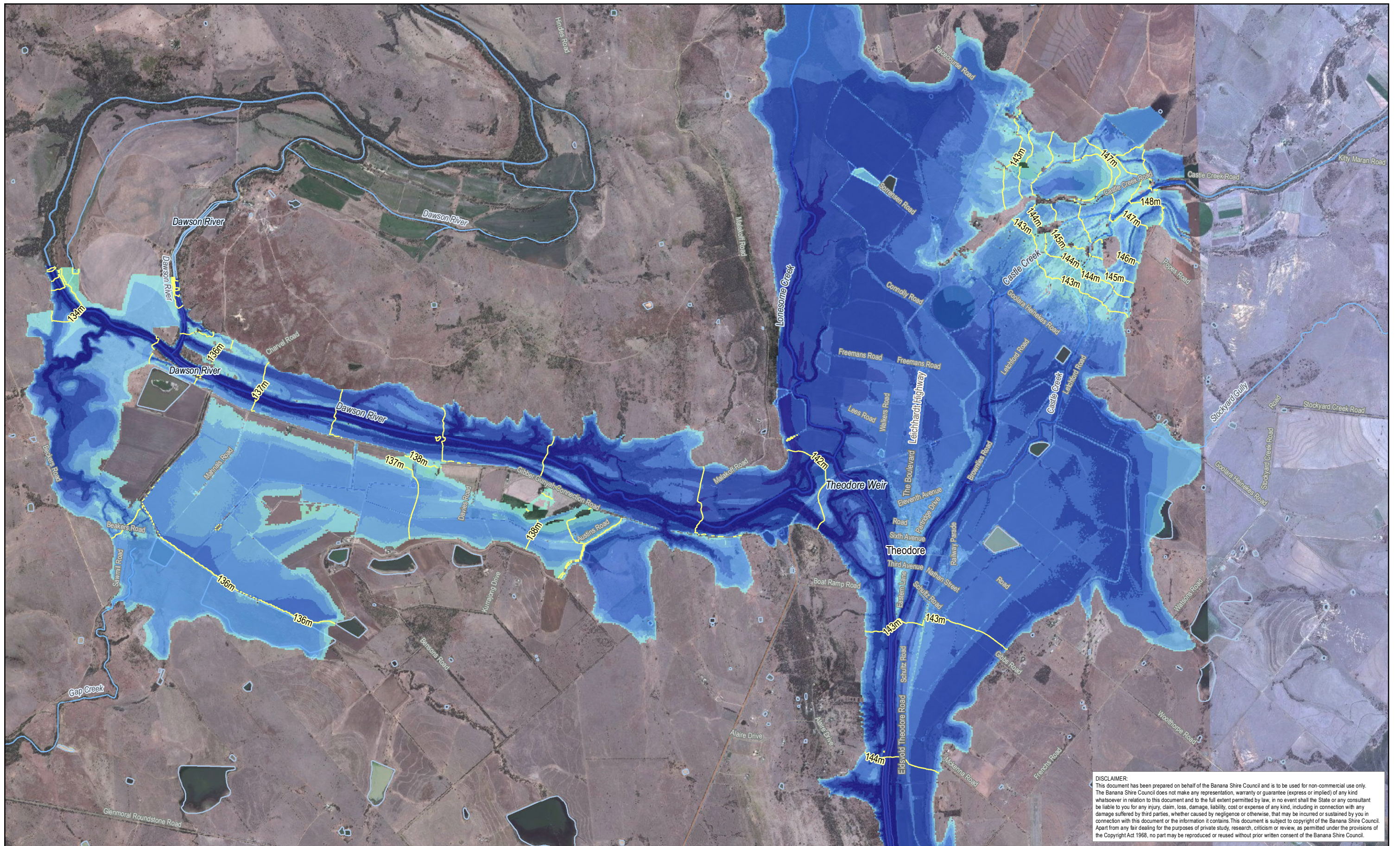

DISCLAIMER:
 This document has been prepared on behalf of the Banana Shire Council and is to be used for non-commercial use only. The Banana Shire Council does not make any representation, warranty or guarantee (express or implied) of any kind whatsoever in relation to this document and to the full extent permitted by law, in no event shall the State or any consultant be liable to you for any injury, claim, loss, damage, liability, cost or expense of any kind, including in connection with any damage suffered by third parties, whether caused by negligence or otherwise, that may be incurred or sustained by you in connection with this document or the information it contains. This document is subject to copyright of the Banana Shire Council. Apart from any fair dealing for the purposes of private study, research, criticism or review, as permitted under the provisions of the Copyright Act 1968, no part may be reproduced or reused without prior written consent of the Banana Shire Council.

KBR

© Kellogg Brown & Root Pty Ltd
 ABN 91 007 660 317

BEW455-0002-TD-HY-GIS-0004-0204

POSITION	NAME	SIGNATURE
PREPARED	E. SYMONS	
MAPPED	E. M ^C COWAN	
CHECKED	A. CHAPMAN	
APPROVED	H. BETTS	

Legend

- Flood surface contour (mAHD)
- Flood Depth (m) < - 0.05
- 0.05 - 0.40
- 0.40 - 0.80
- 0.80 - 1.50
- 1.50 - 2.50
- 2.50 - 5.00
- > 5.00



Locality: Theodore

Projection: GDA 1994 MGA Zone 56

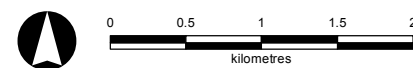

Scale at A3 - 1:50,000

While every care is taken to ensure the accuracy of this data, the Banana Shire Council, the Department of Natural Resources and Mines and/or contributors to this publication, makes no representations or warranties about its accuracy, reliability, completeness or suitability for any particular purpose and disclaims all responsibility and all liability (including without limitation, liability in negligence) for all expenses, losses, damages (including indirect or subsequent damage), and costs which you might incur as a result of the data being inaccurate or incomplete in any way or for any reason. Data must not be used for direct marketing or be used in breach of privacy laws.
 This map contains data that is © The State of Queensland (Department of Natural Resources and Mines) 2015. © Banana Shire Council 2015. Imagery © ESRI and partners.
 Model Result: Theo_20m_100y72h_100_d_Max

Banana Shire Flood Assessment
 Theodore
 Maximum Flood Depth
 1% AEP Event

04-TH-204

12/05/2016

0

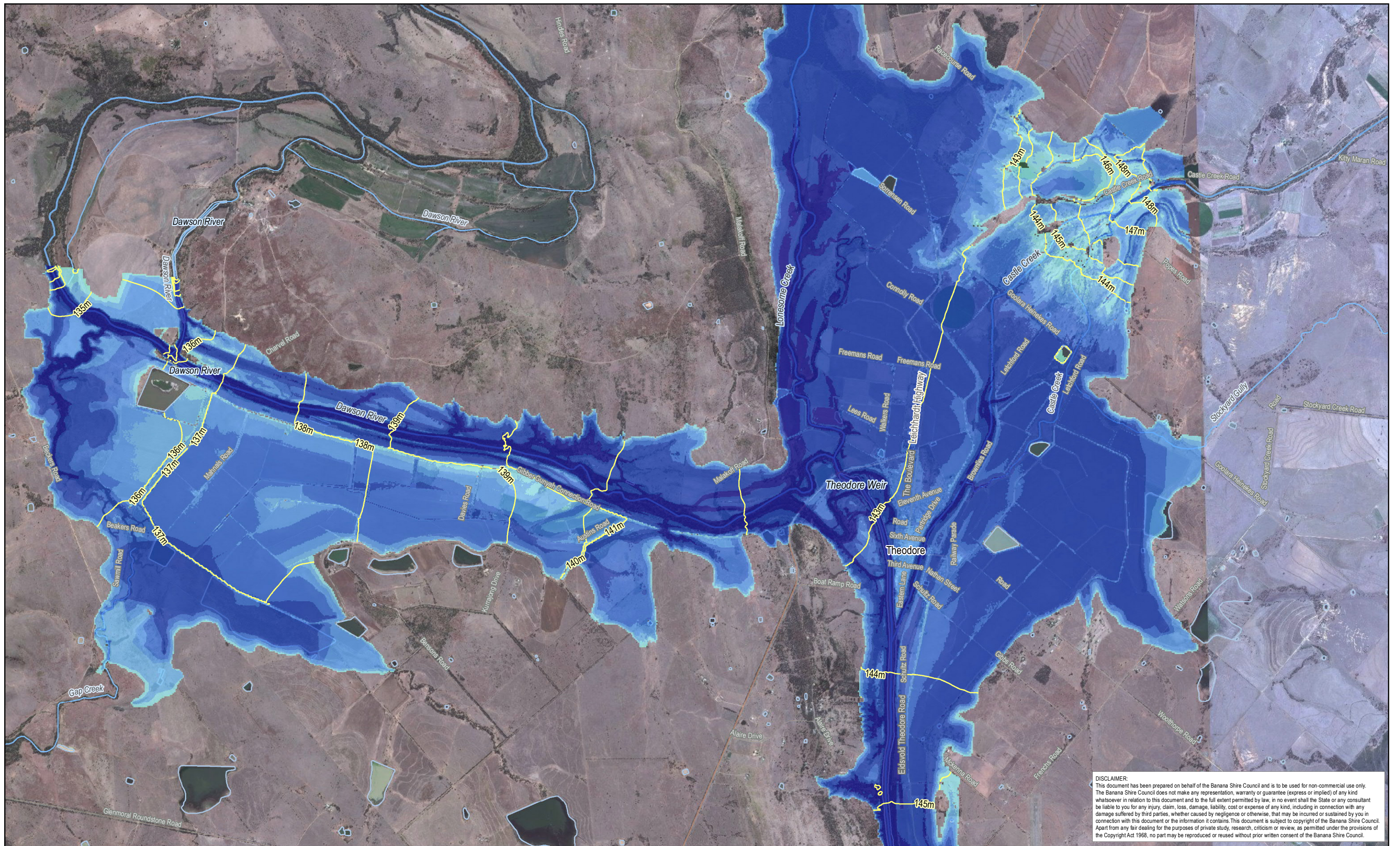

DISCLAIMER:
 This document has been prepared on behalf of the Banana Shire Council and is to be used for non-commercial use only. The Banana Shire Council does not make any representation, warranty or guarantee (express or implied) of any kind whatsoever in relation to this document and to the full extent permitted by law, in no event shall the State or any consultant be liable to you for any injury, claim, loss, damage, liability, cost or expense of any kind, including in connection with any damage suffered by third parties, whether caused by negligence or otherwise, that may be incurred or sustained by you in connection with this document or the information it contains. This document is subject to copyright of the Banana Shire Council. Apart from any fair dealing for the purposes of private study, research, criticism or review, as permitted under the provisions of the Copyright Act 1968, no part may be reproduced or reused without prior written consent of the Banana Shire Council.

KBR
 © Kellogg Brown & Root Pty Ltd
 ABN 91 007 660 317
 BEW455-0002-TD-HY-GIS-0004-0205

POSITION	NAME	SIGNATURE
PREPARED	E. SYMONS	
MAPPED	E. M ^C COWAN	
CHECKED	A. CHAPMAN	
APPROVED	H. BETTS	

Legend

Flood surface contour (mAHD)	Flood Depth (m) < - 0.05	0.80 - 1.50
	0.05 - 0.40	1.50 - 2.50
	0.40 - 0.80	2.50 - 5.00
		> 5.00

Locality: Theodore

Projection: GDA 1994 MGA Zone 56

Scale at A3 - 1:50,000

While every care is taken to ensure the accuracy of this data, the Banana Shire Council, the Department of Natural Resources and Mines and/or contributors to this publication, makes no representations or warranties about its accuracy, reliability, completeness or suitability for any particular purpose and disclaims all responsibility and all liability (including without limitation, liability in negligence) for all expenses, losses, damages (including indirect or subsequent damage), and costs which you might incur as a result of the data being inaccurate or incomplete in any way or for any reason. Data must not be used for direct marketing or be used in breach of privacy laws.

This map contains data that is © The State of Queensland (Department of Natural Resources and Mines) 2015. © Banana Shire Council 2015. Imagery © ESRI and partners.
 Model Result: Theo_20m_100y2hCC_100_0_Max

Banana Shire Flood Assessment Theodore Maximum Flood Depth 1% AEP plus Climate Change Event	04-TH-205
	12/05/2016
	0

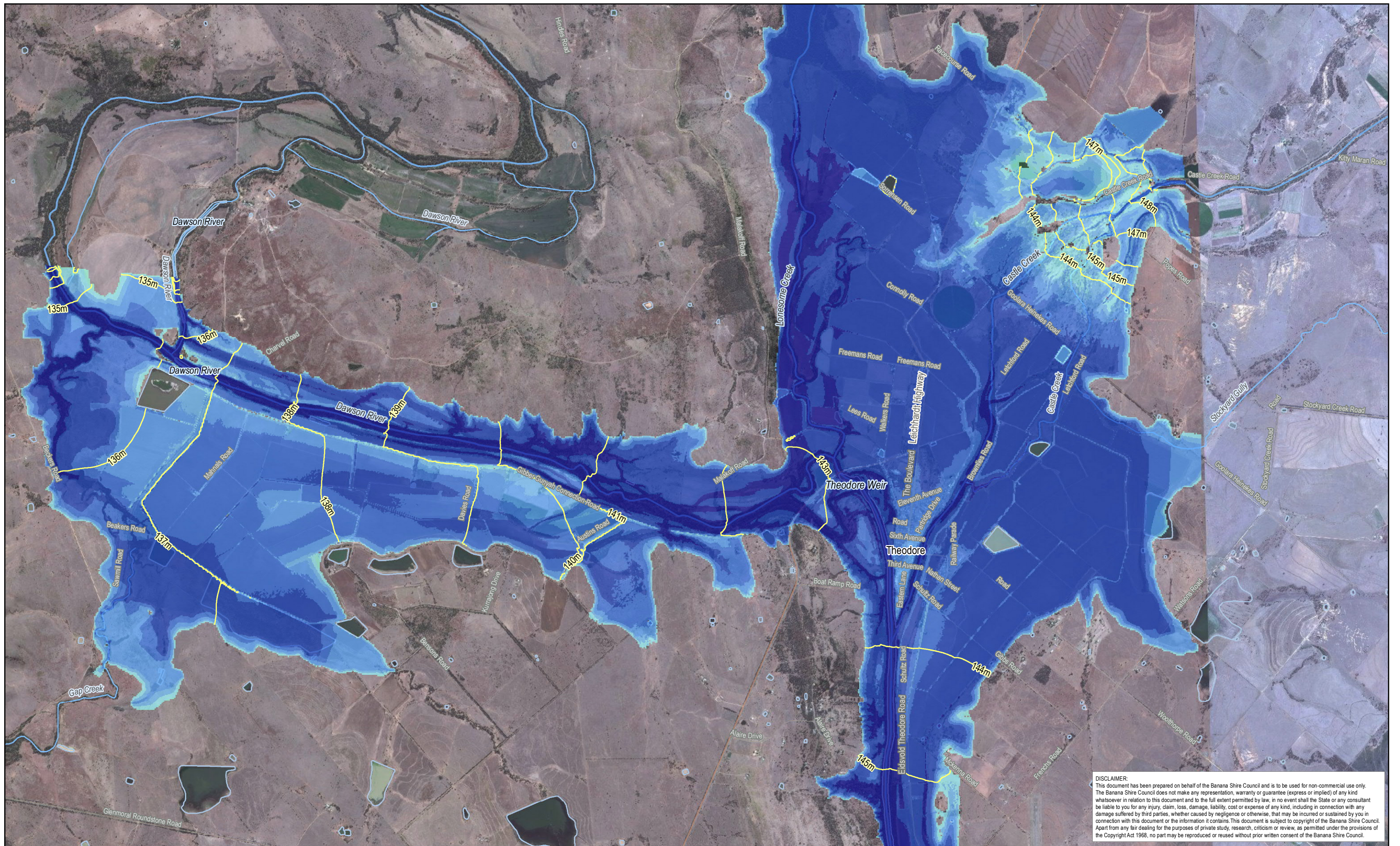

DISCLAIMER:
 This document has been prepared on behalf of the Banana Shire Council and is to be used for non-commercial use only. The Banana Shire Council does not make any representation, warranty or guarantee (express or implied) of any kind whatsoever in relation to this document and to the full extent permitted by law, in no event shall the State or any consultant be liable to you for any injury, claim, loss, damage, liability, cost or expense of any kind, including in connection with any damage suffered by third parties, whether caused by negligence or otherwise, that may be incurred or sustained by you in connection with this document or the information it contains. This document is subject to copyright of the Banana Shire Council. Apart from any fair dealing for the purposes of study, research, criticism or review, as permitted under the provisions of the Copyright Act 1968, no part may be reproduced or reused without prior written consent of the Banana Shire Council.

KBR
 © Kellogg Brown & Root Pty Ltd
 ABN 91 007 660 317
 BEW455-0002-TD-HY-GIS-0004-0206

POSITION	NAME	SIGNATURE
PREPARED	E. SYMONS	
MAPPED	E. M ^C COWAN	
CHECKED	A. CHAPMAN	
APPROVED	H. BETTS	

Legend

Flood surface contour (mAHW)	Flood Depth (m) < - 0.05	0.80 – 1.50
	0.05 – 0.40	1.50 – 2.50
	0.40 – 0.80	2.50 – 5.00
		> 5.00

Banana SHIRE
 SHIRE OF OPPORTUNITY

Locality: Theodore Projection: GDA 1994 MGA Zone 56

Scale at A3 - 1:50,000

While every care is taken to ensure the accuracy of this data, the Banana Shire Council, the Department of Natural Resources and Mines and/or contributors to this publication, makes no representations or warranties about its accuracy, reliability, completeness or suitability for any particular purpose and disclaims all responsibility and all liability (including without limitation, liability in negligence) for all expenses, losses, damages (including indirect or subsequent damage), and costs which you might incur as a result of the data being inaccurate or incomplete in any way or for any reason. Data must not be used for direct marketing or be used in breach of privacy laws.
 This map contains data that is © The State of Queensland (Department of Natural Resources and Mines) 2015. © Banana Shire Council 2015. Imagery © ESRI and partners.
 Model Result: Theo_20m_500y72h_100_d_Max

Banana Shire Flood Assessment	04-TH-206
Theodore	
Maximum Flood Depth	12/05/2016
0.2% AEP Event	
	0

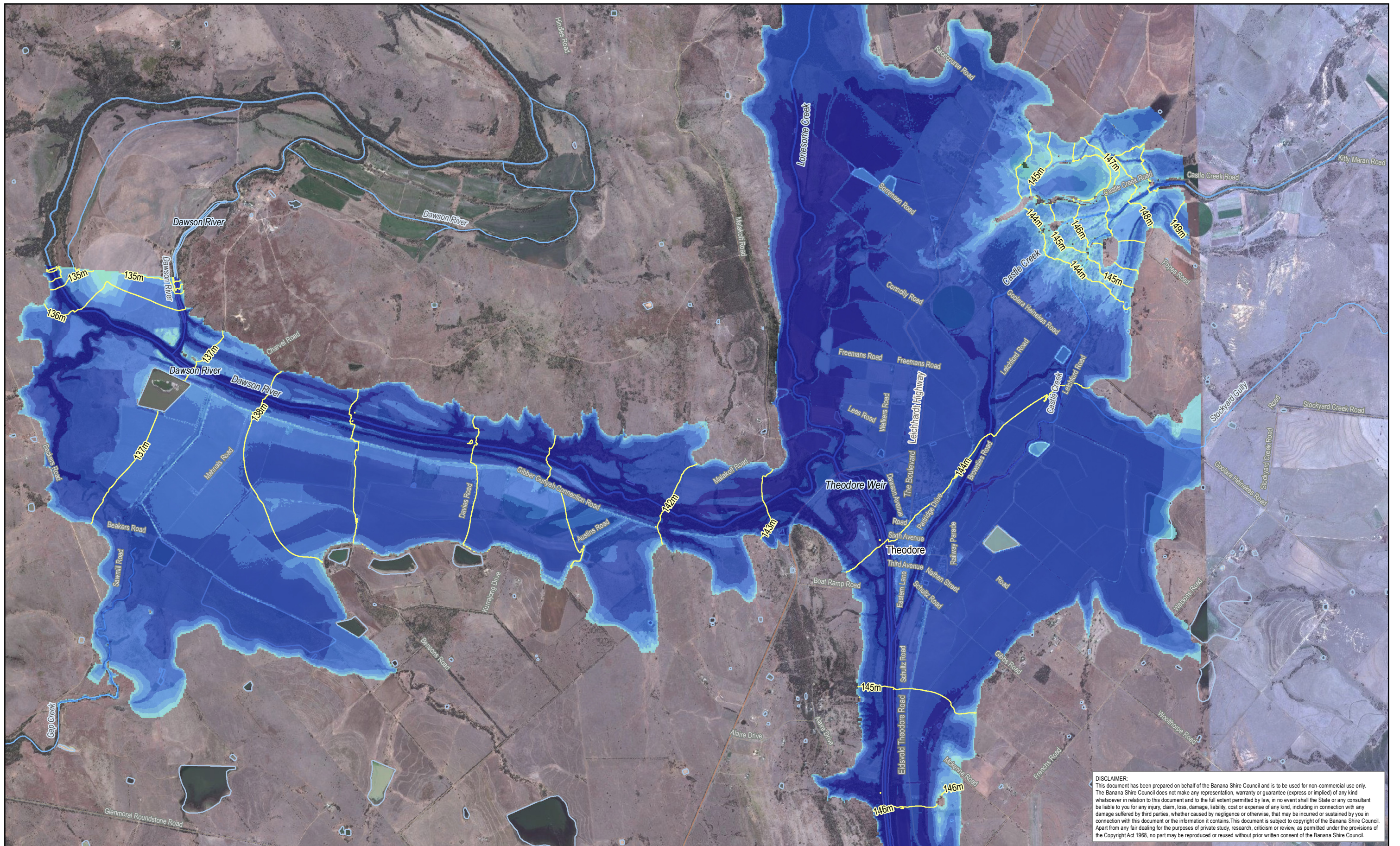

DISCLAIMER:
 This document has been prepared on behalf of the Banana Shire Council and is to be used for non-commercial use only. The Banana Shire Council does not make any representation, warranty or guarantee (express or implied) of any kind whatsoever in relation to this document and to the full extent permitted by law, in no event shall the State or any consultant be liable to you for any injury, claim, loss, damage, liability, cost or expense of any kind, including in connection with any damage suffered by third parties, whether caused by negligence or otherwise, that may be incurred or sustained by you in connection with this document or the information it contains. This document is subject to copyright of the Banana Shire Council. Apart from any fair dealing for the purposes of private study, research, criticism or review, as permitted under the provisions of the Copyright Act 1968, no part may be reproduced or reused without prior written consent of the Banana Shire Council.

KBR
 © Kellogg Brown & Root Pty Ltd
 ABN 91 007 660 317
 BEW455-0002-TD-HY-GIS-0004-0207

POSITION	NAME	SIGNATURE
PREPARED	E. SYMONS	
MAPPED	E. M ^C COWAN	
CHECKED	A. CHAPMAN	
APPROVED	H. BETTS	

Legend

Flood surface contour (mAHD)	Flood Depth (m) < - 0.05	0.80 – 1.50
	0.05 – 0.40	1.50 – 2.50
	0.40 – 0.80	2.50 – 5.00
		> 5.00

Banana SHIRE
 SHIRE OF OPPORTUNITY

Locality: Theodore Projection: GDA 1994 MGA Zone 56

Scale at A3 - 1:50,000

While every care is taken to ensure the accuracy of this data, the Banana Shire Council, the Department of Natural Resources and Mines and/or contributors to this publication, makes no representations or warranties about its accuracy, reliability, completeness or suitability for any particular purpose and disclaims all responsibility and all liability (including without limitation, liability in negligence) for all expenses, losses, damages (including indirect or subsequent damage), and costs which you might incur as a result of the data being inaccurate or incomplete in any way or for any reason. Data must not be used for direct marketing or be used in breach of privacy laws.
 This map contains data that is © The State of Queensland (Department of Natural Resources and Mines) 2015. © Banana Shire Council 2015. Imagery © ESRI and partners.
 Model Result: Theo_20m_2000/72h_100_d_Max

Banana Shire Flood Assessment	04-TH-207
Theodore	
Maximum Flood Depth	16/05/2016
0.05% AEP Event	
	0

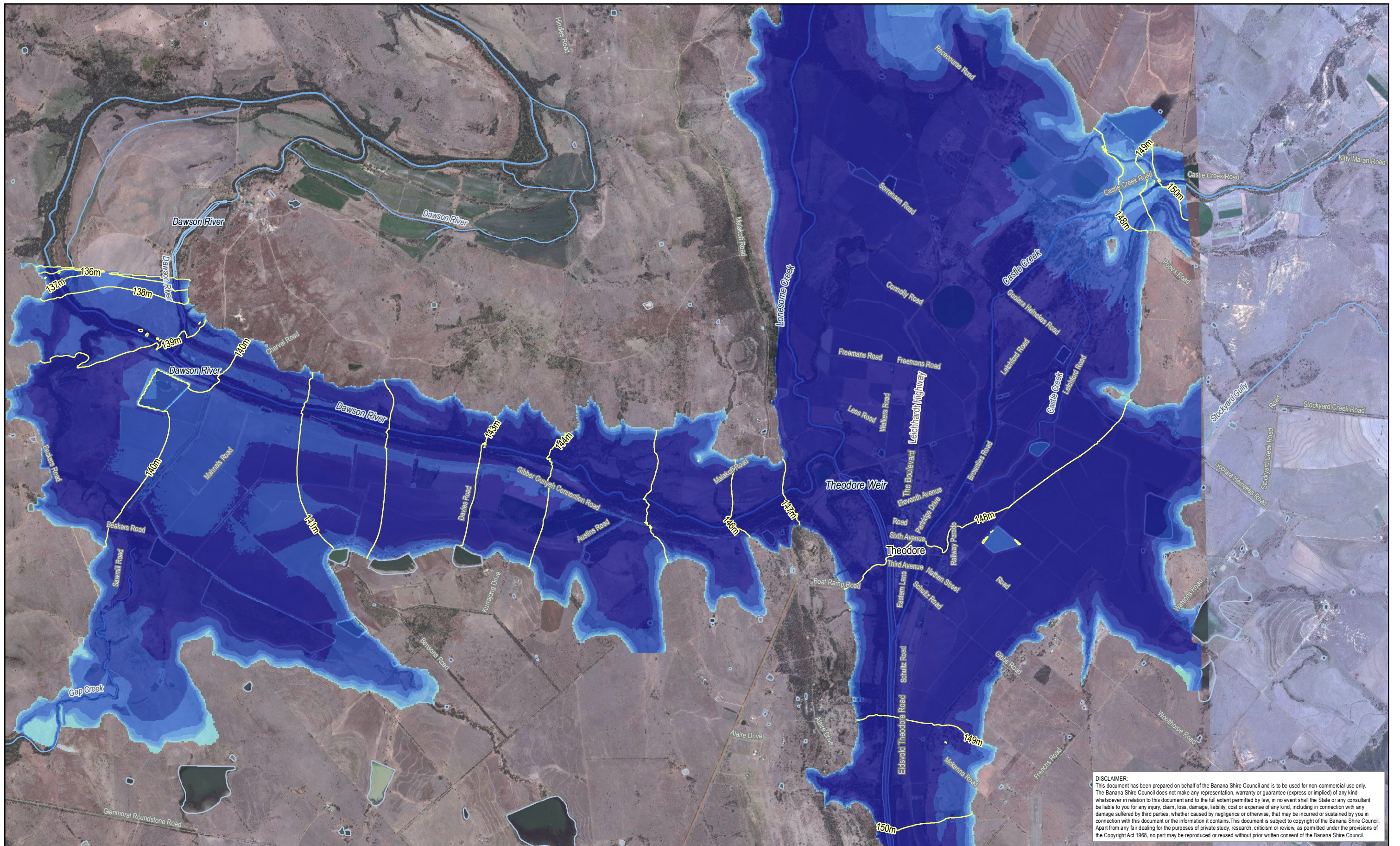

DISCLAIMER:
 This document has been prepared on behalf of the Banana Shire Council and is to be used for non-commercial use only. The Banana Shire Council does not make any representation, warranty or guarantee (express or implied) of any kind whatsoever in relation to this document and to the full extent permitted by law, in no event shall the State or any consultant be liable to you for any injury, claim, loss, damage, liability, cost or expense of any kind, including in connection with any damage suffered by third parties, whether caused by negligence or otherwise, that may be incurred or sustained by you in connection with this document or the information it contains. This document is subject to copyright of the Banana Shire Council. Apart from any fair dealing for the purposes of private study, research, criticism or review, as permitted under the provisions of the Copyright Act 1968, no part may be reproduced or reused without prior written consent of the Banana Shire Council.

KBR
 © Kellogg Brown & Root Pty Ltd
 ABN 91 007 660 317
 BEW455-0002-TD-HY-GIS-0004-0208

POSITION	NAME	SIGNATURE
PREPARED	E. SYMONS	
MAPPED	E. M ^C COWAN	
CHECKED	A. CHAPMAN	
APPROVED	H. BETTS	

Legend

Flood surface contour (mAHD)	Flood Depth (m) < 0.05	0.80 – 1.50
	0.05 – 0.40	1.50 – 2.50
	0.40 – 0.80	2.50 – 5.00
		> 5.00

Banana SHIRE
 SHIRE OF OPPORTUNITY
 Locality: Theodore Projection: GDA 1994 MGA Zone 56



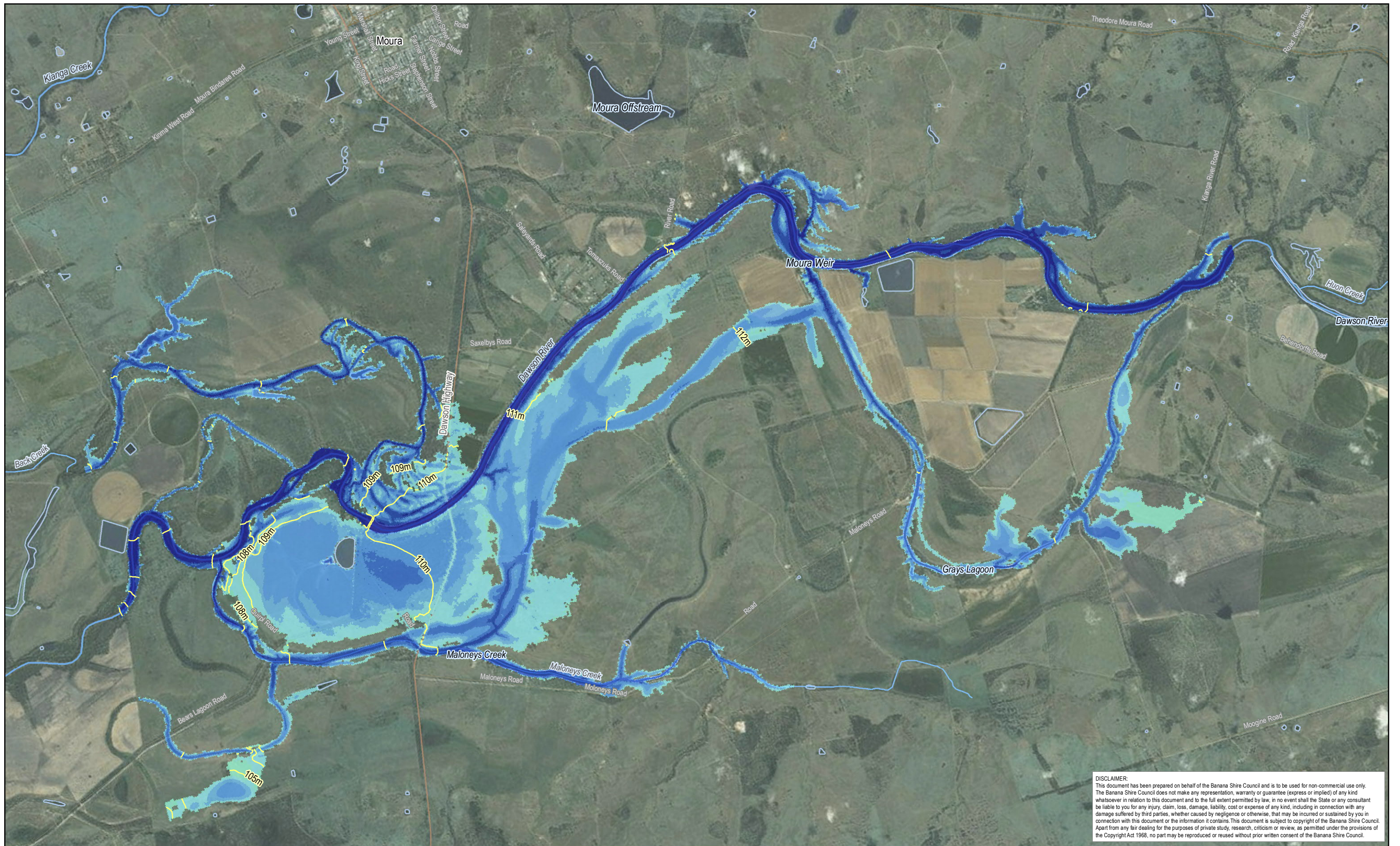

Scale at A3 - 1:50,000
 While every care is taken to ensure the accuracy of this data, the Banana Shire Council, the Department of Natural Resources and Mines and/or contributors to this publication, makes no representations or warranties about its accuracy, reliability, completeness or suitability for any particular purpose and disclaims all responsibility and all liability (including without limitation, liability in negligence) for all expenses, losses, damages (including indirect or subsequent damage), and costs which you might incur as a result of the data being inaccurate or incomplete in any way or for any reason. Data must not be used for direct marketing or be used in breach of privacy laws.
 This map contains data that is © The State of Queensland (Department of Natural Resources and Mines) 2015. © Banana Shire Council 2015. Imagery © ESRI and partners.
 Model Result: Theo_20m_PMF90h_100_d_Max

Banana Shire Flood Assessment	04-TH-208
Theodore Maximum Flood Depth PMP Event	12/05/2016
	0



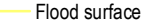

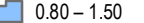
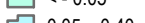
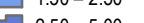
DISCLAIMER:
 This document has been prepared on behalf of the Banana Shire Council and is to be used for non-commercial use only. The Banana Shire Council does not make any representation, warranty or guarantee (express or implied) of any kind whatsoever in relation to this document and to the full extent permitted by law, in no event shall the State or any consultant be liable to you for any injury, claim, loss, damage, liability, cost or expense of any kind, including in connection with any damage suffered by third parties, whether caused by negligence or otherwise, that may be incurred or sustained by you in connection with this document or the information it contains. This document is subject to copyright of the Banana Shire Council. Apart from any fair dealing for the purposes of private study, research, criticism or review, as permitted under the provisions of the Copyright Act 1968, no part may be reproduced or reused without prior written consent of the Banana Shire Council.

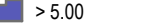
 © Kellogg Brown & Root Pty Ltd ABN 91 007 660 317 BEW455-0002-TD-HY-GIS-0005-0201	POSITION	NAME	SIGNATURE
	PREPARED	E. SYMONS	
	MAPPED	E. M ^C COWAN	
	CHECKED	A. CHAPMAN	
	APPROVED	H. BETTS	

Legend		
 Flood surface contour (mAHD)	 Flood Depth (m) < - 0.05	 0.80 - 1.50
	 0.05 - 0.40	 1.50 - 2.50
	 0.40 - 0.80	 > 5.00

Banana SHIRE
 SHIRE OF OPPORTUNITY
 Locality: Moura Projection: GDA 1994 MGA Zone 55

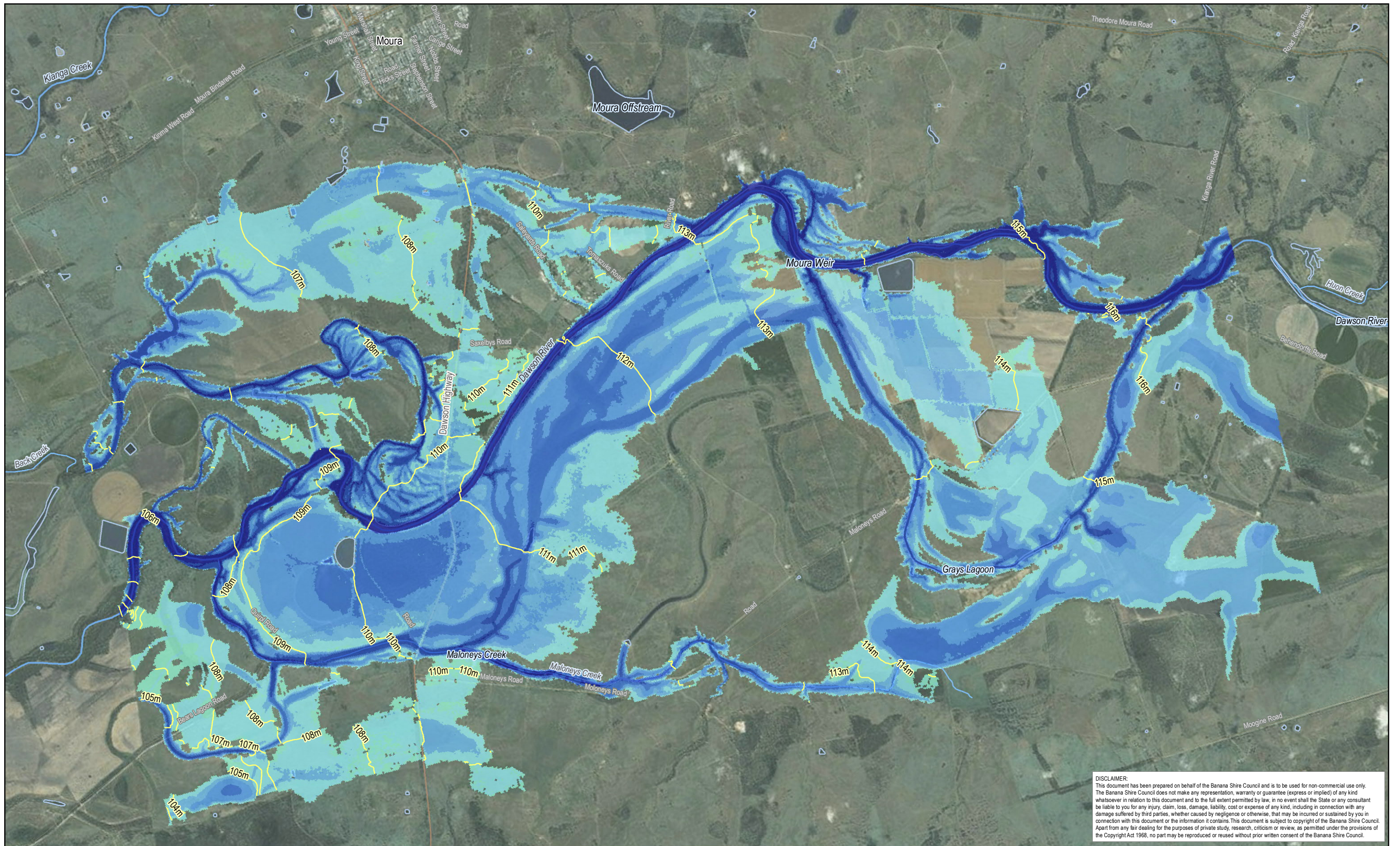

 Scale at A3 - 1:55,000
While every care is taken to ensure the accuracy of this data, the Banana Shire Council, the Department of Natural Resources and Mines and/or contributors to this publication, makes no representations or warranties about its accuracy, reliability, completeness or suitability for any particular purpose and disclaims all responsibility and all liability (including without limitation, liability in negligence) for all expenses, losses, damages (including indirect or subsequent damage), and costs which you might incur as a result of the data being inaccurate or incomplete in any way or for any reason. Data must not be used for direct marketing or be used in breach of privacy laws.
 This map contains data that is © The State of Queensland (Department of Natural Resources and Mines) 2015. © Banana Shire Council 2015. Imagery © ESRI and partners.
 Model Result: Mou_30m_20y72h_100_d_Max

Banana Shire Flood Assessment		05-MO-201
Moura		
Maximum Flood Depth		12/05/2016
5% AEP Event		0



DISCLAIMER:
 This document has been prepared on behalf of the Banana Shire Council and is to be used for non-commercial use only. The Banana Shire Council does not make any representation, warranty or guarantee (express or implied) of any kind whatsoever in relation to this document and to the full extent permitted by law, in no event shall the State or any consultant be liable to you for any injury, claim, loss, damage, liability, cost or expense of any kind, including in connection with any damage suffered by third parties, whether caused by negligence or otherwise, that may be incurred or sustained by you in connection with this document or the information it contains. This document is subject to copyright of the Banana Shire Council. Apart from any fair dealing for the purposes of private study, research, criticism or review, as permitted under the provisions of the Copyright Act 1968, no part may be reproduced or reused without prior written consent of the Banana Shire Council.

KBR
 © Kellogg Brown & Root Pty Ltd
 ABN 91 007 660 317
 BEW455-0002-TD-HY-GIS-0005-0202

POSITION	NAME	SIGNATURE
PREPARED	E. SYMONS	
MAPPED	E. M ^C COWAN	
CHECKED	A. CHAPMAN	
APPROVED	H. BETTS	

Legend

Flood surface contour (mAHD)	Flood Depth (m) < 0.05	0.80 – 1.50
	0.05 – 0.40	1.50 – 2.50
	0.40 – 0.80	2.50 – 5.00
		> 5.00

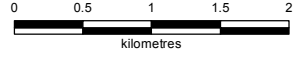

Banana SHIRE
 SHIRE OF OPPORTUNITY

Locality: Moura Projection: GDA 1994 MGA Zone 55



 Scale at A3 - 1:55,000

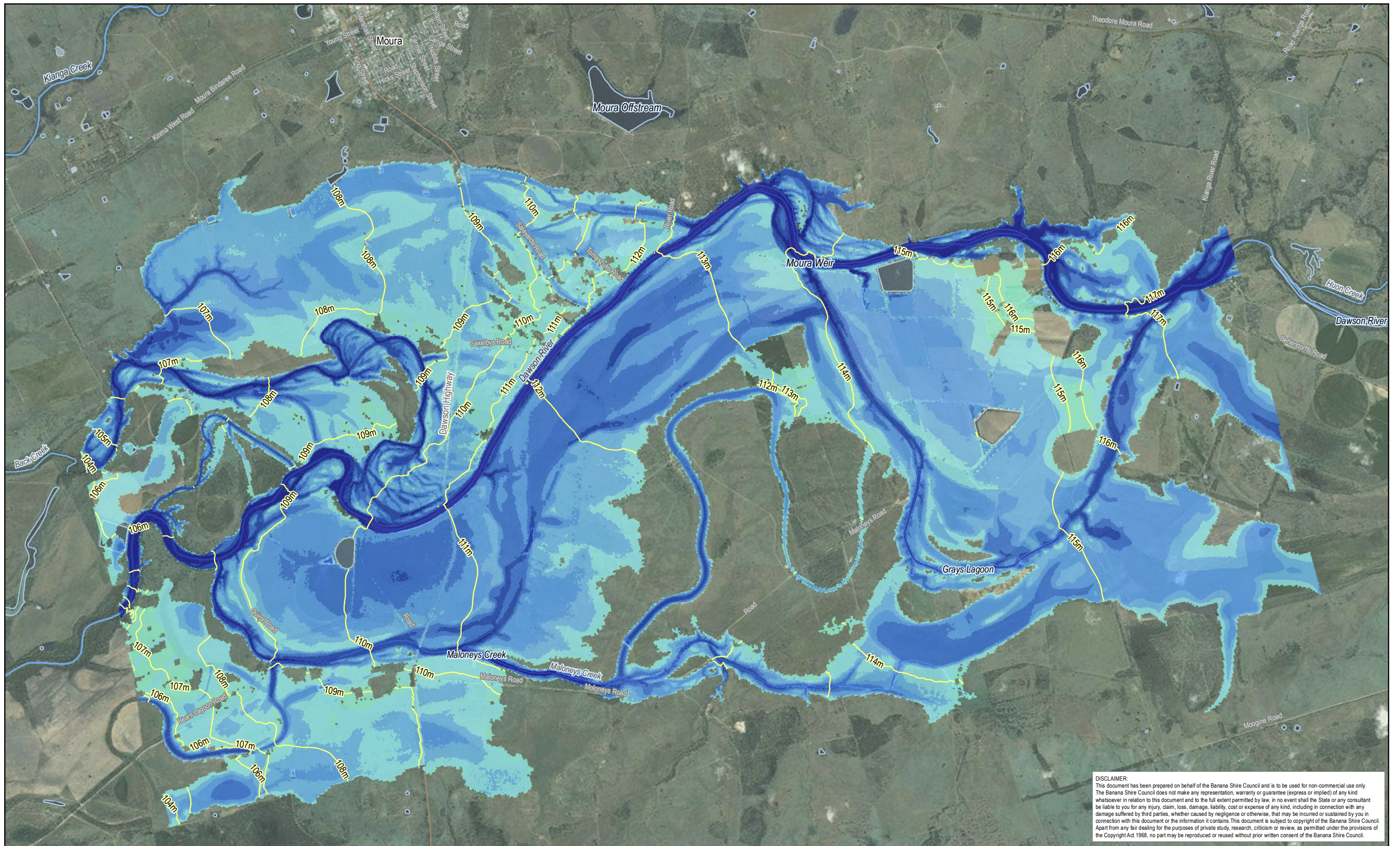

While every care is taken to ensure the accuracy of this data, the Banana Shire Council, the Department of Natural Resources and Mines and/or contributors to this publication, makes no representations or warranties about its accuracy, reliability, completeness or suitability for any particular purpose and disclaims all responsibility and all liability (including without limitation, liability in negligence) for all expenses, losses, damages (including indirect or subsequent damage), and costs which you might incur as a result of the data being inaccurate or incomplete in any way or for any reason. Data must not be used for direct marketing or be used in breach of privacy laws.
 This map contains data that is © The State of Queensland (Department of Natural Resources and Mines) 2015. © Banana Shire Council 2015. Imagery © ESRI and partners.
 Model Result: Mou_30m_50y72h_100_d_Max

Banana Shire Flood Assessment		05-MO-202
Moura Maximum Flood Depth 2% AEP Event		12/05/2016
		0

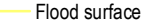

DISCLAIMER:
 This document has been prepared on behalf of the Banana Shire Council and is to be used for non-commercial use only. The Banana Shire Council does not make any representation, warranty or guarantee (express or implied) of any kind whatsoever in relation to this document and to the full extent permitted by law, in no event shall the State or any consultant be liable to you for any injury, claim, loss, damage, liability, cost or expense of any kind, including in connection with any damage suffered by third parties, whether caused by negligence or otherwise, that may be incurred or sustained by you in connection with this document or the information it contains. This document is subject to copyright of the Banana Shire Council. Apart from any fair dealing for the purposes of private study, research, criticism or review, as permitted under the provisions of the Copyright Act 1968, no part may be reproduced or reused without prior written consent of the Banana Shire Council.

 © Kellogg Brown & Root Pty Ltd ABN 91 007 660 317 BEW455-0002-TD-HY-GIS-0005-0203	POSITION	NAME	SIGNATURE
	PREPARED	E. SYMONS	
	MAPPED	E. M ^C COWAN	
	CHECKED	A. CHAPMAN	
	APPROVED	H. BETTS	

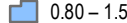
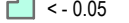
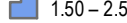
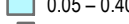
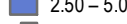
Legend			
 Flood surface contour (mAHD)	 Flood Depth (m) < 0.05	 0.80 – 1.50	
	 0.05 – 0.40	 1.50 – 2.50	
	 0.40 – 0.80	 > 5.00	

Locality: Moura

Projection: GDA 1994 MGA Zone 55



Banana SHIRE
SHIRE OF OPPORTUNITY

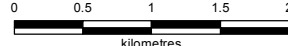



Scale at A3 - 1:55,000

While every care is taken to ensure the accuracy of this data, the Banana Shire Council, the Department of Natural Resources and Mines and/or contributors to this publication, makes no representations or warranties about its accuracy, reliability, completeness or suitability for any particular purpose and disclaims all responsibility and all liability (including without limitation, liability in negligence) for all expenses, losses, damages (including indirect or subsequent damage), and costs which you might incur as a result of the data being inaccurate or incomplete in any way or for any reason. Data must not be used for direct marketing or be used in breach of privacy laws.

This map contains data that is © The State of Queensland (Department of Natural Resources and Mines) 2015, © Banana Shire Council 2015, Imagery © ESRI and partners.
 Model Result: Mou_30m_100y72h_100_d_Max

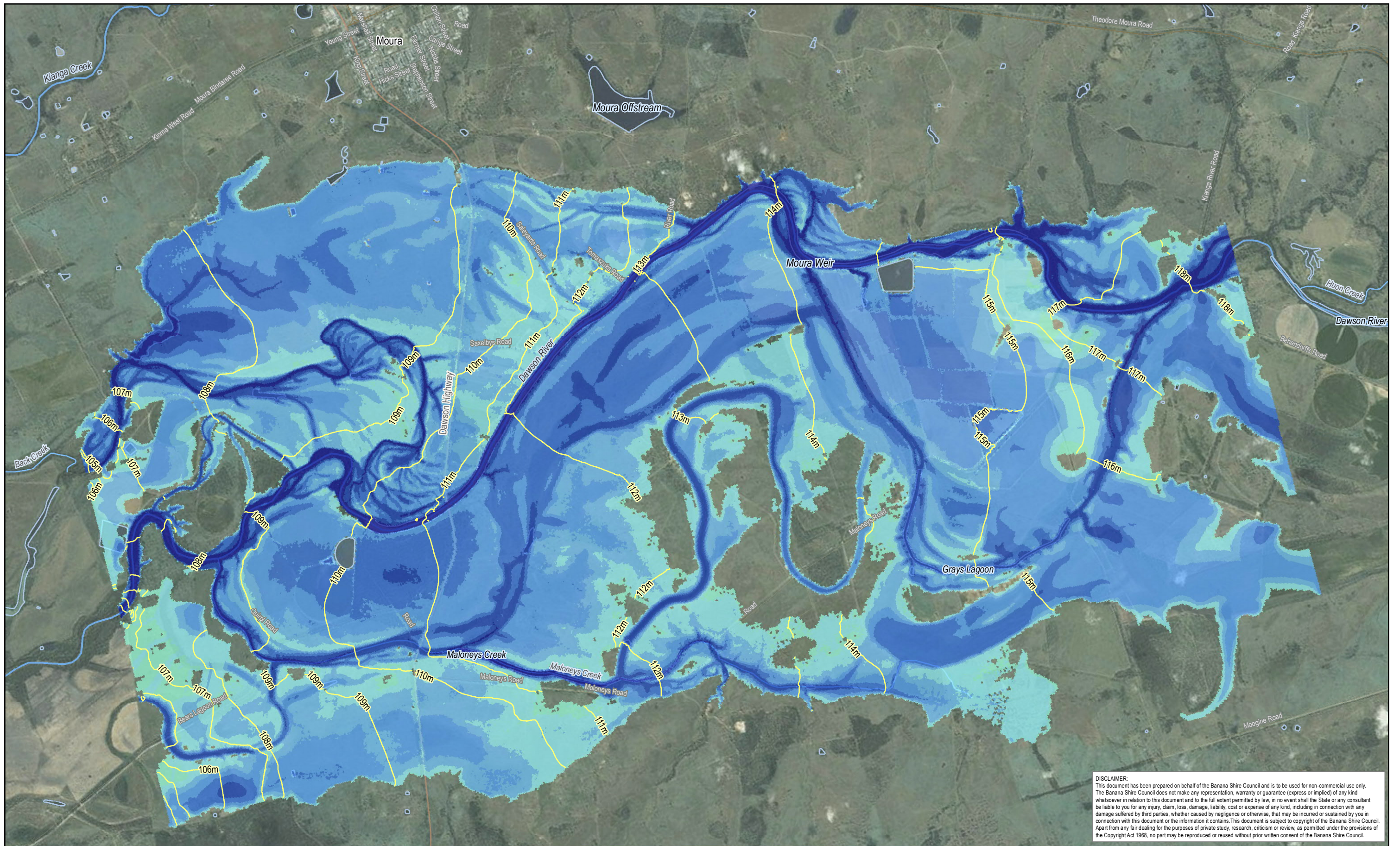
Banana Shire Flood Assessment	05-MO-203
Moura	
Maximum Flood Depth	12/05/2016
1% AEP Event	
	0



DISCLAIMER:
 This document has been prepared on behalf of the Banana Shire Council and is to be used for non-commercial use only. The Banana Shire Council does not make any representation, warranty or guarantee (express or implied) of any kind whatsoever in relation to this document and to the full extent permitted by law, in no event shall the State or any consultant be liable to you for any injury, claim, loss, damage, liability, cost or expense of any kind, including in connection with any damage suffered by third parties, whether caused by negligence or otherwise, that may be incurred or sustained by you in connection with this document or the information it contains. This document is subject to copyright of the Banana Shire Council. Apart from any fair dealing for the purposes of private study, research, criticism or review, as permitted under the provisions of the Copyright Act 1968, no part may be reproduced or reused without prior written consent of the Banana Shire Council.

KBR
 © Kellogg Brown & Root Pty Ltd
 ABN 91 007 660 317
 BEW455-0002-TD-HY-GIS-0005-0204

POSITION	NAME	SIGNATURE
PREPARED	E. SYMONS	
MAPPED	E. M ^C OWAN	
CHECKED	A. CHAPMAN	
APPROVED	H. BETTS	

Legend

Flood surface contour (mAHW)	Flood Depth (m) < 0.05	0.80 – 1.50
	0.05 – 0.40	1.50 – 2.50
	0.40 – 0.80	2.50 – 5.00
		> 5.00

Banana SHIRE
 SHIRE OF OPPORTUNITY

Locality: Moura Projection: GDA 1994 MGA Zone 55

Scale at A3 - 1:55,000

While every care is taken to ensure the accuracy of this data, the Banana Shire Council, the Department of Natural Resources and Mines and/or contributors to this publication, makes no representations or warranties about its accuracy, reliability, completeness or suitability for any particular purpose and disclaims all responsibility and all liability (including without limitation, liability in negligence) for all expenses, losses, damages (including indirect or subsequent damage), and costs which you might incur as a result of the data being inaccurate or incomplete in any way or for any reason. Data must not be used for direct marketing or be used in breach of privacy laws.
 This map contains data that is © The State of Queensland (Department of Natural Resources and Mines) 2015, © Banana Shire Council 2015, Imagery © ESRI and partners.
 Model Result: Mou_30m_10072hCC_100_d_Max

Banana Shire Flood Assessment	05-MO-204
Moura	
Maximum Flood Depth	
1% AEP plus Climate Change Event	12/05/2016
	0

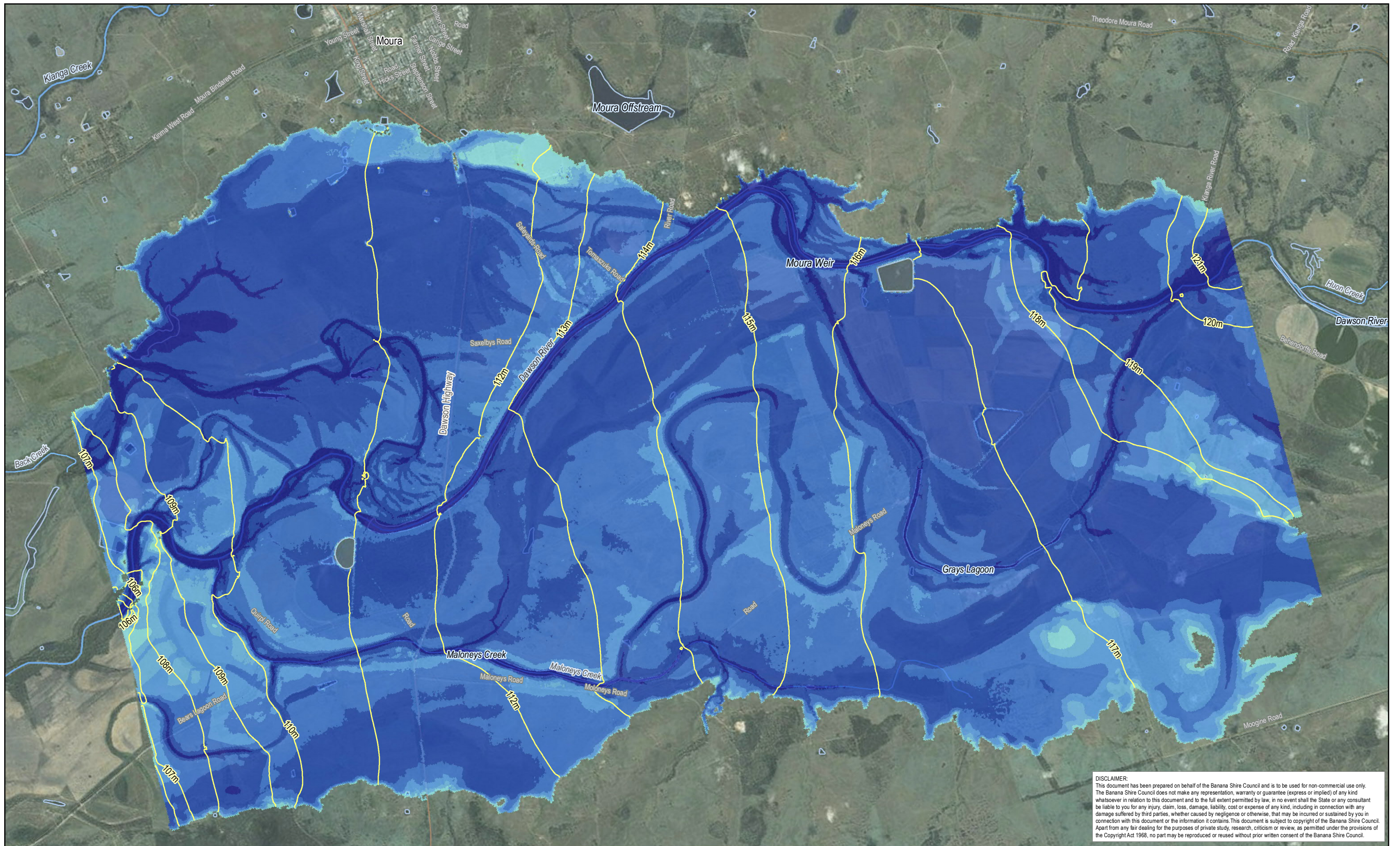

DISCLAIMER:
 This document has been prepared on behalf of the Banana Shire Council and is to be used for non-commercial use only. The Banana Shire Council does not make any representation, warranty or guarantee (express or implied) of any kind whatsoever in relation to this document and to the full extent permitted by law, in no event shall the State or any consultant be liable to you for any injury, claim, loss, damage, liability, cost or expense of any kind, including in connection with any damage suffered by third parties, whether caused by negligence or otherwise, that may be incurred or sustained by you in connection with this document or the information it contains. This document is subject to copyright of the Banana Shire Council. Apart from any fair dealing for the purposes of private study, research, criticism or review, as permitted under the provisions of the Copyright Act 1968, no part may be reproduced or reused without prior written consent of the Banana Shire Council.

KBR
 © Kellogg Brown & Root Pty Ltd
 ABN 91 007 660 317
 BEW455-0002-TD-HY-GIS-0005-0205

POSITION	NAME	SIGNATURE
PREPARED	E. SYMONS	
MAPPED	E. M ^C COWAN	
CHECKED	A. CHAPMAN	
APPROVED	H. BETTS	

Legend

Flood surface contour (mAHD)	Flood Depth (m) < - 0.05	0.80 – 1.50
	0.05 – 0.40	1.50 – 2.50
	0.40 – 0.80	2.50 – 5.00
	> 5.00	

Banana SHIRE
 SHIRE OF OPPORTUNITY

Locality: Moura Projection: GDA 1994 MGA Zone 55

Scale at A3 - 1:55,000

While every care is taken to ensure the accuracy of this data, the Banana Shire Council, the Department of Natural Resources and Mines and/or contributors to this publication, makes no representations or warranties about its accuracy, reliability, completeness or suitability for any particular purpose and disclaims all responsibility and all liability (including without limitation, liability in negligence) for all expenses, losses, damages (including indirect or subsequent damage), and costs which you might incur as a result of the data being inaccurate or incomplete in any way or for any reason. Data must not be used for direct marketing or be used in breach of privacy laws.
 This map contains data that is © The State of Queensland (Department of Natural Resources and Mines) 2015, © Banana Shire Council 2015, Imagery © ESRI and partners.
 Model Result: Mou_30m_PMF90h_100_d_Max

Banana Shire Flood Assessment	
Moura	05-MO-205
Maximum Flood Depth	12/05/2016
PMP Event	0

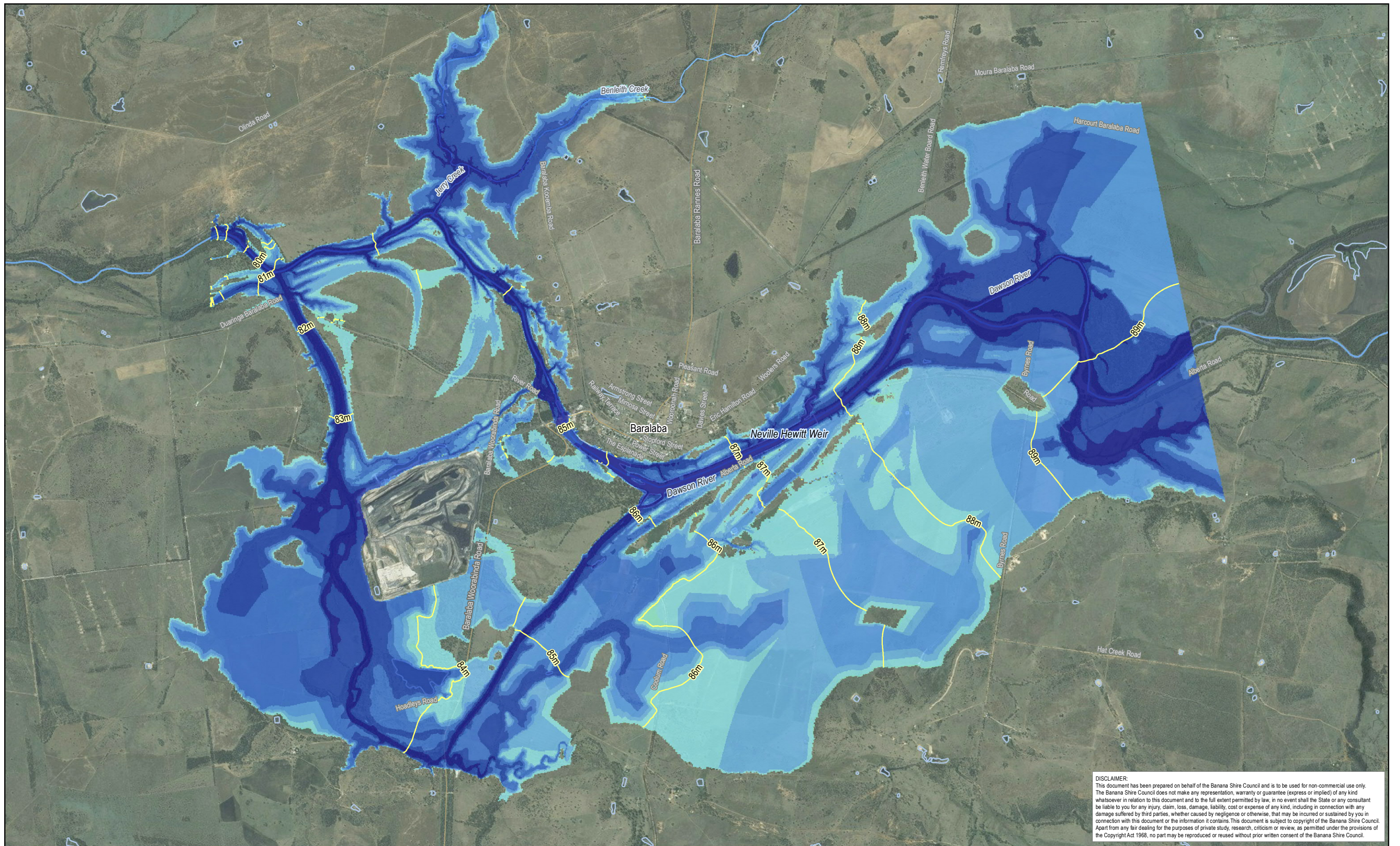

DISCLAIMER:
 This document has been prepared on behalf of the Banana Shire Council and is to be used for non-commercial use only. The Banana Shire Council does not make any representation, warranty or guarantee (express or implied) of any kind whatsoever in relation to this document and to the full extent permitted by law, in no event shall the State or any consultant be liable to you for any injury, claim, loss, damage, liability, cost or expense of any kind, including in connection with any damage suffered by third parties, whether caused by negligence or otherwise, that may be incurred or sustained by you in connection with this document or the information it contains. This document is subject to copyright of the Banana Shire Council. Apart from any fair dealing for the purposes of private study, research, criticism or review, as permitted under the provisions of the Copyright Act 1968, no part may be reproduced or reused without prior written consent of the Banana Shire Council.

KBR

© Kellogg Brown & Root Pty Ltd
 ABN 91 007 660 317

BEW455-0002-TD-HY-GIS-0006-0201

POSITION	NAME	SIGNATURE
PREPARED	E. SYMONS	
MAPPED	E. M'COWAN	
CHECKED	A. CHAPMAN	
APPROVED	H. BETTS	

Legend

— Flood surface contour (mAHd)

Flood Depth (m)	■ 0.80 – 1.50
 <math>< 0.05</math>	 1.50 – 2.50
 0.05 – 0.40	 2.50 – 5.00
 0.40 – 0.80	 > 5.00

Banana
SHIRE
SHIRE OF OPPORTUNITY

Locality: Baralaba Projection: GDA 1994 MGA Zone 55

Scale at A3 - 1:50,000

While every care is taken to ensure the accuracy of this data, the Banana Shire Council, the Department of Natural Resources and Mines and/or contributors to this publication, makes no representations or warranties about its accuracy, reliability, completeness or suitability for any particular purpose and disclaims all responsibility and all liability (including without limitation, liability in negligence) for all expenses, losses, damages (including indirect or subsequent damage), and costs which you might incur as a result of the data being inaccurate or incomplete in any way or for any reason. Data must not be used for direct marketing or be used in breach of privacy laws.
 This map contains data that is © The State of Queensland (Department of Natural Resources and Mines) 2015, © Banana Shire Council 2015, Imagery © ESRI and partners.
 Model Result: Bar_20m_20y72h_100_d_Max

Banana Shire Flood Assessment	06-BA-201
Baralaba Maximum Flood Depth 5% AEP Event	12/05/2016
	0

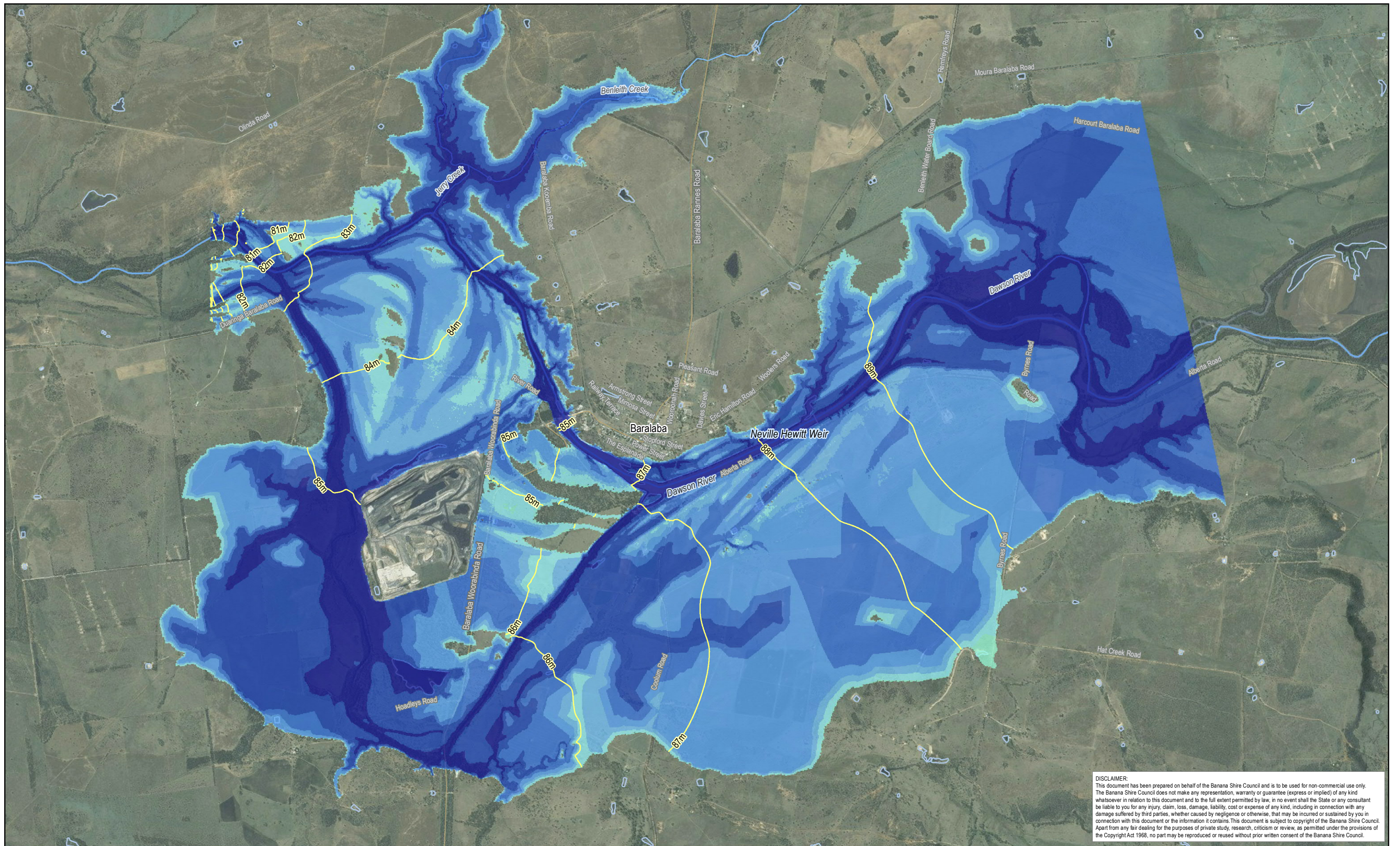

DISCLAIMER:
 This document has been prepared on behalf of the Banana Shire Council and is to be used for non-commercial use only. The Banana Shire Council does not make any representation, warranty or guarantee (express or implied) of any kind whatsoever in relation to this document and to the full extent permitted by law, in no event shall the State or any consultant be liable to you for any injury, claim, loss, damage, liability, cost or expense of any kind, including in connection with any damage suffered by third parties, whether caused by negligence or otherwise, that may be incurred or sustained by you in connection with this document or the information it contains. This document is subject to copyright of the Banana Shire Council. Apart from any fair dealing for the purposes of private study, research, criticism or review, as permitted under the provisions of the Copyright Act 1968, no part may be reproduced or reused without prior written consent of the Banana Shire Council.

KBR
 © Kellogg Brown & Root Pty Ltd
 ABN 91 007 660 317
 BEW455-0002-TD-HY-GIS-0006-0202

POSITION	NAME	SIGNATURE
PREPARED	E. SYMONS	
MAPPED	E. M ^C COWAN	
CHECKED	A. CHAPMAN	
APPROVED	H. BETTS	

Legend

Flood surface contour (mAHD)	Flood Depth (m) < - 0.05	0.80 - 1.50
	0.05 - 0.40	1.50 - 2.50
	0.40 - 0.80	2.50 - 5.00
		> 5.00

Locality: Baralaba

Banana SHIRE
 SHIRE OF OPPORTUNITY

Projection: GDA 1994 MGA Zone 55

Scale at A3 - 1:50,000

While every care is taken to ensure the accuracy of this data, the Banana Shire Council, the Department of Natural Resources and Mines and/or contributors to this publication, makes no representations or warranties about its accuracy, reliability, completeness or suitability for any particular purpose and disclaims all responsibility and all liability (including without limitation, liability in negligence) for all expenses, losses, damages (including indirect or subsequent damage), and costs which you might incur as a result of the data being inaccurate or incomplete in any way or for any reason. Data must not be used for direct marketing or be used in breach of privacy laws.

This map contains data that is © The State of Queensland (Department of Natural Resources and Mines) 2015, © Banana Shire Council 2015, Imagery © ESRI and partners.
 Model Result: Bar_20m_50y72h_100_d_Max

Banana Shire Flood Assessment	06-BA-202
Baralaba	
Maximum Flood Depth	12/05/2016
2% AEP Event	
	0

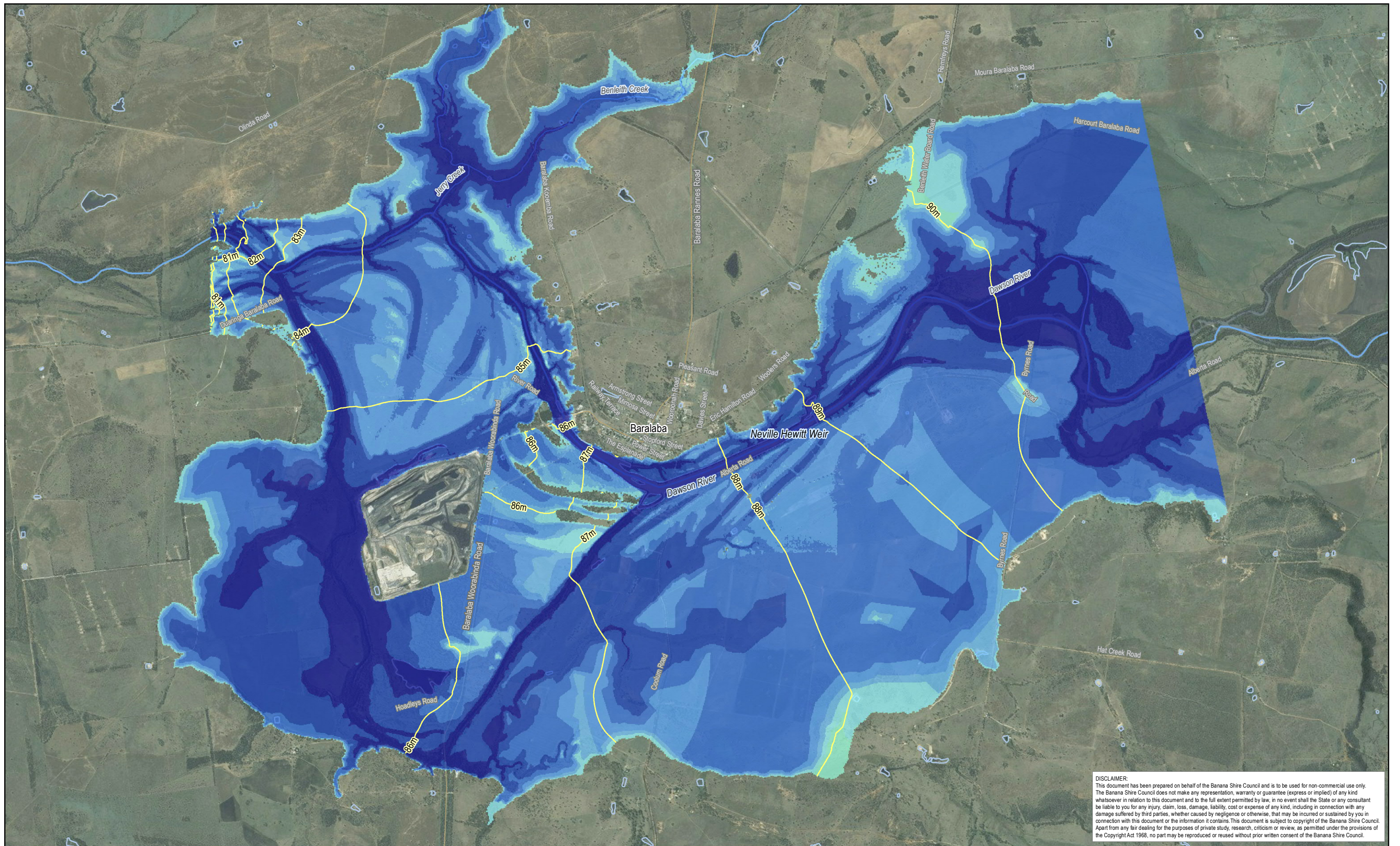

DISCLAIMER:
 This document has been prepared on behalf of the Banana Shire Council and is to be used for non-commercial use only. The Banana Shire Council does not make any representation, warranty or guarantee (express or implied) of any kind whatsoever in relation to this document and to the full extent permitted by law, in no event shall the State or any consultant be liable to you for any injury, claim, loss, damage, liability, cost or expense of any kind, including in connection with any damage suffered by third parties, whether caused by negligence or otherwise, that may be incurred or sustained by you in connection with this document or the information it contains. This document is subject to copyright of the Banana Shire Council. Apart from any fair dealing for the purposes of private study, research, criticism or review, as permitted under the provisions of the Copyright Act 1968, no part may be reproduced or reused without prior written consent of the Banana Shire Council.



© Kellogg Brown & Root Pty Ltd
 ABN 91 007 660 317

BEW455-0002-TD-HY-GIS-0006-0203

POSITION	NAME	SIGNATURE
PREPARED	E. SYMONS	
MAPPED	E. M ^C OWAN	
CHECKED	A. CHAPMAN	
APPROVED	H. BETTS	

Legend

- Flood surface contour (mAHd)
- Flood Depth (m)
 - 0.80 – 1.50
 - 1.50 – 2.50
 - 2.50 – 5.00
 - 0.40 – 0.80
 - > 5.00
 - < - 0.05
 - 0.05 – 0.40



Locality: Baralaba

Projection: GDA 1994 MGA Zone 55

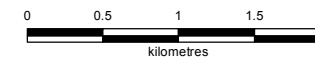

Scale at A3 - 1:50,000

While every care is taken to ensure the accuracy of this data, the Banana Shire Council, the Department of Natural Resources and Mines and/or contributors to this publication, makes no representations or warranties about its accuracy, reliability, completeness or suitability for any particular purpose and disclaims all responsibility and all liability (including without limitation, liability in negligence) for all expenses, losses, damages (including indirect or subsequent damage), and costs which you might incur as a result of the data being inaccurate or incomplete in any way or for any reason. Data must not be used for direct marketing or be used in breach of privacy laws.
 This map contains data that is © The State of Queensland (Department of Natural Resources and Mines) 2015. © Banana Shire Council 2015. Imagery © ESRI and partners.
 Model Result: Bar_20m_100y72h_100_d_Max

Banana Shire Flood Assessment
 Baralaba
 Maximum Flood Depth
 1% AEP Event

06-BA-203

12/05/2016

0

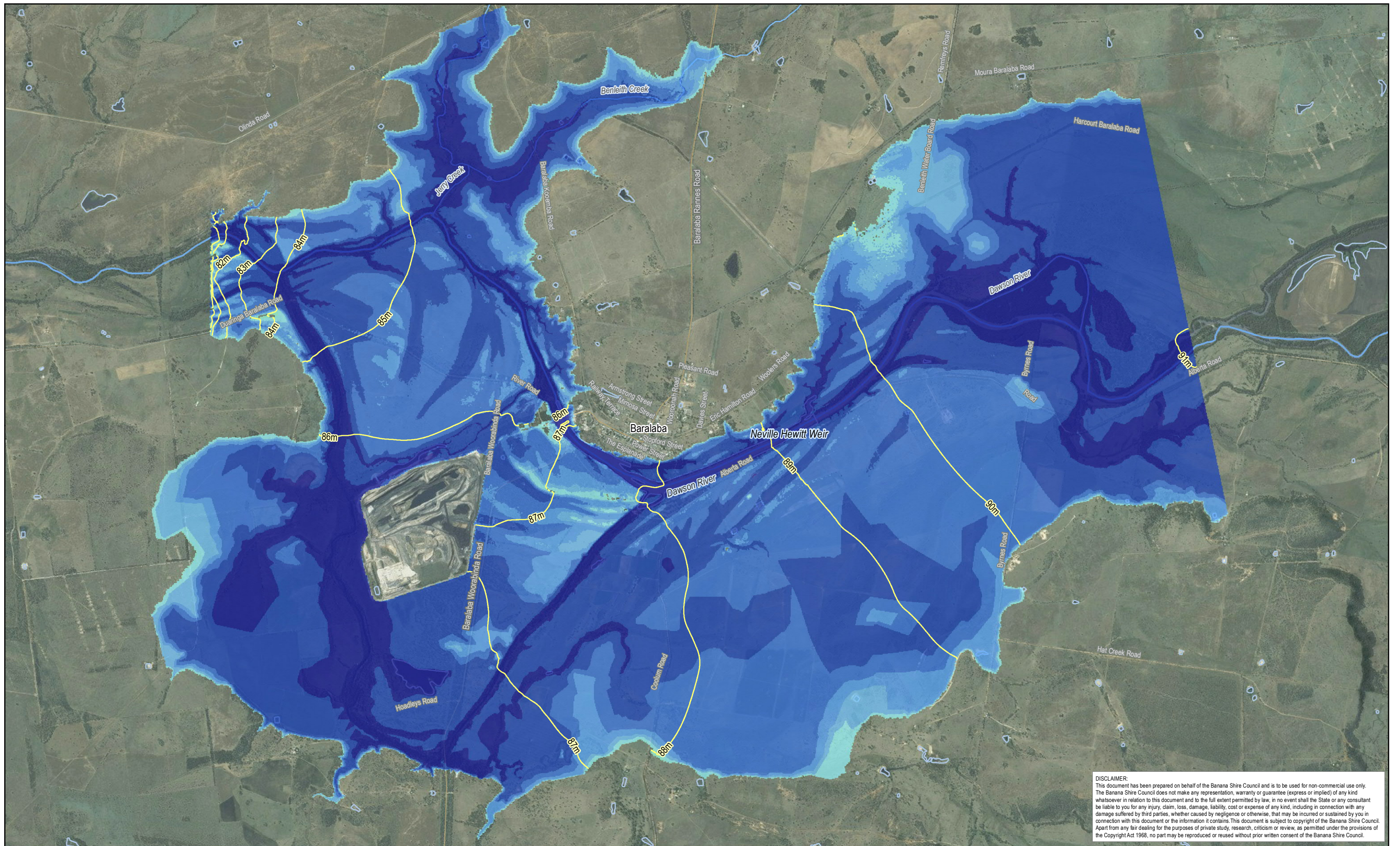

DISCLAIMER:
 This document has been prepared on behalf of the Banana Shire Council and is to be used for non-commercial use only. The Banana Shire Council does not make any representation, warranty or guarantee (express or implied) of any kind whatsoever in relation to this document and to the full extent permitted by law, in no event shall the State or any consultant be liable to you for any injury, claim, loss, damage, liability, cost or expense of any kind, including in connection with any damage suffered by third parties, whether caused by negligence or otherwise, that may be incurred or sustained by you in connection with this document or the information it contains. This document is subject to copyright of the Banana Shire Council. Apart from any fair dealing for the purposes of private study, research, criticism or review, as permitted under the provisions of the Copyright Act 1968, no part may be reproduced or reused without prior written consent of the Banana Shire Council.

KBR
 © Kellogg Brown & Root Pty Ltd
 ABN 91 007 660 317
 BEW455-0002-TD-HY-GIS-0006-0204

POSITION	NAME	SIGNATURE
PREPARED	E. SYMONS	
MAPPED	E. M ^C COWAN	
CHECKED	A. CHAPMAN	
APPROVED	H. BETTS	

Legend

Flood surface contour (mAHD)	Flood Depth (m) < 0.05	0.80 – 1.50
	0.05 – 0.40	1.50 – 2.50
	0.40 – 0.80	2.50 – 5.00
		> 5.00

Locality: Baralaba Projection: GDA 1994 MGA Zone 55

Scale at A3 - 1:50,000

While every care is taken to ensure the accuracy of this data, the Banana Shire Council, the Department of Natural Resources and Mines and/or contributors to this publication, makes no representations or warranties about its accuracy, reliability, completeness or suitability for any particular purpose and disclaims all responsibility and all liability (including without limitation, liability in negligence) for all expenses, losses, damages (including indirect or subsequent damage), and costs which you might incur as a result of the data being inaccurate or incomplete in any way or for any reason. Data must not be used for direct marketing or be used in breach of privacy laws.
 This map contains data that is © The State of Queensland (Department of Natural Resources and Mines) 2015, © Banana Shire Council 2015, Imagery © ESRI and partners.
 Model Result: Bar_20m_100y72hCC_100_d_Max

Banana Shire Flood Assessment Baralaba Maximum Flood Depth 1% AEP plus Climate Change Event	06-BA-204
	12/05/2016
	0

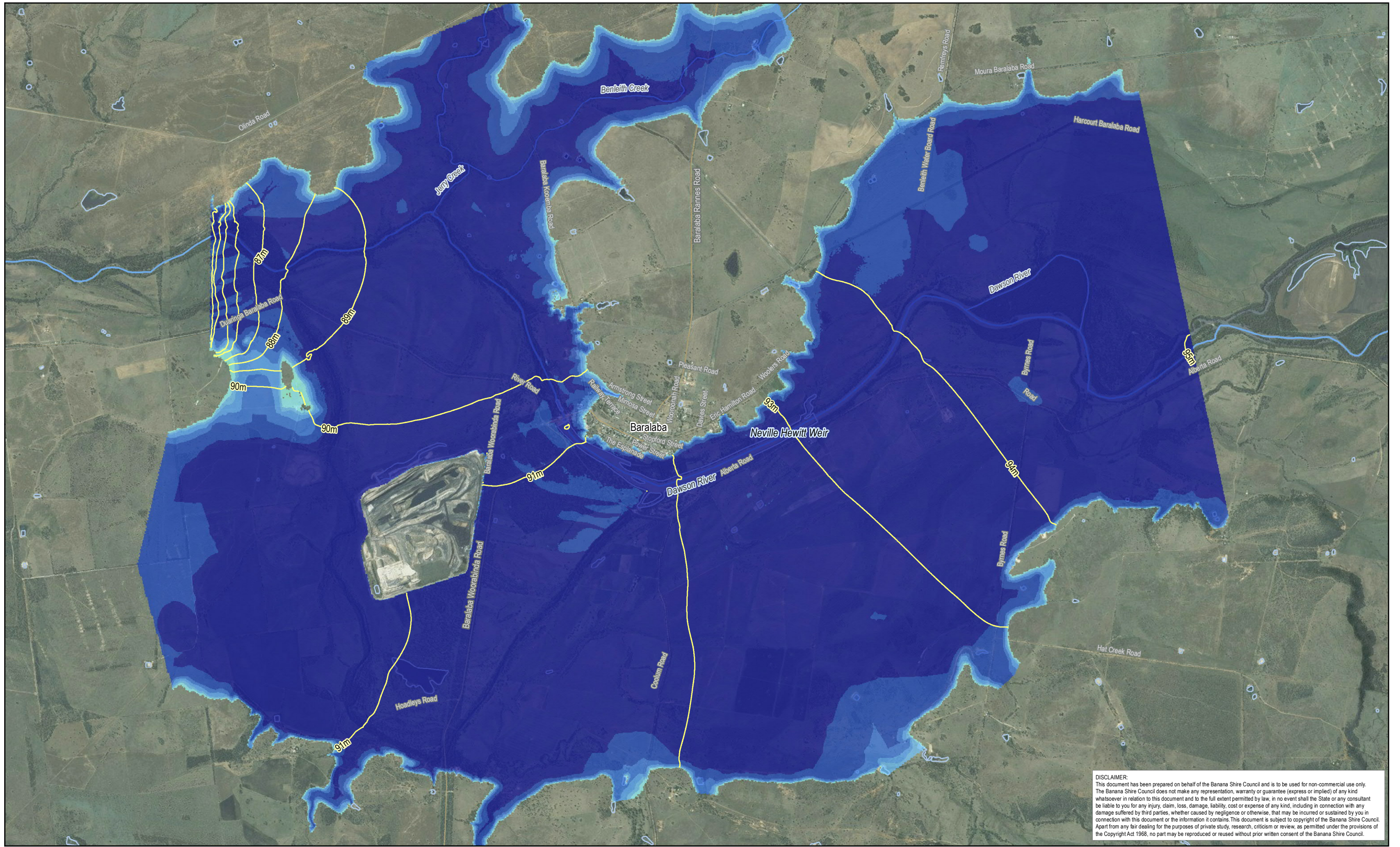

DISCLAIMER:
This document has been prepared on behalf of the Banana Shire Council and is to be used for non-commercial use only. The Banana Shire Council does not make any representation, warranty or guarantee (express or implied) of any kind whatsoever in relation to this document and to the full extent permitted by law, in no event shall the State or any consultant be liable to you for any injury, claim, loss, damage, liability, cost or expense of any kind, including in connection with any damage suffered by third parties, whether caused by negligence or otherwise, that may be incurred or sustained by you in connection with this document or the information it contains. This document is subject to copyright of the Banana Shire Council. Apart from any fair dealing for the purposes of private study, research, criticism or review, as permitted under the provisions of the Copyright Act 1968, no part may be reproduced or reused without prior written consent of the Banana Shire Council.

KBR
© Kellogg Brown & Root Pty Ltd
ABN 91 007 660 317
BEW455-0002-TD-HY-GIS-0006-0205

POSITION	NAME	SIGNATURE
PREPARED	E. SYMONS	
MAPPED	E. MCOWAN	
CHECKED	A. CHAPMAN	
APPROVED	H. BETTS	

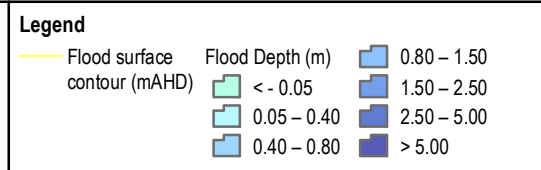

Banana SHIRE
SHIRE OF OPPORTUNITY

Locality: Baralaba Projection: GDA 1994 MGA Zone 55

Scale at A3 - 1:50,000

While every care is taken to ensure the accuracy of this data, the Banana Shire Council, the Department of Natural Resources and Mines and/or contributors to this publication, makes no representations or warranties about its accuracy, reliability, completeness or suitability for any particular purpose and disclaims all responsibility and all liability (including without limitation, liability in negligence) for all expenses, losses, damages (including indirect or subsequent damage), and costs which you might incur as a result of the data being inaccurate or incomplete in any way or for any reason. Data must not be used for direct marketing or be used in breach of privacy laws.
This map contains data that is © The State of Queensland (Department of Natural Resources and Mines) 2015. © Banana Shire Council 2015. Imagery © ESRI and partners.
Model Result: Bar_20m_PMF96h_100_d_Max

Banana Shire Flood Assessment	06-BA-205
Baralaba	12/05/2016
Maximum Flood Depth	0
PMP Event	



DISCLAIMER:
 This document has been prepared on behalf of the Banana Shire Council and is to be used for non-commercial use only. The Banana Shire Council does not make any representation, warranty or guarantee (express or implied) of any kind whatsoever in relation to this document and to the full extent permitted by law, in no event shall the State or any consultant be liable to you for any injury, claim, loss, damage, liability, cost or expense of any kind, including in connection with any damage suffered by third parties, whether caused by negligence or otherwise, that may be incurred or sustained by you in connection with this document or the information it contains. This document is subject to copyright of the Banana Shire Council. Apart from any fair dealing for the purposes of private study, research, criticism or review, as permitted under the provisions of the Copyright Act 1968, no part may be reproduced or reused without prior written consent of the Banana Shire Council.

KBR
 © Kellogg Brown & Root Pty Ltd
 ABN 91 007 660 317
 BEW455-0002-TD-HY-GIS-0001-0401

POSITION	NAME	SIGNATURE
PREPARED	T. ATTARD	
MAPPED	E. M ^C COWAN	
CHECKED	A. CHAPMAN	
APPROVED	H. BETTS	

Legend

Flood surface contour (mAHD)	Flood Depth (m) < 0.05	0.80 – 1.50
	0.05 – 0.40	1.50 – 2.50
	0.40 – 0.80	2.50 – 5.00
		> 5.00

Banana SHIRE
 SHIRE OF OPPORTUNITY

Locality: Goovigen Projection: GDA 1994 MGA Zone 56

0 50 100
 metres
 Scale at A3 - 1:5,000

While every care is taken to ensure the accuracy of this data, the Banana Shire Council, the Department of Natural Resources and Mines and/or contributors to this publication, makes no representations or warranties about its accuracy, reliability, completeness or suitability for any particular purpose and disclaims all responsibility and all liability (including without limitation, liability in negligence) for all expenses, losses, damages (including indirect or subsequent damage), and costs which you might incur as a result of the data being inaccurate or incomplete in any way or for any reason. Data must not be used for direct marketing or be used in breach of privacy laws.
 This map contains data that is © The State of Queensland (Department of Natural Resources and Mines) 2015, © Banana Shire Council 2015, Imagery © ESRI and partners.
 Model Result: CAL_10m_100y_CC_NS_100_d_Max

Banana Shire Flood Assessment Goovigen Maximum Flood Depth 1% AEP plus Climate Change Event	01-CA-401
	12/05/2016
	0

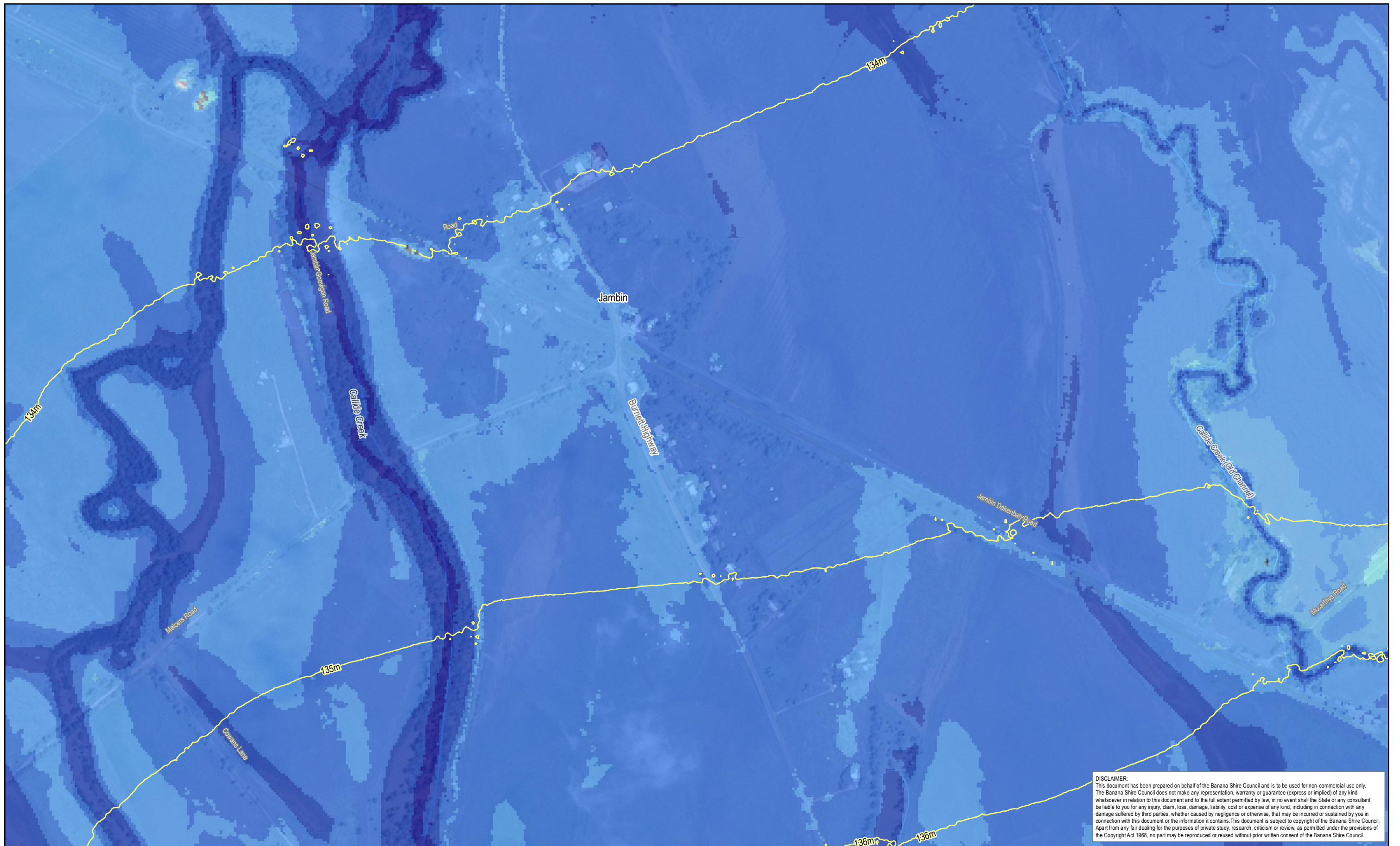

DISCLAIMER:
 This document has been prepared on behalf of the Banana Shire Council and is to be used for non-commercial use only. The Banana Shire Council does not make any representation, warranty or guarantee (express or implied) of any kind whatsoever in relation to this document and to the full extent permitted by law, in no event shall the State or any consultant be liable to you for any injury, claim, loss, damage, liability, cost or expense of any kind, including in connection with any damage suffered by third parties, whether caused by negligence or otherwise, that may be incurred or sustained by you in connection with this document or the information it contains. This document is subject to copyright of the Banana Shire Council. Apart from any fair dealing for the purposes of private study, research, criticism or review, as permitted under the provisions of the Copyright Act 1968, no part may be reproduced or reused without prior written consent of the Banana Shire Council.

KBR
 © Kellogg Brown & Root Pty Ltd
 ABN 91 007 660 317
 BEW455-0002-TD-HY-GIS-0001-0402

POSITION	NAME	SIGNATURE
PREPARED	T. ATTARD	
MAPPED	E. M ^C COWAN	
CHECKED	A. CHAPMAN	
APPROVED	H. BETTS	

Legend

Flood surface contour (mAHD)	Flood Depth (m) < - 0.05	0.80 – 1.50
	0.05 – 0.40	1.50 – 2.50
	0.40 – 0.80	2.50 – 5.00
		> 5.00

Banana SHIRE
 SHIRE OF OPPORTUNITY

Locality: Jambin Projection: GDA 1994 MGA Zone 56

Scale at A3 - 1:7,500

While every care is taken to ensure the accuracy of this data, the Banana Shire Council, the Department of Natural Resources and Mines and/or contributors to this publication, makes no representations or warranties about its accuracy, reliability, completeness or suitability for any particular purpose and disclaims all responsibility and all liability (including without limitation, liability in negligence) for all expenses, losses, damages (including indirect or subsequent damage), and costs which you might incur as a result of the data being inaccurate or incomplete in any way or for any reason. Data must not be used for direct marketing or be used in breach of privacy laws.

This map contains data that is © The State of Queensland (Department of Natural Resources and Mines) 2015, © Banana Shire Council 2015, Imagery © ESRI and partners. Model Result: CAL_10m_100y_CC_NS_100_d_Max

Banana Shire Flood Assessment	01-CA-402
Jambin	
Maximum Flood Depth	
1% AEP plus Climate Change Event	12/05/2016
	0

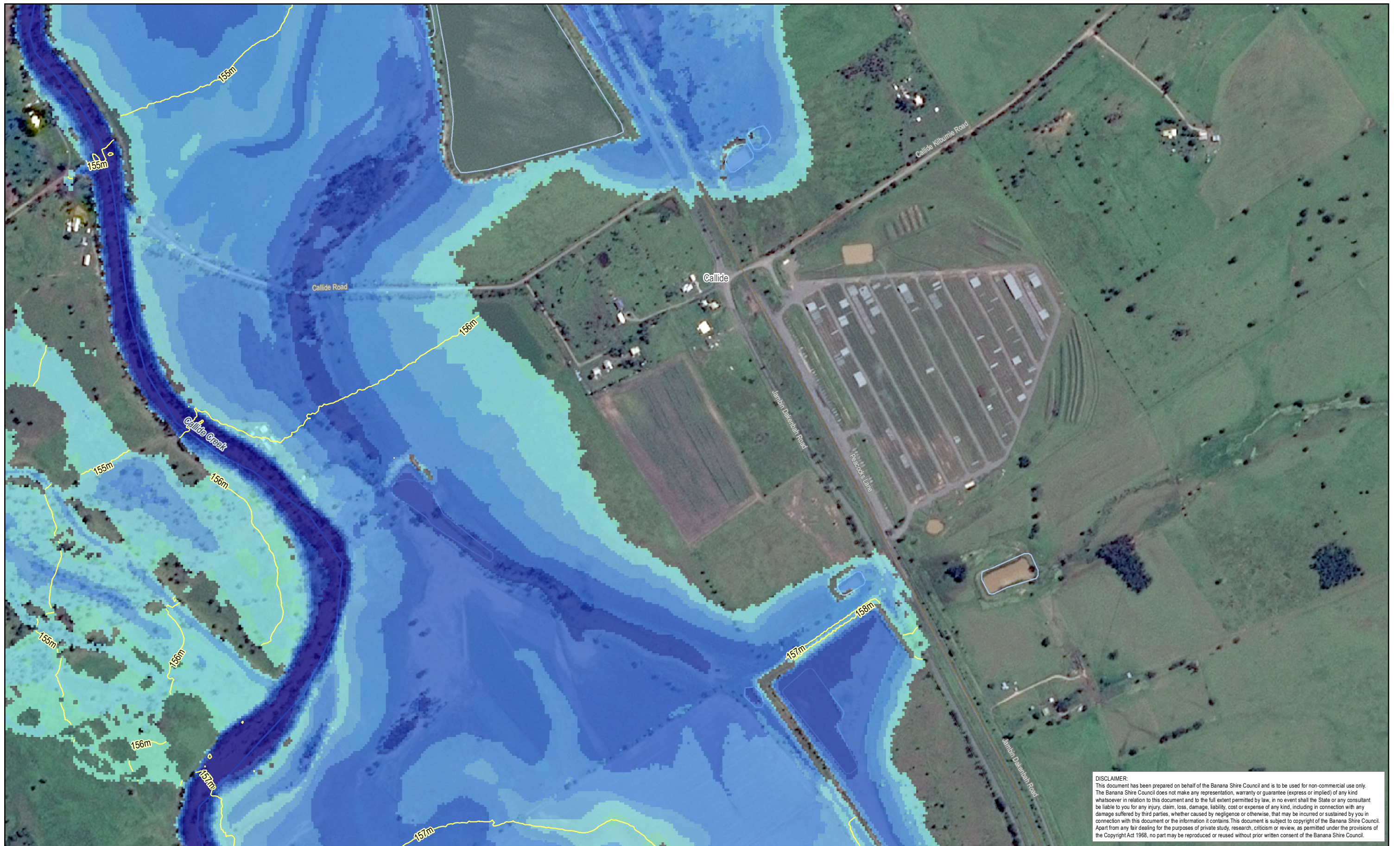

DISCLAIMER:
 This document has been prepared on behalf of the Banana Shire Council and is to be used for non-commercial use only. The Banana Shire Council does not make any representation, warranty or guarantee (express or implied) of any kind whatsoever in relation to this document and to the full extent permitted by law, in no event shall the State or any consultant be liable to you for any injury, claim, loss, damage, liability, cost or expense of any kind, including in connection with any damage suffered by third parties, whether caused by negligence or otherwise, that may be incurred or sustained by you in connection with this document or the information it contains. This document is subject to copyright of the Banana Shire Council. Apart from any fair dealing for the purposes of private study, research, criticism or review, as permitted under the provisions of the Copyright Act 1968, no part may be reproduced or reused without prior written consent of the Banana Shire Council.

KBR
 © Kellogg Brown & Root Pty Ltd
 ABN 91 007 660 317
 BEW455-0002-TD-HY-GIS-0001-0403

POSITION	NAME	SIGNATURE
PREPARED	T. ATTARD	
MAPPED	E. M ^C COWAN	
CHECKED	A. CHAPMAN	
APPROVED	H. BETTS	

Legend

Flood surface contour (mAHd)	Flood Depth (m) <math>< 0.05</math>	0.80 – 1.50
	0.05 – 0.40	1.50 – 2.50
	0.40 – 0.80	2.50 – 5.00
		> 5.00

Banana SHIRE
 SHIRE OF OPPORTUNITY

Locality: Callide Projection: GDA 1994 MGA Zone 56

Scale at A3 - 1:7,500

While every care is taken to ensure the accuracy of this data, the Banana Shire Council, the Department of Natural Resources and Mines and/or contributors to this publication, makes no representations or warranties about its accuracy, reliability, completeness or suitability for any particular purpose and disclaims all responsibility and all liability (including without limitation, liability in negligence) for all expenses, losses, damages (including indirect or subsequent damage), and costs which you might incur as a result of the data being inaccurate or incomplete in any way or for any reason. Data must not be used for direct marketing or be used in breach of privacy laws.
 This map contains data that is © The State of Queensland (Department of Natural Resources and Mines) 2015, © Banana Shire Council 2015, Imagery © ESRI and partners.
 Model Result: CAL_10m_100y_CC_NS_100_d_Max

Banana Shire Flood Assessment Callide Maximum Flood Depth 1% AEP plus Climate Change Event	01-CA-403
	12/05/2016
	0

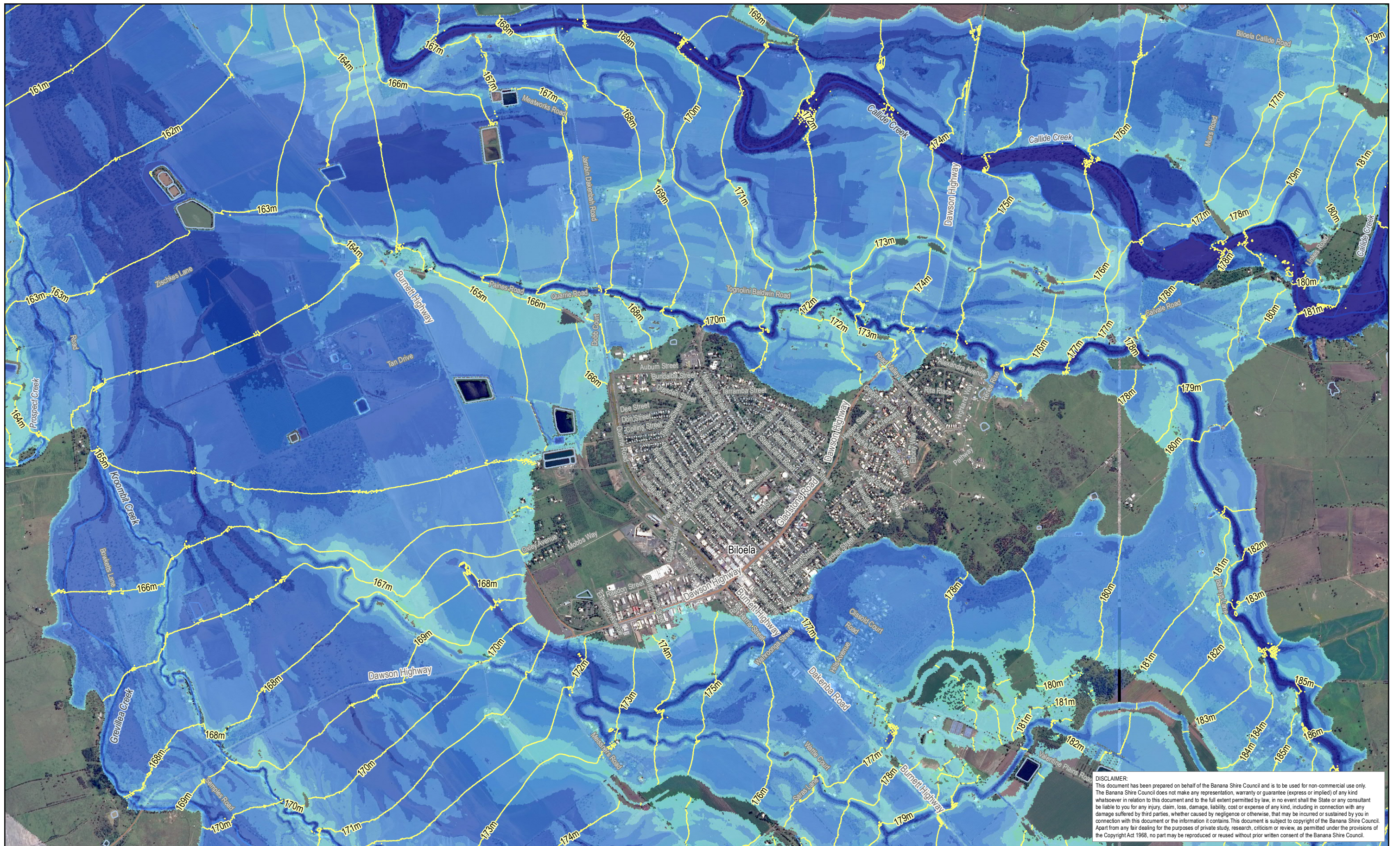

DISCLAIMER:
 This document has been prepared on behalf of the Banana Shire Council and is to be used for non-commercial use only. The Banana Shire Council does not make any representation, warranty or guarantee (express or implied) of any kind whatsoever in relation to this document and to the full extent permitted by law, in no event shall the State or any consultant be liable to you for any injury, claim, loss, damage, liability, cost or expense of any kind, including in connection with any damage suffered by third parties, whether caused by negligence or otherwise, that may be incurred or sustained by you in connection with this document or the information it contains. This document is subject to copyright of the Banana Shire Council. Apart from any fair dealing for the purposes of private study, research, criticism or review, as permitted under the provisions of the Copyright Act 1968, no part may be reproduced or reused without prior written consent of the Banana Shire Council.

KBR

© Kellogg Brown & Root Pty Ltd
 ABN 91 007 660 317

BEW455-0002-TD-HY-GIS-0001-0404

POSITION	NAME	SIGNATURE
PREPARED	T. ATTARD	
MAPPED	E. M ^C COWAN	
CHECKED	A. CHAPMAN	
APPROVED	H. BETTS	

Legend

- Flood surface contour (mAHD)
- Flood Depth (m)
 - < - 0.05
 - 0.05 - 0.40
 - 0.40 - 0.80
 - 0.80 - 1.50
 - 1.50 - 2.50
 - 2.50 - 5.00
 - > 5.00



Locality: Biloea

Projection: GDA 1994 MGA Zone 56

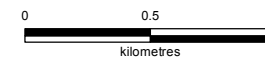

Scale at A3 - 1:30,000

While every care is taken to ensure the accuracy of this data, the Banana Shire Council, the Department of Natural Resources and Mines and/or contributors to this publication, makes no representations or warranties about its accuracy, reliability, completeness or suitability for any particular purpose and disclaims all responsibility and all liability (including without limitation, liability in negligence) for all expenses, losses, damages (including indirect or subsequent damage), and costs which you might incur as a result of the data being inaccurate or incomplete in any way or for any reason. Data must not be used for direct marketing or be used in breach of privacy laws. This map contains data that is © The State of Queensland (Department of Natural Resources and Mines) 2015, © Banana Shire Council 2015, Imagery © ESRI and partners. Model Result: CAL_10m_100y_CC_NS_100_d_Max

Banana Shire Flood Assessment
 Biloea
 Maximum Flood Depth
 1% AEP plus Climate Change Event

01-CA-404

12/05/2016

0

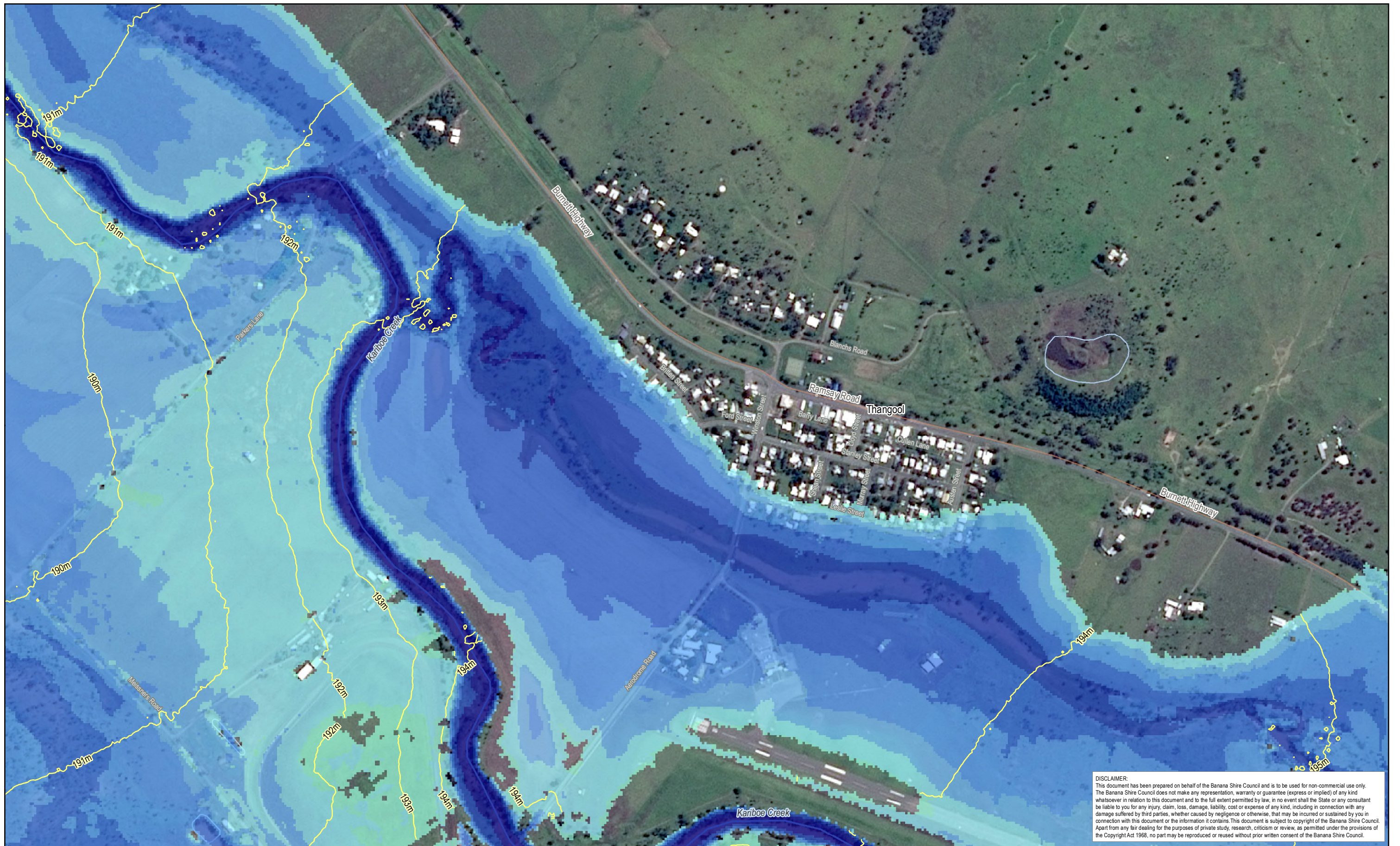

DISCLAIMER:
 This document has been prepared on behalf of the Banana Shire Council and is to be used for non-commercial use only. The Banana Shire Council does not make any representation, warranty or guarantee (express or implied) of any kind whatsoever in relation to this document and to the full extent permitted by law, in no event shall the State or any consultant be liable to you for any injury, claim, loss, damage, liability, cost or expense of any kind, including in connection with any damage suffered by third parties, whether caused by negligence or otherwise, that may be incurred or sustained by you in connection with this document or the information it contains. This document is subject to copyright of the Banana Shire Council. Apart from any fair dealing for the purposes of private study, research, criticism or review, as permitted under the provisions of the Copyright Act 1968, no part may be reproduced or reused without prior written consent of the Banana Shire Council.

KBR
 © Kellogg Brown & Root Pty Ltd
 ABN 91 007 660 317
 BEW455-0002-TD-HY-GIS-0001-0405

POSITION	NAME	SIGNATURE
PREPARED	T. ATTARD	
MAPPED	E. M ^C COWAN	
CHECKED	A. CHAPMAN	
APPROVED	H. BETTS	

Legend

Flood surface contour (mAHD)	Flood Depth (m) <math>< 0.05</math>	0.80 – 1.50
	0.05 – 0.40	1.50 – 2.50
	0.40 – 0.80	2.50 – 5.00
		> 5.00

Banana SHIRE
 SHIRE OF OPPORTUNITY

Locality: Thangool Projection: GDA 1994 MGA Zone 56

0 50 100 150
 metres
 Scale at A3 - 1:7,500









While every care is taken to ensure the accuracy of this data, the Banana Shire Council, the Department of Natural Resources and Mines and/or contributors to this publication, makes no representations or warranties about its accuracy, reliability, completeness or suitability for any particular purpose and disclaims all responsibility and all liability (including without limitation, liability in negligence) for all expenses, losses, damages (including indirect or subsequent damage), and costs which you might incur as a result of the data being inaccurate or incomplete in any way or for any reason. Data must not be used for direct marketing or be used in breach of privacy laws.
 This map contains data that is © The State of Queensland (Department of Natural Resources and Mines) 2015, © Banana Shire Council 2015, Imagery © ESRI and partners.
 Model Result: CAL_10m_100y_CC_NS_100_d_Max

Banana Shire Flood Assessment Thangool Maximum Flood Depth 1% AEP plus Climate Change Event	01-CA-405
	12/05/2016
	0





DISCLAIMER:
 This document has been prepared on behalf of the Banana Shire Council and is to be used for non-commercial use only. The Banana Shire Council does not make any representation, warranty or guarantee (express or implied) of any kind whatsoever in relation to this document and to the full extent permitted by law, in no event shall the State or any consultant be liable to you for any injury, claim, loss, damage, liability, cost or expense of any kind, including in connection with any damage suffered by third parties, whether caused by negligence or otherwise, that may be incurred or sustained by you in connection with this document or the information it contains. This document is subject to copyright of the Banana Shire Council. Apart from any fair dealing for the purposes of private study, research, criticism or review, as permitted under the provisions of the Copyright Act 1968, no part may be reproduced or reused without prior written consent of the Banana Shire Council.

 © Kellogg Brown & Root Pty Ltd ABN 91 007 660 317 BEW455-0002-TD-HY-GIS-0003-0408	POSITION	NAME	SIGNATURE
	PREPARED	E. SYMONS	
	MAPPED	E. M ^C COWAN	
	CHECKED	A. CHAPMAN	
	APPROVED	H. BETTS	

Legend		
 Flood surface contour (mAHD)	 Flood Depth (m) < 0.05	 0.80 – 1.50
	 0.05 – 0.40	 1.50 – 2.50
	 0.40 – 0.80	 2.50 – 5.00
		 > 5.00

Banana SHIRE
 SHIRE OF OPPORTUNITY
 Locality: Taroom Projection: GDA 1994 MGA Zone 55

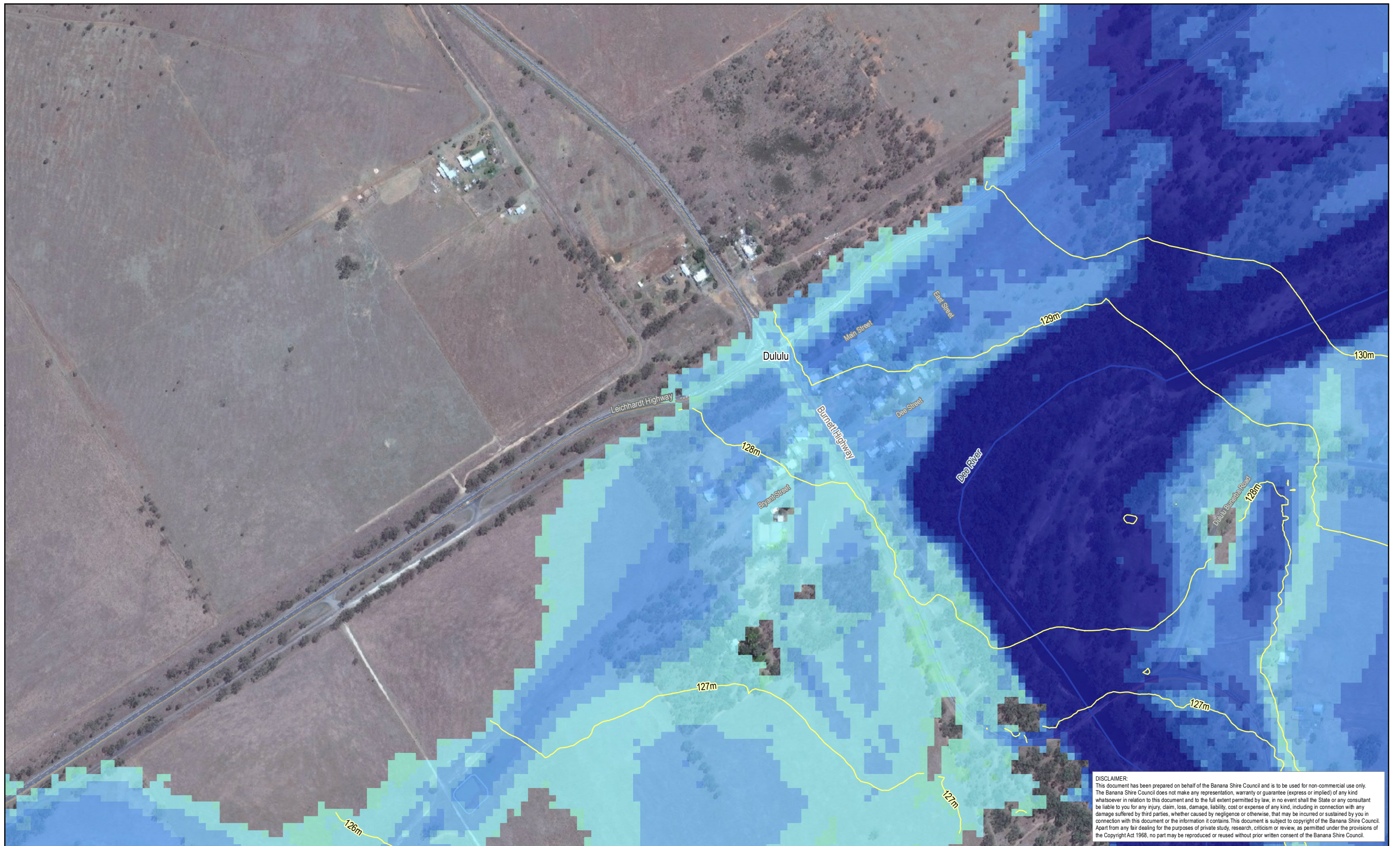

 Scale at A3 - 1:20,000
While every care is taken to ensure the accuracy of this data, the Banana Shire Council, the Department of Natural Resources and Mines and/or contributors to this publication, makes no representations or warranties about its accuracy, reliability, completeness or suitability for any particular purpose and disclaims all responsibility and all liability (including without limitation, liability in negligence) for all expenses, losses, damages (including indirect or subsequent damage), and costs which you might incur as a result of the data being inaccurate or incomplete in any way or for any reason. Data must not be used for direct marketing or be used in breach of privacy laws.
 This map contains data that is © The State of Queensland (Department of Natural Resources and Mines) 2015, © Banana Shire Council 2015, Imagery © ESRI and partners.
 Model Result: Tar_20m_100y72hCC_100_d_Max

Banana Shire Flood Assessment Taroom Maximum Flood Depth 1% AEP plus Climate Change Event	03-TA-408 12/05/2016 0
---	--------------------------------------



DISCLAIMER:
 This document has been prepared on behalf of the Banana Shire Council and is to be used for non-commercial use only. The Banana Shire Council does not make any representation, warranty or guarantee (express or implied) of any kind whatsoever in relation to this document and to the full extent permitted by law, in no event shall the State or any consultant be liable to you for any injury, claim, loss, damage, liability, cost or expense of any kind, including in connection with any damage suffered by third parties, whether caused by negligence or otherwise, that may be incurred or sustained by you in connection with this document or the information it contains. This document is subject to copyright of the Banana Shire Council. Apart from any fair dealing for the purposes of private study, research, criticism or review, as permitted under the provisions of the Copyright Act 1968, no part may be reproduced or reused without prior written consent of the Banana Shire Council.

KBR
 © Kellogg Brown & Root Pty Ltd
 ABN 91 007 660 317
 BEW455-0002-TD-HY-GIS-0002-0406

POSITION	NAME	SIGNATURE
PREPARED	E. SYMONS	
MAPPED	E. M ^C COWAN	
CHECKED	A. CHAPMAN	
APPROVED	H. BETTS	

Legend

Flood surface contour (mAHD)	Flood Depth (m) < - 0.05	0.80 – 1.50
	0.05 – 0.40	1.50 – 2.50
	0.40 – 0.80	2.50 – 5.00
		> 5.00

Banana SHIRE
 SHIRE OF OPPORTUNITY

Locality: Dululu Projection: GDA 1994 MGA Zone 56

Scale at A3 - 1:5,000

While every care is taken to ensure the accuracy of this data, the Banana Shire Council, the Department of Natural Resources and Mines and/or contributors to this publication, makes no representations or warranties about its accuracy, reliability, completeness or suitability for any particular purpose and disclaims all responsibility and all liability (including without limitation, liability in negligence) for all expenses, losses, damages (including indirect or subsequent damage), and costs which you might incur as a result of the data being inaccurate or incomplete in any way or for any reason. Data must not be used for direct marketing or be used in breach of privacy laws.
 This map contains data that is © The State of Queensland (Department of Natural Resources and Mines) 2015, © Banana Shire Council 2015, Imagery © ESRI and partners.
 Model Result: DulWov_20m_100CC_100_g_Max

Banana Shire Flood Assessment Dululu Maximum Flood Depth 1% AEP plus Climate Change Event	02-DU-406
	12/05/2016
	0

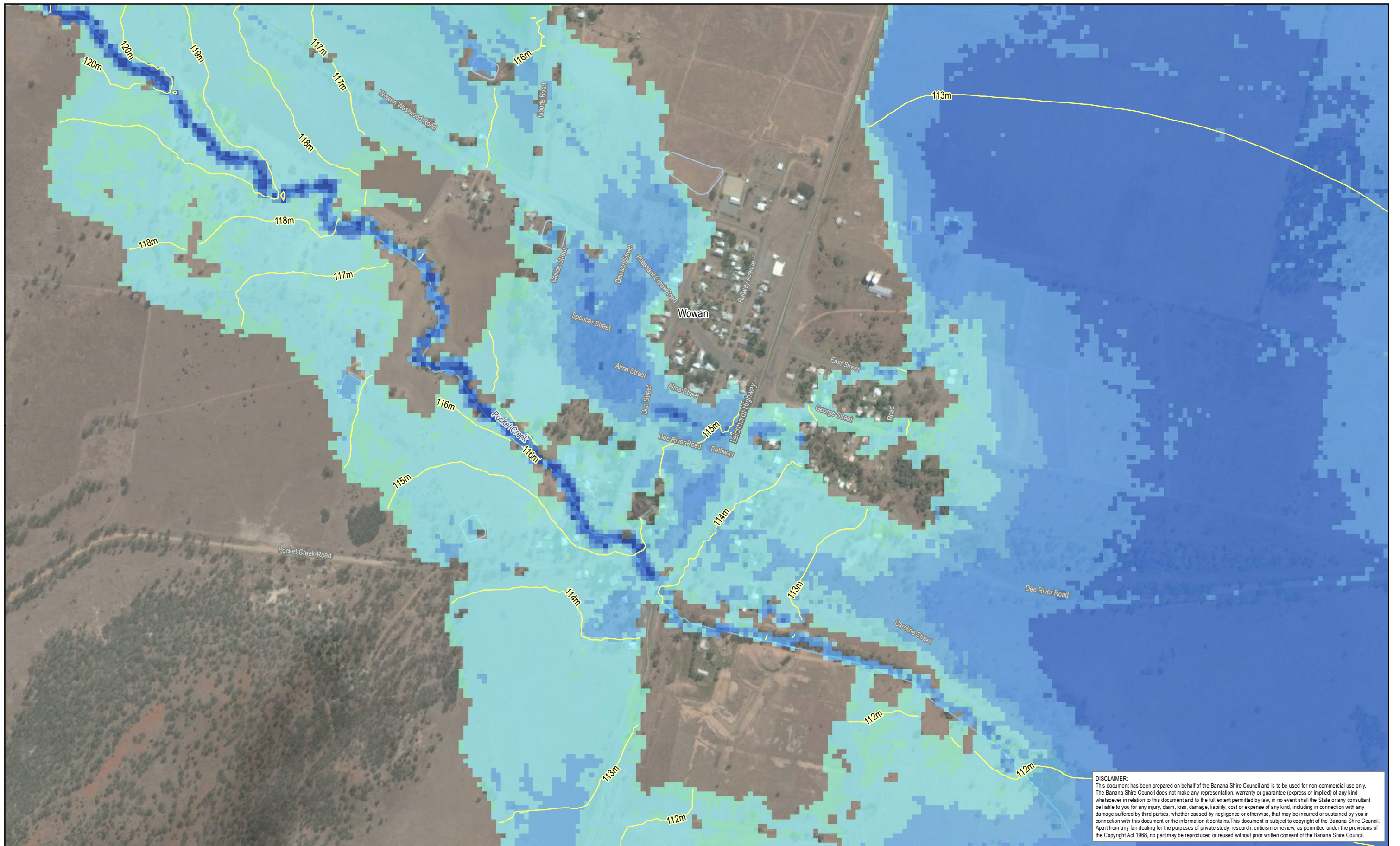

DISCLAIMER:
 This document has been prepared on behalf of the Banana Shire Council and is to be used for non-commercial use only. The Banana Shire Council does not make any representation, warranty or guarantee (express or implied) of any kind whatsoever in relation to this document and to the full extent permitted by law, in no event shall the State or any consultant be liable to you for any injury, claim, loss, damage, liability, cost or expense of any kind, including in connection with any damage suffered by third parties, whether caused by negligence or otherwise, that may be incurred or sustained by you in connection with this document or the information it contains. This document is subject to copyright of the Banana Shire Council. Apart from any fair dealing for the purposes of private study, research, criticism or review, as permitted under the provisions of the Copyright Act 1968, no part may be reproduced or reused without prior written consent of the Banana Shire Council.

KBR
 © Kellogg Brown & Root Pty Ltd
 ABN 91 007 660 317
 BEW455-0002-TD-HY-GIS-0002-0407

POSITION	NAME	SIGNATURE
PREPARED	E. SYMONS	
MAPPED	E. M ^C COWAN	
CHECKED	A. CHAPMAN	
APPROVED	H. BETTS	

Legend

Flood surface contour (mAH)	Flood Depth (m) <math>< 0.05</math>	0.80 – 1.50
	0.05 – 0.40	1.50 – 2.50
	0.40 – 0.80	2.50 – 5.00
		> 5.00

Locality: Wowan

Projection: GDA 1994 MGA Zone 56

Scale at A3 - 1:7,500

While every care is taken to ensure the accuracy of this data, the Banana Shire Council, the Department of Natural Resources and Mines and/or contributors to this publication, makes no representations or warranties about its accuracy, reliability, completeness or suitability for any particular purpose and disclaims all responsibility and all liability (including without limitation, liability in negligence) for all expenses, losses, damages (including indirect or subsequent damage), and costs which you might incur as a result of the data being inaccurate or incomplete in any way or for any reason. Data must not be used for direct marketing or be used in breach of privacy laws.

This map contains data that is © The State of Queensland (Department of Natural Resources and Mines) 2015, © Banana Shire Council 2015, Imagery © ESRI and partners.
 Model Result: DufWow_20m_100yCC_100_d_Max

Banana Shire Flood Assessment Wowan Maximum Flood Depth 1% AEP plus Climate Change Event	02-DU-407
	12/05/2016
	0

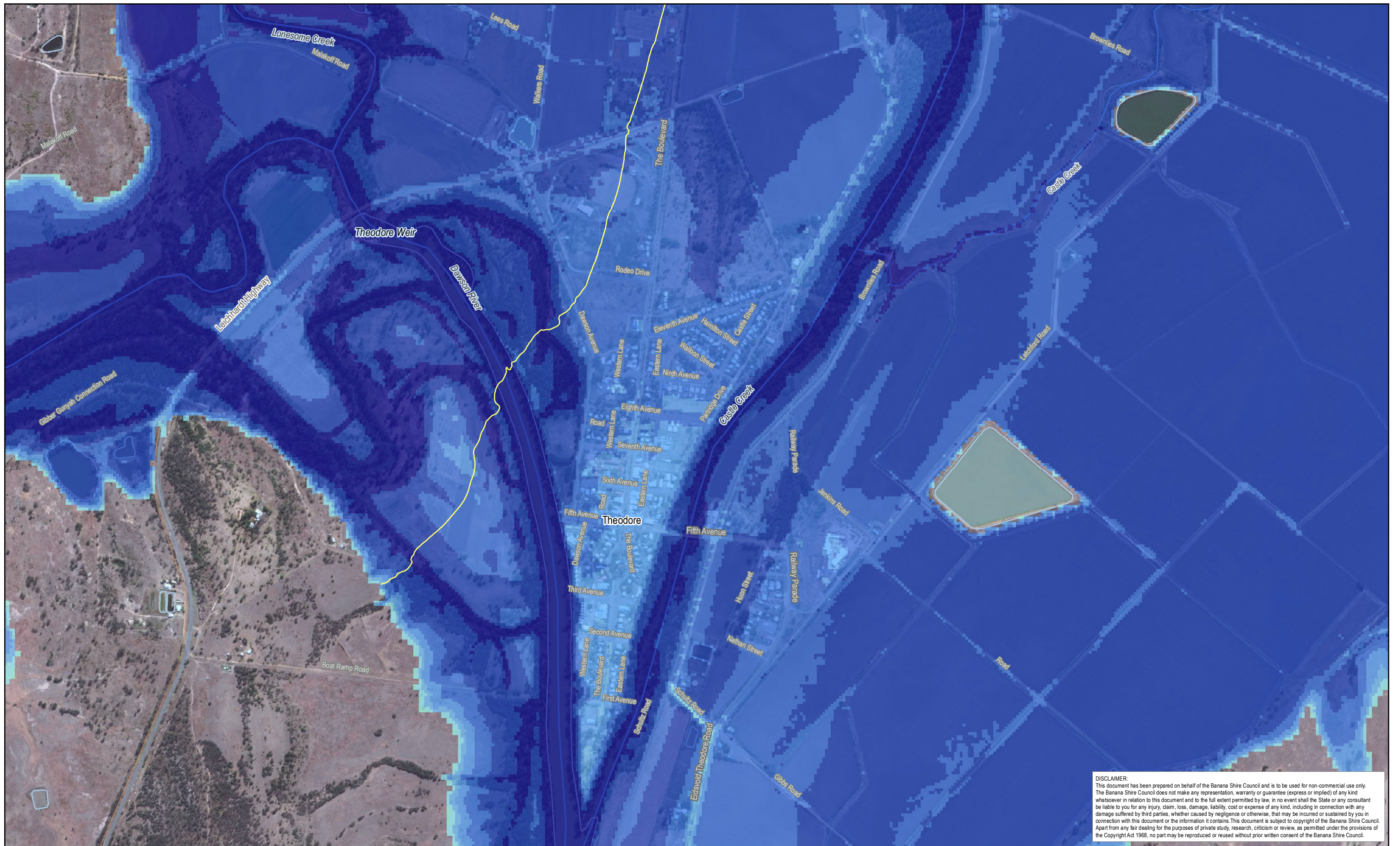

DISCLAIMER:
 This document has been prepared on behalf of the Banana Shire Council and is to be used for non-commercial use only. The Banana Shire Council does not make any representation, warranty or guarantee (express or implied) of any kind whatsoever in relation to this document and to the full extent permitted by law, in no event shall the State or any consultant be liable to you for any injury, claim, loss, damage, liability, cost or expense of any kind, including in connection with any damage suffered by third parties, whether caused by negligence or otherwise, that may be incurred or sustained by you in connection with this document or the information it contains. This document is subject to copyright of the Banana Shire Council. Apart from any fair dealing for the purposes of private study, research, criticism or review, as permitted under the provisions of the Copyright Act 1968, no part may be reproduced or reused without prior written consent of the Banana Shire Council.

KBR
 © Kellogg Brown & Root Pty Ltd
 ABN 91 007 660 317
 BEW455-0002-TD-HY-GIS-0004-0409

POSITION	NAME	SIGNATURE
PREPARED	E. SYMONS	
MAPPED	E. M ^C COWAN	
CHECKED	A. CHAPMAN	
APPROVED	H. BETTS	

Legend

Flood surface contour (mAHD)	Flood Depth (m) <math>< 0.05</math>	0.80 – 1.50
	0.05 – 0.40	1.50 – 2.50
	0.40 – 0.80	2.50 – 5.00
		> 5.00

Banana SHIRE
 SHIRE OF OPPORTUNITY

Locality: Theodore Projection: GDA 1994 MGA Zone 56

 0 0.5
 kilometres
 Scale at A3 - 1:12,500

While every care is taken to ensure the accuracy of this data, the Banana Shire Council, the Department of Natural Resources and Mines and/or contributors to this publication, makes no representations or warranties about its accuracy, reliability, completeness or suitability for any particular purpose and disclaims all responsibility and all liability (including without limitation, liability in negligence) for all expenses, losses, damages (including indirect or subsequent damage), and costs which you might incur as a result of the data being inaccurate or incomplete in any way or for any reason. Data must not be used for direct marketing or be used in breach of privacy laws.
 This map contains data that is © The State of Queensland (Department of Natural Resources and Mines) 2015, © Banana Shire Council 2015, Imagery © ESRI and partners.
 Model Result: Theo_20m_100y72hCC_100_0_Max

Banana Shire Flood Assessment Theodore Maximum Flood Depth 1% AEP plus Climate Change Event	04-TH-409
	12/05/2016
	0



DISCLAIMER:
 This document has been prepared on behalf of the Banana Shire Council and is to be used for non-commercial use only. The Banana Shire Council does not make any representation, warranty or guarantee (express or implied) of any kind whatsoever in relation to this document and to the full extent permitted by law, in no event shall the State or any consultant be liable to you for any injury, claim, loss, damage, liability, cost or expense of any kind, including in connection with any damage suffered by third parties, whether caused by negligence or otherwise, that may be incurred or sustained by you in connection with this document or the information it contains. This document is subject to copyright of the Banana Shire Council. Apart from any fair dealing for the purposes of private study, research, criticism or review, as permitted under the provisions of the Copyright Act 1968, no part may be reproduced or reused without prior written consent of the Banana Shire Council.

KBR
 © Kellogg Brown & Root Pty Ltd
 ABN 91 007 660 317
 BEW455-0002-TD-HY-GIS-0005-0410

POSITION	NAME	SIGNATURE
PREPARED	E. SYMONS	
MAPPED	E. M ^C COWAN	
CHECKED	A. CHAPMAN	
APPROVED	H. BETTS	

Legend

Flood surface contour (mAHD)	Flood Depth (m) < 0.05	0.80 – 1.50
0.05 – 0.40	1.50 – 2.50	2.50 – 5.00
0.40 – 0.80	> 5.00	

Banana SHIRE
 SHIRE OF OPPORTUNITY

Locality: Moura Projection: GDA 1994 MGA Zone 55

0 0.5
 kilometres
 Scale at A3 - 1:12,500



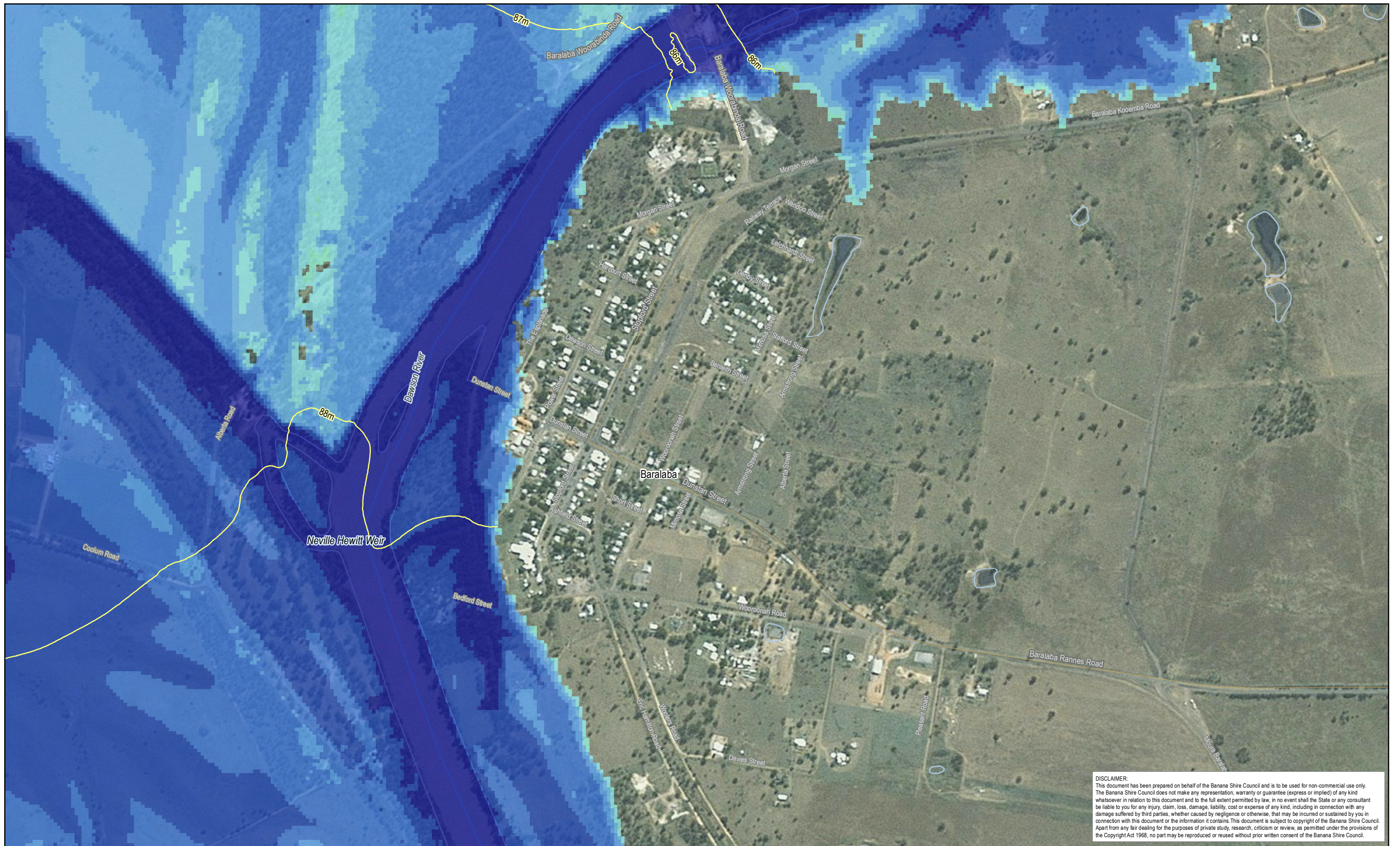

While every care is taken to ensure the accuracy of this data, the Banana Shire Council, the Department of Natural Resources and Mines and/or contributors to this publication, makes no representations or warranties about its accuracy, reliability, completeness or suitability for any particular purpose and disclaims all responsibility and all liability (including without limitation, liability in negligence) for all expenses, losses, damages (including indirect or subsequent damage), and costs which you might incur as a result of the data being inaccurate or incomplete in any way or for any reason. Data must not be used for direct marketing or be used in breach of privacy laws.
 This map contains data that is © The State of Queensland (Department of Natural Resources and Mines) 2015, © Banana Shire Council 2015, Imagery © ESRI and partners.
 Model Result: Mou_30m_10072hCC_100_d_Max

Banana Shire Flood Assessment	05-MO-410
Moura	
Maximum Flood Depth	
1% AEP plus Climate Change Event	12/05/2016
	0

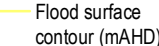
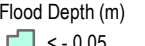
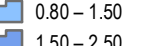

DISCLAIMER:
 This document has been prepared on behalf of the Banana Shire Council and is to be used for non-commercial use only. The Banana Shire Council does not make any representation, warranty or guarantee (express or implied) of any kind whatsoever in relation to this document and to the full extent permitted by law, in no event shall the State or any consultant be liable to you for any injury, claim, loss, damage, liability, cost or expense of any kind, including in connection with any damage suffered by third parties, whether caused by negligence or otherwise, that may be incurred or sustained by you in connection with this document or the information it contains. This document is subject to copyright of the Banana Shire Council. Apart from any fair dealing for the purposes of private study, research, criticism or review, as permitted under the provisions of the Copyright Act 1968, no part may be reproduced or reused without prior written consent of the Banana Shire Council.

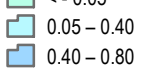
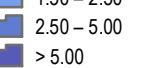
 © Kellogg Brown & Root Pty Ltd ABN 91 007 660 317 BEW455-0002-TD-HY-GIS-0006-0411	POSITION	NAME	SIGNATURE
	PREPARED	E. SYMONS	
	MAPPED	E. M ^C COWAN	
	CHECKED	A. CHAPMAN	
	APPROVED	H. BETTS	

Legend  Flood surface contour (mAHd)	Flood Depth (m)	 0.05 - 0.40	 0.40 - 0.80	 0.80 - 1.50
		 < - 0.05	 1.50 - 2.50	 > 5.00

Banana SHIRE
 SHIRE OF OPPORTUNITY

Locality: Baralaba Projection: GDA 1994 MGA Zone 55



 Scale at A3 - 1:10,000

While every care is taken to ensure the accuracy of this data, the Banana Shire Council, the Department of Natural Resources and Mines and/or contributors to this publication, makes no representations or warranties about its accuracy, reliability, completeness or suitability for any particular purpose and disclaims all responsibility and all liability (including without limitation, liability in negligence) for all expenses, losses, damages (including indirect or subsequent damage), and costs which you might incur as a result of the data being inaccurate or incomplete in any way or for any reason. Data must not be used for direct marketing or be used in breach of privacy laws.
 This map contains data that is © The State of Queensland (Department of Natural Resources and Mines) 2015, © Banana Shire Council 2015, Imagery © ESRI and partners.
 Model Result: Bar_20m_100y72hCC_100_d_Max

Banana Shire Flood Assessment Baralaba Maximum Flood Depth 1% AEP plus Climate Change Event	06-BA-411 12/05/2016 0
---	--------------------------------------