

BANANA SHIRE FLOOD STUDY

Goovigen and Jambin

Banana Shire Council is conducting a flood study to understand the impact of flooding on people, property and industry within the Shire, and how flood risks can be reduced through improved flood warning and protection measures.

Please view the images below and answer the following questions. Please provide your feedback by **Friday 29 July 2016**.

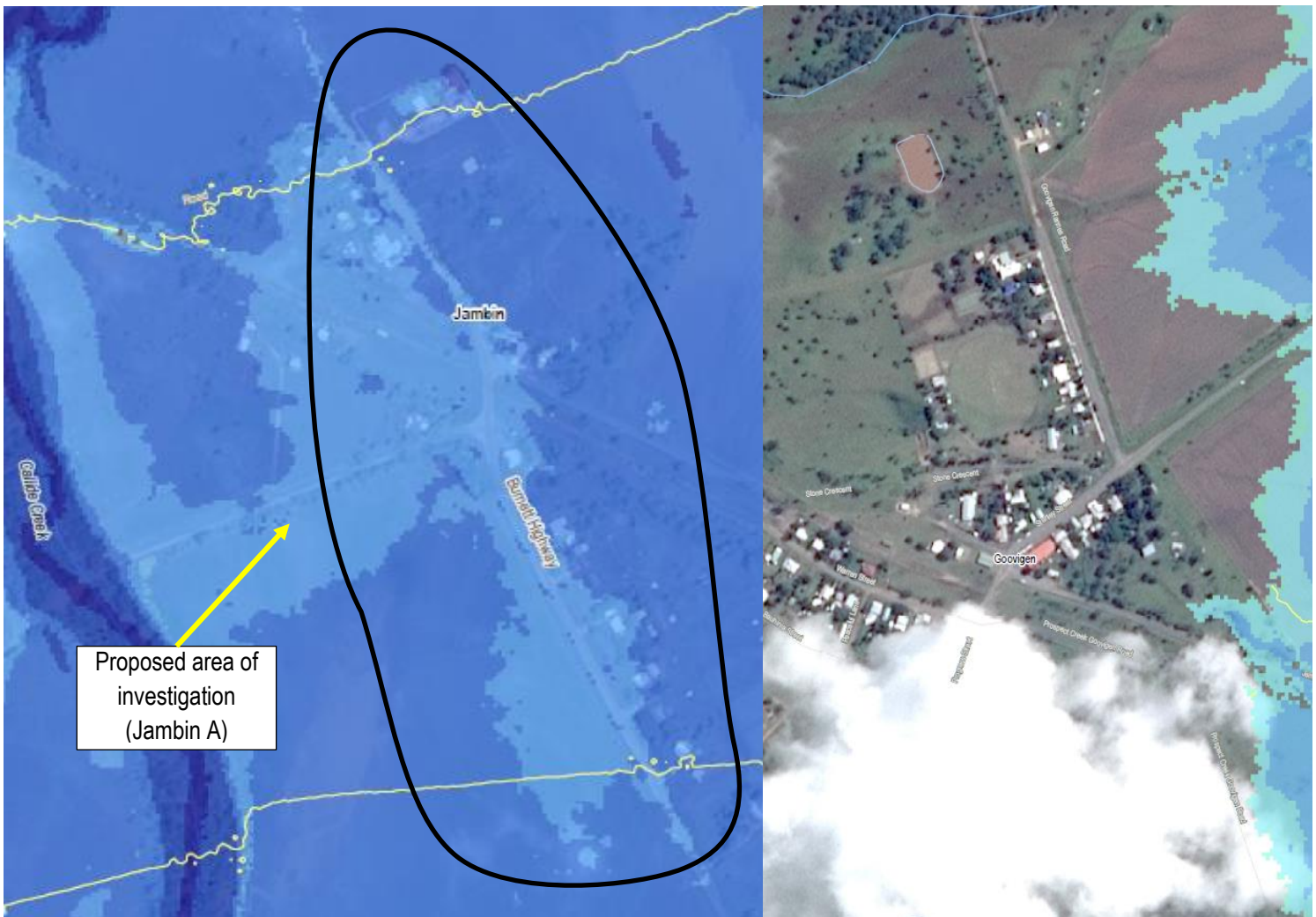

Images: Proposed area of investigation (Jambin A) and Goovigen Township with 1% + CC AEP flood inundation depths shown



1 Do you agree that the proposed area of investigation (Jambin A) is an appropriate area for investigation?

YES

NO, Why _____

2 Do you believe there are any areas within Goovigen or any additional areas within Jambin that should be investigated to protect residents from the impact of flooding?

NO

YES, Where _____

3 To reduce the flood risk within the proposed area of investigation (Jambin A), do you support the following structural measures? These structural measures may be implemented in the proposed area of investigation or further upstream. Please circle your preferred answer for each of the potential structural options.

Low levees, large levees or a combination of both

Supportive

Unsupportive

Unsure

Individual property levees

Supportive

Unsupportive

Unsure

Raising of existing stumped houses

Supportive

Unsupportive

Unsure

Please list any additional structural mitigation options you believe could be implemented to reduce the flood risk within the proposed area of investigation:



4 **Please rate the following criteria for assessing flood mitigation measures in order of importance from 1 to 4, with 1 being the most important, and 4 being the least important:**

Wherever possible, any potential measures should not worsen flooding for other properties _____

Measures that protect more properties are better, even if they cost more _____

More affordable options are better, even if they do not protect as many properties _____

Options delivered faster are better, even it is more expensive or protects less people _____

Other _____

Thank you for your input. Please post your completed hard copy survey by **Friday 29 July 2016** to:

Reply Paid 633, BRISBANE QLD 4001

All feedback received will be reviewed by the project team and provided to Council for consideration. Through this process, the project team will recommend options for detailed modelling and incorporate this information into the planning of the Draft Floodplain Management Plan.

For more information on the Banana Shire Flood Study please contact the project team at:

Phone: 1800 428 919 (free call)
Email: floodstudies@kbr.com
Website: banana.qld.gov.au/flood-study