

DISCLAIMER:
 This document has been prepared on behalf of the Banana Shire Council and is to be used for non-commercial use only. The Banana Shire Council does not make any representation, warranty or guarantee (express or implied) of any kind whatsoever in relation to this document and to the full extent permitted by law, in no event shall the State or any consultant be liable to you for any injury, claim, loss, damage, liability, cost or expense of any kind, including in connection with any damage suffered by third parties, whether caused by negligence or otherwise, that may be incurred or sustained by you in connection with this document or the information it contains. This document is subject to copyright of the Banana Shire Council. Apart from any fair dealing for the purposes of private study, research, criticism or review, as permitted under the provisions of the Copyright Act 1968, no part may be reproduced or reused without prior written consent of the Banana Shire Council.

KBR
 © Kellogg Brown & Root Pty Ltd
 ABN 91 007 660 317
 BEW455-0006-TD-HY-GIS-0004-0606

POSITION	NAME	SIGNATURE
PREPARED	E. SYMONS	
MAPPED	E. M ^C COWAN	
CHECKED	A. CHAPMAN	
APPROVED	H. BETTS	

Legend

Mitigation options	Difference (m) < -0.30	-0.03 – 0.03
Was wet now dry	-0.30 – -0.20	0.03 – 0.05
Was dry now wet	-0.20 – -0.10	0.05 – 0.10
	-0.10 – -0.05	0.10 – 0.20
	-0.05 – -0.03	0.20 – 0.30
		> 0.30

Banana SHIRE
 SHIRE OF OPPORTUNITY

Locality: Theodore Projection: GDA 1994 MGA Zone 56

0 50 100 150 200
 metres
 Scale at A3 - 1:9,000

While every care is taken to ensure the accuracy of this data, the Banana Shire Council, the Department of Natural Resources and Mines and/or contributors to this publication, makes no representations or warranties about its accuracy, reliability, completeness or suitability for any particular purpose and disclaims all responsibility and all liability (including without limitation, liability in negligence) for all expenses, losses, damages (including indirect or subsequent damage), and costs which you might incur as a result of the data being inaccurate or incomplete in any way or for any reason. Data must not be used for direct marketing or be used in breach of privacy laws.
 This map contains data that is © The State of Queensland (Department of Natural Resources and Mines) 2015, © Banana Shire Council 2015, Imagery © ESRI and partners.
 Model Result: Theo_20m_100CC_Mitigation_GibbsRd_003_minus_Exist_100_h

Banana Shire Flood Assessment Theodore Mitigation Options Difference in Maximum Flood Depth between Raising Gibbs Road and Existing Case 1% AEP plus Climate Change Event	04-TH-606
	1/09/2016
	0



DISCLAIMER:
 This document has been prepared on behalf of the Banana Shire Council and is to be used for non-commercial use only. The Banana Shire Council does not make any representation, warranty or guarantee (express or implied) of any kind whatsoever in relation to this document and to the full extent permitted by law, in no event shall the State or any consultant be liable to you for any injury, claim, loss, damage, liability, cost or expense of any kind, including in connection with any damage suffered by third parties, whether caused by negligence or otherwise, that may be incurred or sustained by you in connection with this document or the information it contains. This document is subject to copyright of the Banana Shire Council. Apart from any fair dealing for the purposes of private study, research, criticism or review, as permitted under the provisions of the Copyright Act 1968, no part may be reproduced or reused without prior written consent of the Banana Shire Council.

KBR
 © Kellogg Brown & Root Pty Ltd
 ABN 91 007 660 317
 BEW455-0006-TD-HY-GIS-0004-0624

POSITION	NAME	SIGNATURE
PREPARED	E. SYMONS	
MAPPED	E. M ^C COWAN	
CHECKED	A. CHAPMAN	
APPROVED	H. BETTS	

Legend

Mitigation options	Difference (m)	-0.03 - 0.03
Was wet now dry	< -0.30	0.03 - 0.05
Was dry now wet	-0.30 - -0.20	0.05 - 0.10
	-0.20 - -0.10	0.10 - 0.20
	-0.10 - -0.05	0.20 - 0.30
	-0.05 - -0.03	> 0.30

Banana SHIRE
 SHIRE OF OPPORTUNITY

Locality: Theodore Projection: GDA 1994 MGA Zone 56

0 50 100 150 200 metres
 Scale at A3 - 1:9,000

While every care is taken to ensure the accuracy of this data, the Banana Shire Council, the Department of Natural Resources and Mines and/or contributors to this publication, makes no representations or warranties about its accuracy, reliability, completeness or suitability for any particular purpose and disclaims all responsibility and all liability (including without limitation, liability in negligence) for all expenses, losses, damages (including indirect or subsequent damage), and costs which you might incur as a result of the data being inaccurate or incomplete in any way or for any reason. Data must not be used for direct marketing or be used in breach of privacy laws.

This map contains data that is © The State of Queensland (Department of Natural Resources and Mines) 2015. © Banana Shire Council 2015. Imagery © ESRI and partners.
 Model Result: Theo_20m_100yCC_Mitigation_OldRailRd_01_minus_Exist_100_n

Banana Shire Flood Assessment		04-TH-624
Theodore Mitigation Options Difference in Maximum Flood Depth between Castle Creek Levee and Existing Case 1% AEP plus Climate Change Event		1/09/2016
		0



DISCLAIMER:
 This document has been prepared on behalf of the Banana Shire Council and is to be used for non-commercial use only. The Banana Shire Council does not make any representation, warranty or guarantee (express or implied) of any kind whatsoever in relation to this document and to the full extent permitted by law, in no event shall the State or any consultant be liable to you for any injury, claim, loss, damage, liability, cost or expense of any kind, including in connection with any damage suffered by third parties, whether caused by negligence or otherwise, that may be incurred or sustained by you in connection with this document or the information it contains. This document is subject to copyright of the Banana Shire Council. Apart from any fair dealing for the purposes of private study, research, criticism or review, as permitted under the provisions of the Copyright Act 1968, no part may be reproduced or reused without prior written consent of the Banana Shire Council.

KBR

© Kellogg Brown & Root Pty Ltd
 ABN 91 007 660 317

BEW455-0006-TD-HY-GIS-0004-0642

POSITION	NAME	SIGNATURE
PREPARED	E. SYMONS	
MAPPED	E. M ^C COWAN	
CHECKED	A. CHAPMAN	
APPROVED	H. BETTS	

Legend

Mitigation options	Difference (m) < -0.30	-0.03 - 0.03
Was wet now dry	-0.30 - -0.20	0.03 - 0.05
Was dry now wet	-0.20 - -0.10	0.05 - 0.10
	-0.10 - -0.05	0.10 - 0.20
	-0.05 - -0.03	0.20 - 0.30
		> 0.30

Locality: Theodore



Banana SHIRE
 SHIRE OF OPPORTUNITY

Projection: GDA 1994 MGA Zone 56

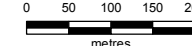



Scale at A3 - 1:9,000

While every care is taken to ensure the accuracy of this data, the Banana Shire Council, the Department of Natural Resources and Mines and/or contributors to this publication, makes no representations or warranties about its accuracy, reliability, completeness or suitability for any particular purpose and disclaims all responsibility and all liability (including without limitation, liability in negligence) for all expenses, losses, damages (including indirect or subsequent damage), and costs which you might incur as a result of the data being inaccurate or incomplete in any way or for any reason. Data must not be used for direct marketing or be used in breach of privacy laws.

This map contains data that is © The State of Queensland (Department of Natural Resources and Mines) 2015. © Banana Shire Council 2015. Imagery © ESRI and partners.
 Model Result: Theo_20m_100yCC_Mitigation_TownLevee_001_minus_Exit_100_h

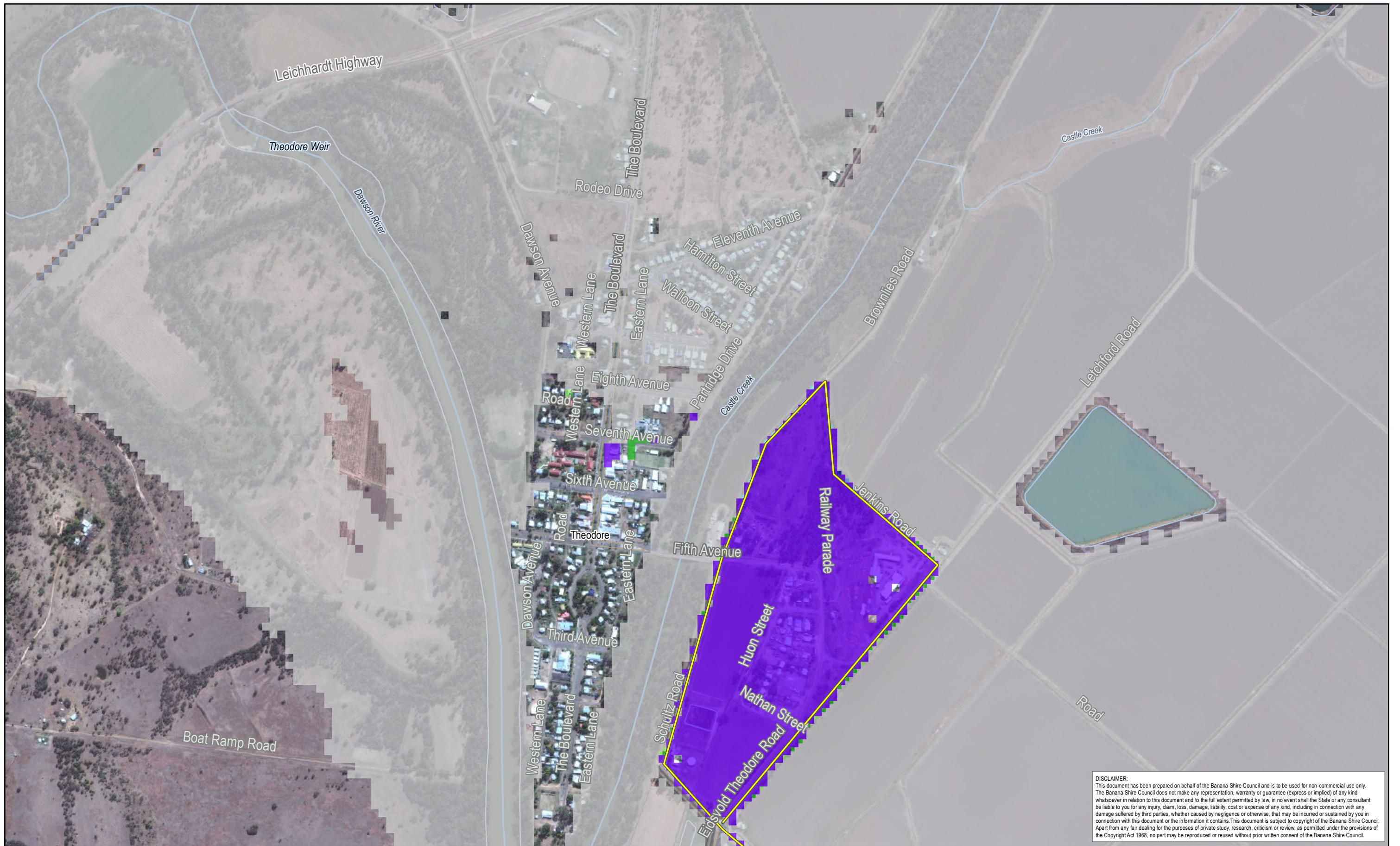
Banana Shire Flood Assessment	
Theodore Mitigation Options	04-TH-642
Difference in Maximum Flood Depth between Town Levee and Existing Case	1/09/2016
1% AEP plus Climate Change Event	0



DISCLAIMER:
 This document has been prepared on behalf of the Banana Shire Council and is to be used for non-commercial use only. The Banana Shire Council does not make any representation, warranty or guarantee (express or implied) of any kind whatsoever in relation to this document and to the full extent permitted by law, in no event shall the State or any consultant be liable to you for any injury, claim, loss, damage, liability, cost or expense of any kind, including in connection with any damage suffered by third parties, whether caused by negligence or otherwise, that may be incurred or sustained by you in connection with this document or the information it contains. This document is subject to copyright of the Banana Shire Council. Apart from any fair dealing for the purposes of private study, research, criticism or review, as permitted under the provisions of the Copyright Act 1968, no part may be reproduced or reused without prior written consent of the Banana Shire Council.

KBR
 © Kellogg Brown & Root Pty Ltd
 ABN 91 007 660 317
 BEW455-0006-TD-HY-GIS-0004-0659

POSITION	NAME	SIGNATURE
PREPARED	E. SYMONS	
MAPPED	E. M ^C COWAN	
CHECKED	A. CHAPMAN	
APPROVED	H. BETTS	

Legend

Mitigation options	Difference (m)	-0.03 - 0.03
Was wet now dry	< -0.30	0.03 - 0.05
Was dry now wet	-0.30 - -0.20	0.05 - 0.10
	-0.20 - -0.10	0.10 - 0.20
	-0.10 - -0.05	0.20 - 0.30
	-0.05 - -0.03	> 0.30

Banana SHIRE
 SHIRE OF OPPORTUNITY

Locality: Theodore Projection: GDA 1994 MGA Zone 56

0 50 100 150 200
 metres
 Scale at A3 - 1:9,000

While every care is taken to ensure the accuracy of this data, the Banana Shire Council, the Department of Natural Resources and Mines and/or contributors to this publication, makes no representations or warranties about its accuracy, reliability, completeness or suitability for any particular purpose and disclaims all responsibility and all liability (including without limitation, liability in negligence) for all expenses, losses, damages (including indirect or subsequent damage), and costs which you might incur as a result of the data being inaccurate or incomplete in any way or for any reason. Data must not be used for direct marketing or be used in breach of privacy laws.
 This map contains data that is © The State of Queensland (Department of Natural Resources and Mines) 2015. © Banana Shire Council 2015. Imagery © ESRI and partners.
 Model Result: Thee_20m_100yCC_Caste_Mitigation_GibbsRd_002_minus_Exist_100_h

Banana Shire Flood Assessment Castle Creek Mitigation Options Difference in Maximum Flood Depth between Raising Gibbs Road and Existing Case 1% AEP plus Climate Change Event	04-TH-659
	1/09/2016
	0

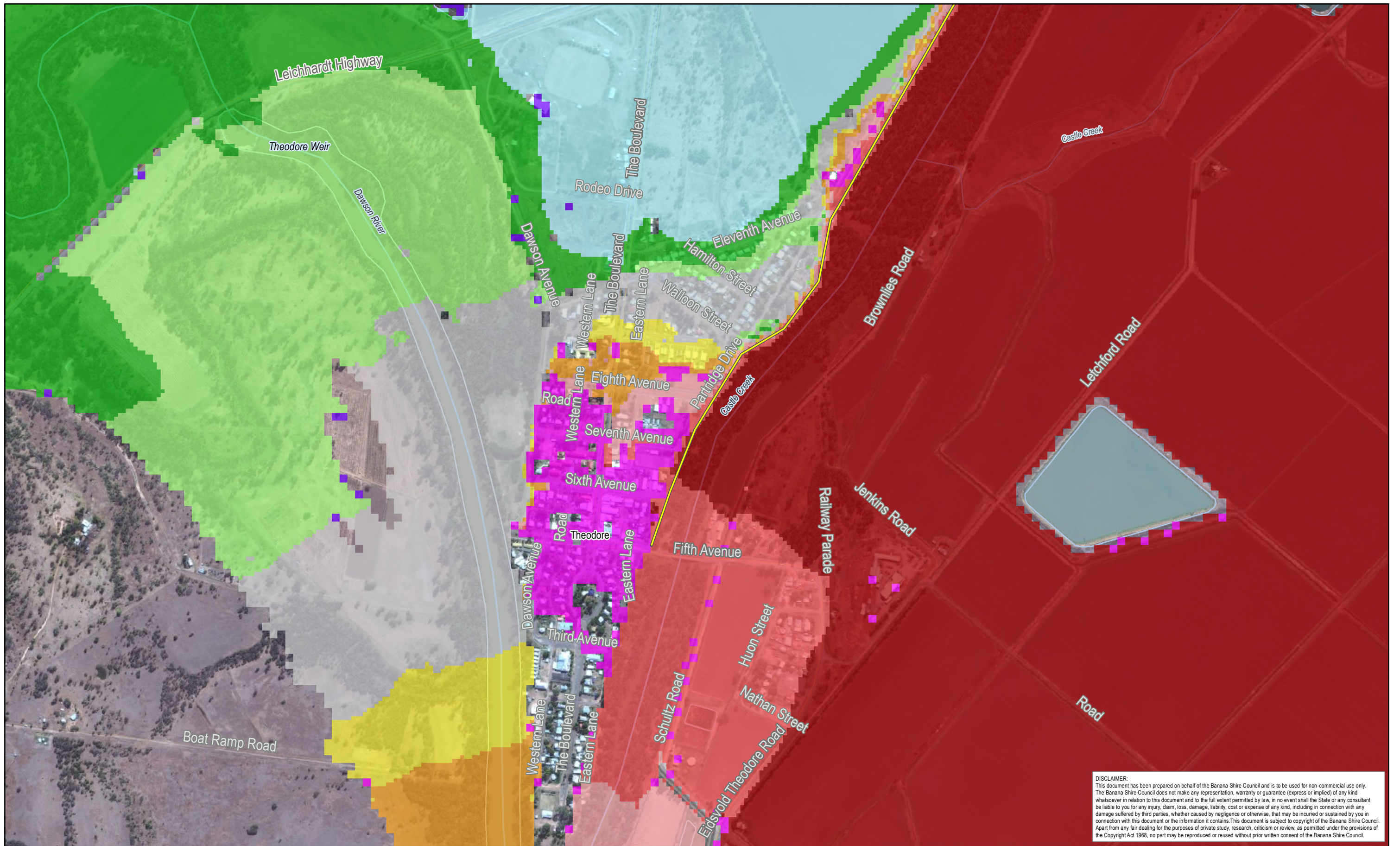

DISCLAIMER:
 This document has been prepared on behalf of the Banana Shire Council and is to be used for non-commercial use only. The Banana Shire Council does not make any representation, warranty or guarantee (express or implied) of any kind whatsoever in relation to this document and to the full extent permitted by law, in no event shall the State or any consultant be liable to you for any injury, claim, loss, damage, liability, cost or expense of any kind, including in connection with any damage suffered by third parties, whether caused by negligence or otherwise, that may be incurred or sustained by you in connection with this document or the information it contains. This document is subject to copyright of the Banana Shire Council. Apart from any fair dealing for the purposes of private study, research, criticism or review, as permitted under the provisions of the Copyright Act 1968, no part may be reproduced or reused without prior written consent of the Banana Shire Council.

KBR
 © Kellogg Brown & Root Pty Ltd
 ABN 91 007 660 317
 BEW455-0006-TD-HY-GIS-0004-0675

POSITION	NAME	SIGNATURE
PREPARED	E. SYMONS	
MAPPED	E. M ^C COWAN	
CHECKED	A. CHAPMAN	
APPROVED	H. BETTS	

Legend

Mitigation options	Difference (m)	-0.03 – 0.03
Was wet now dry	< -0.30	0.03 – 0.05
Was dry now wet	-0.30 – -0.20	0.05 – 0.10
	-0.20 – -0.10	0.10 – 0.20
	-0.10 – -0.05	0.20 – 0.30
	-0.05 – -0.03	> 0.30

Banana SHIRE
 SHIRE OF OPPORTUNITY

Locality: Theodore Projection: GDA 1994 MGA Zone 56

0 50 100 150 200
 metres
 Scale at A3 - 1:9,000

While every care is taken to ensure the accuracy of this data, the Banana Shire Council, the Department of Natural Resources and Mines and/or contributors to this publication, makes no representations or warranties about its accuracy, reliability, completeness or suitability for any particular purpose and disclaims all responsibility and all liability (including without limitation, liability in negligence) for all expenses, losses, damages (including indirect or subsequent damage), and costs which you might incur as a result of the data being inaccurate or incomplete in any way or for any reason. Data must not be used for direct marketing or be used in breach of privacy laws.
 This map contains data that is © The State of Queensland (Department of Natural Resources and Mines) 2015. © Banana Shire Council 2015. Imagery © ESRI and partners.
 Model Result: Theo_20m_100yCC_Castle_Mitigation_OkRailRd_001_minus_Exst_100_h

Banana Shire Flood Assessment Castle Creek Mitigation Options Difference in Maximum Flood Depth between Castle Creek Levee and Existing Case 1% AEP plus Climate Change Event	04-TH-675
	1/09/2016
	0

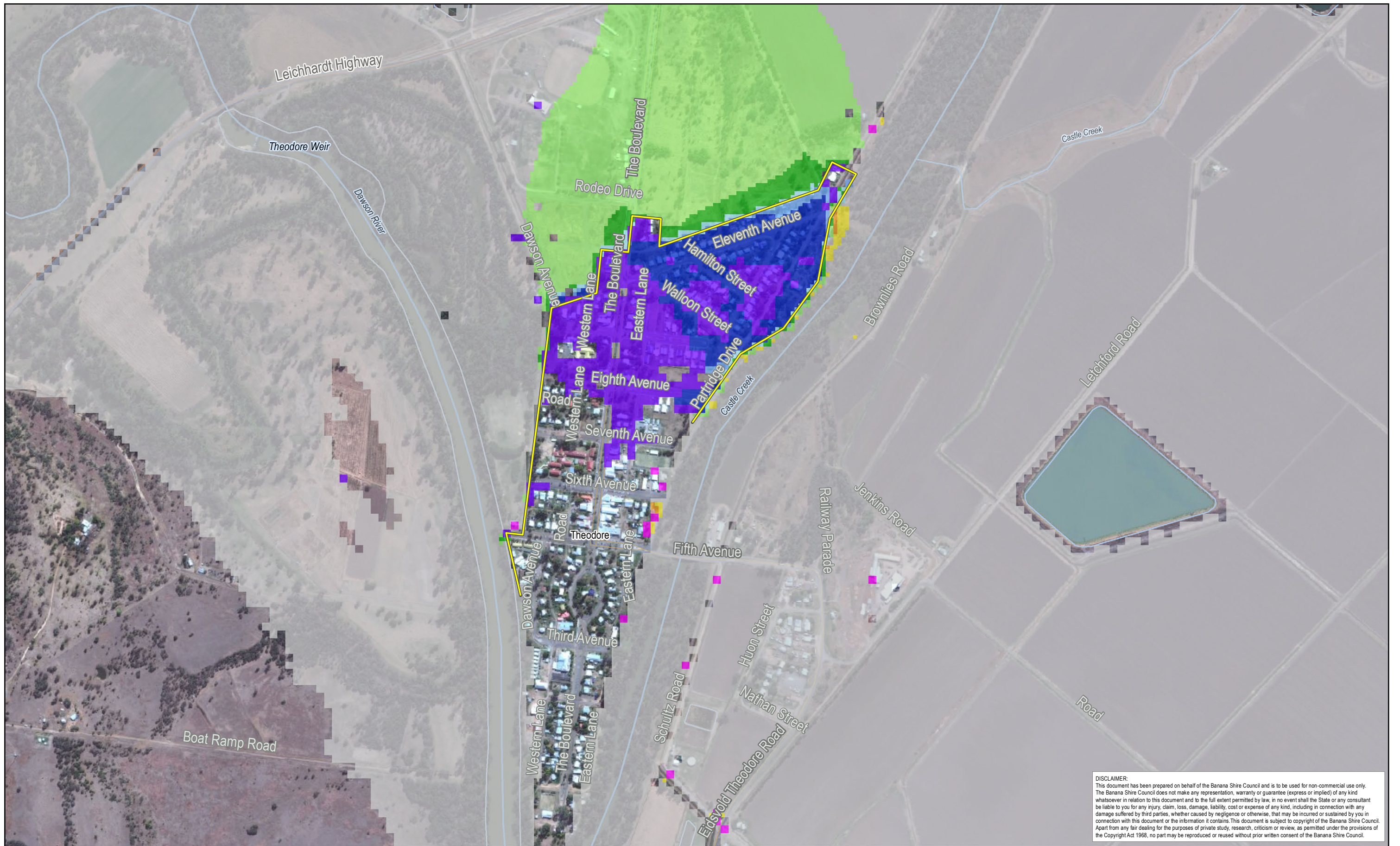

DISCLAIMER:
 This document has been prepared on behalf of the Banana Shire Council and is to be used for non-commercial use only. The Banana Shire Council does not make any representation, warranty or guarantee (express or implied) of any kind whatsoever in relation to this document and to the full extent permitted by law, in no event shall the State or any consultant be liable to you for any injury, claim, loss, damage, liability, cost or expense of any kind, including in connection with any damage suffered by third parties, whether caused by negligence or otherwise, that may be incurred or sustained by you in connection with this document or the information it contains. This document is subject to copyright of the Banana Shire Council. Apart from any fair dealing for the purposes of private study, research, criticism or review, as permitted under the provisions of the Copyright Act 1968, no part may be reproduced or reused without prior written consent of the Banana Shire Council.

KBR
 © Kellogg Brown & Root Pty Ltd
 ABN 91 007 660 317
 BEW455-0006-TD-HY-GIS-0004-0691

POSITION	NAME	SIGNATURE
PREPARED	E. SYMONS	
MAPPED	E. M ^C COWAN	
CHECKED	A. CHAPMAN	
APPROVED	H. BETTS	

Legend

Mitigation options	Difference (m) < -0.30	-0.03 - 0.03
Was wet now dry	-0.30 - -0.20	0.03 - 0.05
Was dry now wet	-0.20 - -0.10	0.05 - 0.10
	-0.10 - -0.05	0.10 - 0.20
	-0.05 - -0.03	0.20 - 0.30
		> 0.30

Locality: Theodore

Projection: GDA 1994 MGA Zone 56

0 50 100 150 200 metres

Scale at A3 - 1:9,000

While every care is taken to ensure the accuracy of this data, the Banana Shire Council, the Department of Natural Resources and Mines and/or contributors to this publication, makes no representations or warranties about its accuracy, reliability, completeness or suitability for any particular purpose and disclaims all responsibility and all liability (including without limitation, liability in negligence) for all expenses, losses, damages (including indirect or subsequent damage), and costs which you might incur as a result of the data being inaccurate or incomplete in any way or for any reason. Data must not be used for direct marketing or be used in breach of privacy laws.

This map contains data that is © The State of Queensland (Department of Natural Resources and Mines) 2015. © Banana Shire Council 2015. Imagery © ESRI and partners. Model Result: Theo_20m_100yCC_Castle_Mitigation_TownLevee_001_minus_Exist_100_h

Banana Shire Flood Assessment Castle Creek Mitigation Options Difference in Maximum Flood Depth between Town Levee and Existing Case 1% AEP plus Climate Change Event	04-TH-691
	1/09/2016
	0