



Employment Application Pack

Position Title:	Water Services Construction and Maintenance Worker
Vacancy Reference Number:	VRN21/22-148
Department:	Council Services
Location:	Biloela
Employment Status:	Full Time Maximum Term
Recruitment Commences:	Thursday 5 May 2022
Recruitment Closes:	Thursday 19 May 2022

TO APPLY

Submit the following documentation via email or in person:

- Application for Employment
- Cover Letter
- Resume
- Copies of any relevant Qualification/Tickets/Licences

Your Cover Letter should outline qualifications, education and licences as well as abilities, skills and knowledge found on page two of the Position Description. Ensure you provide relevant examples where you have demonstrated your ability to perform the duties and responsibilities required in the Position Description.

Email: enquiries@banana.qld.gov.au

In person: Banana Shire Council Admin Office, 62 Valentine Plains Road, Biloela

BANANA SHIRE COUNCIL APPLICATION FOR EMPLOYMENT

APPLICANT DETAILS			
POSITION APPLYING FOR: WS Construction and Maintenance Worker		VRN: 21/22-148	
FAMILY NAME:		GIVEN NAME(S):	
TITLE: <input type="checkbox"/> Mr <input type="checkbox"/> Mrs <input type="checkbox"/> Miss <input type="checkbox"/> Ms <input type="checkbox"/> Other _____			
MAILING ADDRESS:		MOBILE NO:	
POSTCODE:		TELEPHONE NO:	
EMAIL ADDRESS:			
IN ORDER FOR BANANA SHIRE COUNCIL TO MONITOR ITS ADVERTISING, COULD YOU PLEASE INDICATE WHERE YOU SAW THIS POSITION ADVERTISED?			
<input type="checkbox"/> Facebook	<input type="checkbox"/> SEEK	<input type="checkbox"/> LinkedIn	
<input type="checkbox"/> Newspapers _____	<input type="checkbox"/> Posters/Mail outs	<input type="checkbox"/> The Australian Local Government Job Directory	
<input type="checkbox"/> Banana Shire Council Website	<input type="checkbox"/> On-Line (Please specify website) _____		
ELIGIBILITY TO WORK IN AUSTRALIA (Originals must be presented upon, or prior to, commencement of employment as requested by Council)			
Are you an Australian/New Zealand citizen or Permanent Resident? Yes <input type="checkbox"/> No <input type="checkbox"/>			
If no, do you have a working visa? (Please specify type) Yes <input type="checkbox"/> No <input type="checkbox"/>			
LICENCES (Originals must be presented upon, or prior to, commencement of employment as requested by Council)			
Class of Licence:	<input type="checkbox"/> Car (C)	<input type="checkbox"/> LR	<input type="checkbox"/> MR
	<input type="checkbox"/> HR	<input type="checkbox"/> HC	<input type="checkbox"/> MC
	<input type="checkbox"/> RE/R	<input type="checkbox"/> Open	
	<input type="checkbox"/> Provisional		<input type="checkbox"/> Learners
Licence issued in	<input type="checkbox"/> Queensland	<input type="checkbox"/> Another State/Territory	<input type="checkbox"/> Another Nation
PLANT OPERATOR TICKETS (Originals must be presented upon, or prior to, commencement of employment as requested by Council)			
Please list the current Plant Operator Tickets you possess (Please provide details on a separate sheet if necessary):			
BLUE CARD (Originals must be presented upon, or prior to, commencement of employment as requested by Council)			
Do you possess a Blue Card issued by the Commissioner for Children and Young People and Child Guardian? <input type="checkbox"/> Yes <input type="checkbox"/> No			
WHITE CARD (Originals must be presented upon, or prior to, commencement of employment as requested by Council)			
Do you possess a White Card (QLD General Safety Induction [Construction Industry] Certification)? <input type="checkbox"/> Yes <input type="checkbox"/> No			
QUALIFICATIONS (Please provide details on separate sheet if more than one Qualification is held)			
Level of Qualification: <input type="checkbox"/> Masters <input type="checkbox"/> Post Graduate <input type="checkbox"/> Degree <input type="checkbox"/> Diploma <input type="checkbox"/> Certificate/Trade <input type="checkbox"/> School			
Course Name:		Year Qualification Obtained:	
Educational establishment where qualification attained: <input type="checkbox"/> University <input type="checkbox"/> TAFE <input type="checkbox"/> Other Training Centre <input type="checkbox"/> School			
Name of Establishment: _____ Country (If outside Australia): _____			

REASONABLE ADJUSTMENTS

Should you be shortlisted, are there any considerations that Council need to be aware of to make reasonable adjustments? Yes No

If yes, please state details:

WORK RELATED REFEREES

Name: _____ Mobile phone No : _____

Organisation: _____ Business phone No: _____

Name: _____ Mobile phone No : _____

Organisation: _____ Business phone No: _____

EMPLOYMENT HISTORY (Mandatory)

Employer	Length of Service	Year Completed Service	Summary of duties	Business phone no.

I hereby grant Banana Shire Council Human Resource Business Partner permission to contact the Payroll department of the above mentioned Employer to confirm the following;

1. Length of Service
2. Position Title held at time of resignation

EMPLOYMENT HISTORY (Mandatory)

Employer	Length of Service	Year Completed Service	Summary of duties	Business phone no.

I hereby grant Banana Shire Council Human Resource Business Partner permission to contact the Payroll department of the above mentioned Employer to confirm the following;

1. Length of Service
2. Position Title held at time of resignation

PERMISSION/DECLARATIONS

- To avoid any potential conflict of interest in appointing an independent interview panel, please advise if you have an association with or connection to current members of staff. Note: this information is confidential and will only be used to select an independent interview panel.

Yes No

If yes, please indicate persons you have an association with: _____

- I certify that all answers and statements on this Application Form and any attachments thereto are true and complete to the best of my knowledge. I understand that, should I provide untruthful or misleading information, this application may be rejected or my employment with Council subsequently terminated.
- I agree to complete the Health Declaration Form and agree to a medical examination with Council's medical practitioner if required by Council.
- I authorise Council to conduct Police Search checks for any offences that may be recorded against me. I understand that an adverse result may affect my employment or potential employment opportunities with Banana Shire Council.
- I authorise Council to contact my listed referees and the Employer's Payroll Department for employment purposes only.

Name: _____ Signature: _____ Date: _____

PRIVACY COLLECTION NOTICE:

The personal information gathered by Banana Shire Council on this form is for recruiting purposes only and will not be used for any other purpose or given to any other party unless you have consented or Council is required or authorised by law to do so.

Thank you for applying for this position. Council welcomes copies of supporting documentation and your resume, however original documents and presentation folders will not be returned

Please list your licences, tickets and qualifications that relate to this position below

What labouring duties have you done in the past? Has any of this been in the water industry?

Tell us what jobs you have done that have required you to use your reading and writing skills

What experience have you had working with computers and other forms of technology?

What experience do you have working in teams (at work, sporting and other groups)?

Have you had any experience reading and interpreting plans (eg. locating underground pipes etc)?

How do you ensure that you and your workmates are safe in the workplace?

What do you understand of the term 'equal employment opportunity'?



Water Services Construction and Maintenance Worker

POSITION DESCRIPTION

POSITION DETAILS

Position Title:	Water Services Construction and Maintenance Worker		
Classification:	Level 4	Position Status:	Max Term Full Time
Employment Conditions:	Queensland Local Government (Stream B) Award – State 2017 Banana Shire Council Certified Agreement – 2018		
Department:	Council Services	Location:	Biloela
Reports to:	Team Leader - Reticulation	Number of reports:	0

ABOUT COUNCIL

Our Vision

“Shire of Opportunity”

To improve the quality of life for our communities through the delivery of efficient, effective and sustainable services and facilities.

Our Mission

Our Council is committed to promoting and striving for continuous improvement in all that we do, for the benefit and growth of the whole of our Shire.

Our Values

- Advocacy for our people
- Effective and responsive leadership
- Integrity and mutual respect
- Honesty, equity and consistency in all aspects of Council’s operations
- Quality of service to our citizens
- Work constructively together, in the spirit of teamwork
- Sustainable growth and development

GENERAL POSITION INFORMATION

To assist in the construction and maintenance of Council’s reticulation networks in accordance with legislative requirements and Council Policies.

ORGANISATIONAL REPORTING ARRANGEMENTS

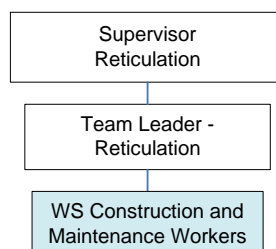

DUTIES AND RESPONSIBILITIES

- Assist in the construction, maintenance and repair of water supply and sewerage infrastructure at treatment plants, reservoirs, bores, pump stations, chlorination facilities, swimming pools and reticulation networks in various locations throughout the Shire
- Undertake planned maintenance activities on water supply and sewerage related infrastructure
- Assist plumbers and pipe layers in performing their duties with the provision of commercial or industrial water supplies to properties
- Assist with duties as directed associated with the Council's Water and Sewage Treatment Facilities which can include but are not limited to mowing, landscaping, weeding, equipment maintenance, general cleaning, hosing down and clearing of blockages
- Collect/record/photograph data related to Council infrastructure and assets (eg. Manholes)
- Take measurement as required (eg. Sewers to record correct depth and offsets)
- Undertake meter readings which include water rate searches
- Respond to enquiries from internal and external customers promptly and professionally
- Assist to ensure adequate stocks of consumable supplies (eg. Chemical, fittings etc) are available
- Operate tools, equipment and plan (demolition saw, pumps, yellow plant etc) as required
- Undertake routine administrative tasks as required by the position eg. timesheets
- Assist senior staff to continuously improve work processes and develop new practices as required
- Participate in training, exercises and response to disaster management and recovery as required
- Undertake other relevant duties as directed, consistent with skills, competence and training.

QUALIFICATIONS, EDUCATION AND LICENCE REQUIREMENTS

Compulsory

- Queensland C class manual drivers licence (minimum requirement – provisional licence)
- General Safety Induction (Construction Industry) Certification – White Card

Desirable

- Queensland MR class manual drivers licence
- Plant Tickets, including but not limited to skidsteer loader, forklift and backhoe

ABILITIES, SKILLS AND KNOWLEDGE REQUIRED

Compulsory

- Demonstrated experience performing labouring duties
- Ability to read and interpret engineering plans (determine location of pipelines and assets etc)
- Basic literacy, numeracy and oral communication skills
- Demonstrated ability to work effectively in a team environment
- Sound understanding of and commitment to EEO and WHS principles and practices.

Desirable

- Demonstrated experience performing labouring and trade assistant duties within the water and waste water industry
- Sound operational knowledge in the use of computers in the workplace

CORPORATE OBLIGATIONS

The Employee agrees to comply with the following:

- Workplace Health and Safety policies and procedures
- Customer service standards
- Council's Code of Conduct
- Council's Environmental Policy
- Anti-discrimination legislation, actively promoting its principles in all activities
- Human Resources policies and procedures
- Financial Management policies and procedures
- Records Management policies and procedures
- Disaster Management policies and procedures

SPECIFIC CONDITIONS/REQUIREMENTS

- The employee acknowledges that this role requires them to hold and maintain a class 'C' manual drivers licence and that the loss of licence may jeopardise employment with Council
- The employee agrees to be available for work on weekends and public holidays as required
- The employee agrees to participate in an on call roster
- The employee acknowledges that this role has been identified as working in an 'at risk work location' and/or is an 'at risk worker' and subsequently agrees to be protected by the relevant immunisations in accordance with Council's Staff Immunisation Program and will participate in required health monitoring in accordance with the guidelines set out by council and relevant legislation and industry standards.
- The employee acknowledges this role is physically demanding and requires an adequate level of fitness to be held and maintained in order to successfully undertake manual labouring tasks.

ACKNOWLEDGEMENT

This position description outlines the responsibility level of the role and the general nature of work to be performed in this role. Your Supervisor will facilitate training and provide guidance on the specific requirements of the role. By signing this document you understand this and commit to the corporate obligations and specific conditions/requirements of the role as listed above and understand that failure to comply may jeopardise your employment with Council.

Name:

Signature:

Date: