



Employment Application Pack

Position Title:	Library Assistant (Theodore)
Vacancy Reference Number:	VRN24/25-038
Department:	Corporate and Community Services
Location:	Theodore
Employment Status:	Casual
Remuneration:	\$45.4070 an hour Level 2 LGIA Stream A
Recruitment Commences:	3 October 2024
Recruitment Closes:	17 October 2024

TO APPLY

Submit the following documentation via email or in person:

- Application for Employment
- Cover Letter
- Resume
- Copies of any relevant Qualification/Tickets/Licences **are** required to be submitted (please also include details in the application form)

Your Cover Letter should outline qualifications, education and licences as well as abilities, skills and knowledge found on page two of the Position Description. Ensure you provide relevant examples where you have demonstrated your ability to perform the duties and responsibilities required in the Position Description.

Email: enquiries@banana.qld.gov.au

In person: Banana Shire Council Admin Office, 62 Valentine Plains Road, Biloela

BANANA SHIRE COUNCIL APPLICATION FOR EMPLOYMENT

APPLICANT DETAILS							
POSITION APPLYING FOR: Library Assistant (Theodore)					VRN24/25-038		
FAMILY NAME:					GIVEN NAME(S):		
TITLE: <input type="checkbox"/> Mr <input type="checkbox"/> Mrs <input type="checkbox"/> Miss <input type="checkbox"/> Ms <input type="checkbox"/> Other _____							
MAILING ADDRESS:					MOBILE NO:		
POSTCODE:					TELEPHONE NO:		
EMAIL ADDRESS:							
IN ORDER FOR BANANA SHIRE COUNCIL TO MONITOR ITS ADVERTISING, COULD YOU PLEASE INDICATE WHERE YOU SAW THIS POSITION ADVERTISED?							
<input type="checkbox"/> Facebook		<input type="checkbox"/> SEEK		<input type="checkbox"/> LinkedIn			
<input type="checkbox"/> Newspapers _____		<input type="checkbox"/> Posters/Mail outs		<input type="checkbox"/> The Australian Local Government Job Directory			
<input type="checkbox"/> Banana Shire Council Website		<input type="checkbox"/> On-Line (Please specify website) _____					
ELIGIBILITY TO WORK IN AUSTRALIA (Originals must be presented upon, or prior to, commencement of employment as requested by Council)							
Are you an Australian/New Zealand citizen or Permanent Resident? Yes <input type="checkbox"/> No <input type="checkbox"/>							
If no, do you have a working visa? (Please specify type) Yes <input type="checkbox"/> No <input type="checkbox"/>							
LICENCES (Originals must be presented upon, or prior to, commencement of employment as requested by Council)							
Class of Licence:	<input type="checkbox"/> Car (C)	<input type="checkbox"/> LR	<input type="checkbox"/> MR	<input type="checkbox"/> HR	<input type="checkbox"/> HC	<input type="checkbox"/> MC	<input type="checkbox"/> RE/R
<input type="checkbox"/> Open		<input type="checkbox"/> Provisional		<input type="checkbox"/> Learners			
Licence issued in		<input type="checkbox"/> Queensland		<input type="checkbox"/> Another State/Territory		<input type="checkbox"/> Another Nation	
PLANT OPERATOR TICKETS (Originals must be presented upon, or prior to, commencement of employment as requested by Council)							
Please list the current Plant Operator Tickets you possess (Please provide details on a separate sheet if necessary):							
BLUE CARD (Originals must be presented upon, or prior to, commencement of employment as requested by Council)							
Do you possess a Blue Card issued by the Commissioner for Children and Young People and Child Guardian? <input type="checkbox"/> Yes <input type="checkbox"/> No							
WHITE CARD (Originals must be presented upon, or prior to, commencement of employment as requested by Council)							
Do you possess a White Card (QLD General Safety Induction [Construction Industry] Certification)? <input type="checkbox"/> Yes <input type="checkbox"/> No							
QUALIFICATIONS (Please provide details on separate sheet if more than one Qualification is held)							
Level of Qualification: <input type="checkbox"/> Masters <input type="checkbox"/> Post Graduate <input type="checkbox"/> Degree <input type="checkbox"/> Diploma <input type="checkbox"/> Certificate/Trade <input type="checkbox"/> School							
Course Name:					Year Qualification Obtained:		
Educational establishment where qualification attained: <input type="checkbox"/> University <input type="checkbox"/> TAFE <input type="checkbox"/> Other Training Centre <input type="checkbox"/> School							
Name of Establishment: _____ Country (If outside Australia): _____							

REASONABLE ADJUSTMENTS

Should you be shortlisted, are there any considerations that Council need to be aware of to make reasonable adjustments? Yes No

If yes, please state details:

WORK RELATED REFEREES

Name: _____ Mobile phone No : _____

Organisation: _____ Business phone No: _____

Name: _____ Mobile phone No : _____

Organisation: _____ Business phone No: _____

EMPLOYMENT HISTORY (Mandatory)

Employer	Length of Service	Year Completed Service	Summary of duties	Business phone no.

I hereby grant Banana Shire Council Human Resource Business Partner permission to contact the Payroll department of the above mentioned Employer to confirm the following;

1. Length of Service
2. Position Title held at time of resignation

PERMISSION/DECLARATIONS

- To avoid any potential conflict of interest in appointing an independent interview panel, please advise if you have an association with or connection to current members of staff. Note: this information is confidential and will only be used to select an independent interview panel.

Yes No

If yes, please indicate persons you have an association with: _____

- I certify that all answers and statements on this Application Form and any attachments thereto are true and complete to the best of my knowledge. I understand that, should I provide untruthful or misleading information, this application may be rejected or my employment with Council subsequently terminated.
- I agree to complete the Health Declaration Form and agree to a medical examination with Council's medical practitioner if required by Council.
- I authorise Council to conduct Police Search checks for any offences that may be recorded against me. I understand that an adverse result may affect my employment or potential employment opportunities with Banana Shire Council.
- I authorise Council to contact my listed referees and the Employer's Payroll Department for employment purposes only.

Name: _____ Signature: _____ Date: _____

PRIVACY COLLECTION NOTICE:

The personal information gathered by Banana Shire Council on this form is for recruiting purposes only and will not be used for any other purpose or given to any other party unless you have consented or Council is required or authorised by law to do so.

Thank you for applying for this position. Council welcomes copies of supporting documentation and your resume, however original documents and presentation folders will not be returned

POSITION DETAILS

Position Title:	Library Assistant (Theodore)		
Classification:	2	Position Status:	Casual
Employment Conditions:	Queensland Local Government Industry Award (Stream A) – State 2017 Banana Shire Council Certified Agreement 2021		
Department:	Corporate and Community Services	Location:	Theodore Library
Reports to:	Senior Library and Information Services Advisor	Number of reports:	0

ABOUT COUNCIL

Our Vision

“Shire of Opportunity”

To improve the quality of life for our communities through the delivery of efficient, effective and sustainable services and facilities.

Our Mission

Our Council is committed to promoting and striving for continuous improvement in all that we do, for the benefit and growth of the whole of our Shire.

Our Values

- Advocacy for our people
- Effective and responsive leadership
- Integrity and mutual respect
- Honesty, equity and consistency in all aspects of Council’s operations
- Quality of service to our citizens
- Work constructively together, in the spirit of teamwork
- Sustainable growth and development

GENERAL POSITION INFORMATION

To assist in providing a high quality Library and Information Service that is responsive to community needs and provides for the information, recreational and cultural needs of the Banana Shire communities.

ORGANISATIONAL REPORTING ARRANGEMENTS

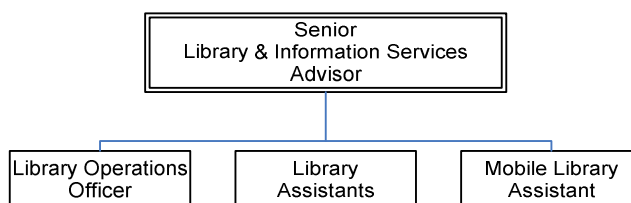

DUTIES AND RESPONSIBILITIES

- Provide quality customer service to all library users
- Provide information and reference assistance to library users with the use of the online catalogue, public access computers and library collections
- Shelf library items and maintain the physical appearance of the library
- Process library materials, including borrowing, branch exchange and contribute to the development and maintenance of the library database
- Assist with the planning and implementation of promotional and marketing activities and events
- Monitor stock levels of resources (other than for the collection, eg stationery) and advise relevant staff member at the main branch of items required.
- Conduct outreach sessions, including First Five Forever sessions, school visits, school holiday activities, book clubs and library tours
- Ensure the library is properly secured at closing time
- Request inter-library loans
- Assist with the development and maintenance of Local History Collections
- Assist in the supervision of trainees, volunteers and work experience students as required
- Prepare and process financial transactions, eg banking
- Contribute to the promotion of the image of the Council and the maximisation of good public relations
- Liaise with clients, other Council staff, the public, consultants, utility and government authorities in the performance of duties including providing and obtaining information
- Undertake routine administrative tasks as required by the position eg. timesheets
- Assist senior staff to continuously improve work processes and develop new practices as required
- Participate in training, exercises and response to disaster management and recovery as required
- Undertake other relevant duties as directed, consistent with skills, competence and training

QUALIFICATIONS, EDUCATION AND LICENCE REQUIREMENTS

Compulsory

- Current "Working with Children Check" Blue Card

Desirable

- Certificate III in Library and Information Services and/or equivalent relevant experience, or the willingness to undertake and complete such a qualification

ABILITIES, SKILLS AND KNOWLEDGE REQUIRED

Compulsory

- Demonstrated ability to work independently and exercise initiative
- Excellent customer service, interpersonal and communication skills
- Demonstrated time management and organisational skills including the ability to prioritise workloads
- High level of computer and keyboard skills including library management systems and the MS Office suite of programs
- Good understanding of and commitment to EEO and WHS principles and practices

Desirable

- Ability to plan and implement community engagement activities for various target groups

CORPORATE OBLIGATIONS

The Employee agrees to comply with the following:

- Workplace Health and Safety policies and procedures
- Customer service standards
- Council's Code of Conduct
- Council's Environmental Policy
- Human rights legislation, actively promoting its principles in all activities
- Human Resources policies and procedures
- Financial Management policies and procedures
- Records Management policies and procedures
- Disaster Management policies and procedures

SPECIFIC CONDITIONS/REQUIREMENTS

The employee acknowledges that this role has been identified as working in an 'at risk work location' and/or is an 'at risk worker' and subsequently agrees to be protected by the relevant immunisations in accordance with Council's Staff Immunisation Program and will participate in required health monitoring in accordance with the guidelines set out by council and relevant legislation and industry standards.

ACKNOWLEDGEMENT

This position description outlines the responsibility level of the role and the general nature of work to be performed in this role. Your Supervisor will facilitate training and provide guidance on the specific requirements of the role. By signing this document you understand this and commit to the corporate obligations and specific conditions/requirements of the role as listed above and understand that failure to comply may jeopardise your employment with Council.

Name:

Signature:

Date: