Tree exclusion zone Biloela Lions Park

Trees with a skinny canopy, growing in clumps will have a 3 meters exclusion radius measured from the trunk. However, Only 50% of the circumference of each tree can be disturbed, to secure solid anchorage to ground. If main roots are compromised along with anchorage an alternative solution will be discussed on site.
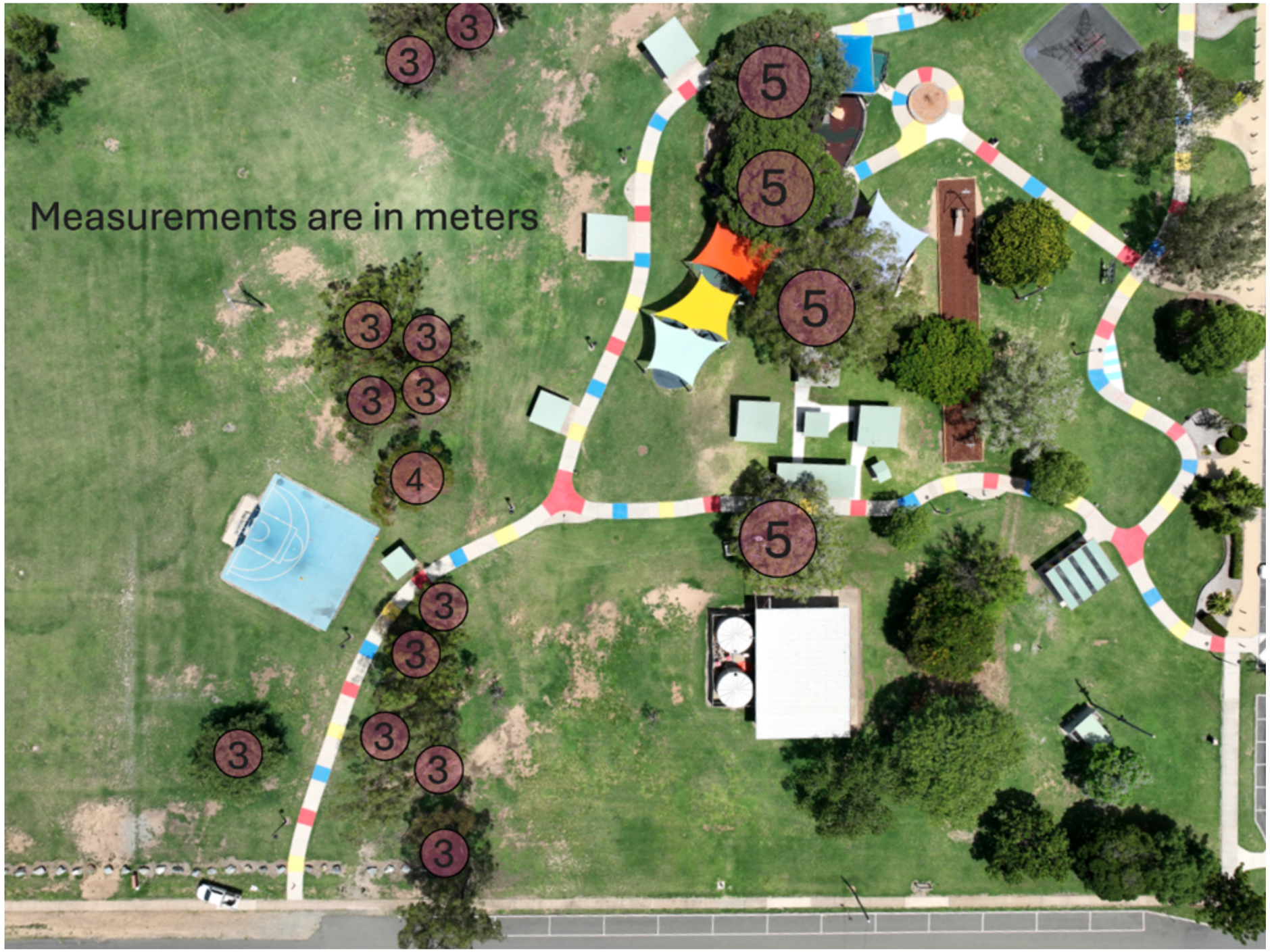
Trees with a big canopy will have a bigger exclusion zone 5 meters due to the density of the canopy.